Lost Member of Search Party Brings New Manhunt in Sooke Area

Weather: Cloudy, Few Showers
Details on Page 5

Victoria Daily Times

The Home Paper
TELEPHONE B 3131
NIGHT
Circulation (to 8 p.m.) ---- B 3131
Classified (to 8 p.m.) ---- B 3131
Night Editor (to 11 p.m.) B 3135

VOL. 120, No. 275 ** VICTORIA, B.C., TUESDAY, NOVEMBER 24, 1953—24 PAGES PRICE: 7 CENTS SATURDAY, 10 CENTS

Ron Murray in hospital with Nurse Maria Lucky.

EXCLUSIVE TIMES INTERVIEW

Hunter Thanks Rescuers, Had Just About Given Up Hope

By PETE LOUDON

Bone-weary, bruised and weakened from a 50-hour fight for survival in a canyon-scarred wilderness 15 miles west of Sooke, Ronald Murray spoke his gratitude to his rescuers from a hospital bed today.

He was brought out of the woods late Monday afternoon as the bulk of 1,500 searchers wearily headed home.

In an exclusive Times interview, he told the story of his ordeal in halting phrases with a voice trembling with emotion.

Hunger and desperation had killed his hopes bare hours before a five-man party of Sooke loggers found him, at about 2 Monday afternoon.

SAVED ONE SHELL

He said he had saved one shell for the rifle which he had kept with him since becoming separated from a hunting companion Saturday just after noon.

The pair had pe. trated deep into the rugged. Muir Creek area and had agreed to separate to hunt a heavily brushed ridge.

"Everything looks the same up there," he said in describing how he had descended the wrong side of the hill when he had completed his sweep along the ridge.

"I had no food and only eight shells. They were gone by Sunday morning except for one which I kept with me. I thought I might meet a cougar," he added.

In spite of gnawing hunger, Murray passed up two does which he saw during his circling trek, in order to save that one shell.

RAIN POURED DOWN

"I couldn't light a fire. It was too wet."

Rain poured down in the area through most of the weekend. Saturday night the lost hunter said he crawled under an outcropping boulder to escape the downpour.

He said he had heard some shots on Saturday night and had answered them. But his shots must have been unheard by an early search party under RCMP Constable Peter Humphries of the one-man Sooke detachment.

Sunday night, fatigue was wearing him down. He rolled under a fallen tree where he lay until Monday at daylight, then he began his struggle again.

He said he had fallen down several times without hurting himself badly. His legs were scratched and bruised today and the knee-joints so stiff an orderly helped him straigthen them as he went back to bed after a warm bath.

GAVE UP HOPE

"I kept trying Monday . . . but I had given up hope. Then, just after two, I heard something that sounded like a dog.

"I started to yell and kept it up until finally five men came through the bush. They had no food with them, but they had some in a car.

"The hike to the car took two-and-a-half hours.

Murray said he walked out under his own power.

"I can't say how grateful I am to the searchers. They are a grand bunch."

Work mates from HMC Dockyard, union brothers from Victoria Machinery Depot dropped tools Monday morning to join with RCMP, Vancouver Island Rangers, Navy and Army Units and hundreds of other volunteers. The party was estimated at between 1,500 and 2,000 men.

He said they took him to search - organizer, Constable Humphries at Elder Station, who drove him to St. Joseph's Hospital.

Admitting that he carried only book matches and no compass when he went on his trip, the rescued hunter stated, "I'm not planning to ever go out again."

The men who found Murray were Fred Zarelli, Art Pednault, Herbert Anderson and John Parker, all of Sooke, and Bert Blythe, of Kemp Lake. They had been combing the area all day.

HOUNDS BAFFLED

Continued rainfall baffled bloodhounds of the South Vancouver Island Rangers and an RCMP German Shepherd which was brought down from Parksville to aid in the search.

A postscript was added to the near tragedy in a message this morning from Murray's attractive young wife and four-year-old son:

"We wish to express our deepest and heartfelt thanks to the RCMP, the Rangers, the Army and the Navy and all those other hundreds of wonderful men who gave up their time to help in the search.

"We feel it was only the goodness of so many that saved his life. It is wonderful to know Victoria has so many good people."

Elizabeth, Philip Get Big Bermuda Welcome

William Smith Missing in Sooke Hills

Police, Rangers Launch New Search

Search parties again were scouring a heavily-timbered area at Sooke today where a lost city hunter was rescued Monday.

Object of the new manhunt is one of Monday's searchers, 23-year-old William Sidney Smith, who was unreported since the 1,500-man rescue party entered the woods Monday.

The missing man, who lives at 145 Burdett, is a union brother to Ronald Murray and was one of many boilermakers who left their jobs to join in the original search. Smith is employed at Victoria Machinery Depot.

WALKED OUT TODAY

Meanwhile another man, whom no one suspected was in the woods, walked out by himself this morning. Sooke Times correspondent Doug Forester, at the base of operations, said the man is a city man, known only as Duffus.

Three other city searchers—Herbert Smith, Ronald Knight and George Bishop—were also lost overnight. But they lit a beacon fire which attracted rescuers early this morning.

Eight RCMP officers, among them the central figure in the earlier operation, Sooke constable Peter Humphries, are leading a new party into the area. About six local men and 12 rangers are involved.

See search pictures page 18.

New Voter—Key to Victory?

Voters under 21 went to polls for first time in British Columbia today to cast ballots in city by-election. Mary Lou Findler, 19, of 903 Fullerton, was one of upwards of 2,000 enfranchised by lowering voting age to 19. How did they vote? "It's a secret ballot and I'm not telling," said Miss Findler.

'Fairly Steady' Vote In City By-Election

Voting in the Victoria by-election is "fairly steady", Returning Officer Alan B. Macfarlane said today.

Voting was quite brisk in the early hours as many Victorians cast ballots before going to work, but it tapered off in mid-morning.

The weatherman's prediction of rain had failed to materialize up to press time, a factor which will bear heavily on the strength of the vote.

The polls close at 8 p.m. and the returning officer expects to announce the winner between 9.30 and 10 p.m.

The hectic campaign wound up Monday night at the Royal Theatre where a scheduled all-candidate "debate" turned into straightforward speech-making when rebuttals and questions were not permitted. George Wheaton, Chamber of Commerce president, declined to act as chairman because of the Socred ruling. (See stories on page 17).

The by-election is the government's first test at the polls since its election last June. Thus the Victoria voters have the task of approving or disapproving of the new government's policies.

The by-election marks a return to the single choice "X" system of voting after B.C. went through two general elections under the alternative voting system.

The contest also marks the first time 19 and 20-year-olds in B.C. have been able to vote.

Stratocruiser Lands Briefly at Gander

HAMILTON, Bermuda (UP)—Queen Elizabeth II became the first reigning monarch ever to visit this pleasure outpost of Empire today, and excited Bermudians gave her a fitting welcome.

The American-built Stratocruiser Canopus, which carried the Queen and the Duke of Edinburgh across the Atlantic via Gander, Newfoundland, put down at Bermuda's civil air terminal at 9.55 a.m. (5.55 a.m., PST).

It was the first major stop on the Queen's six-month tour, the first globe-circling trip undertaken by a British monarch.

The arrival of the Queen and her husband touched off a carefully prepared program for one of the biggest celebrations in the 350-year-old history of Britain's oldest self-governing colony. The royal couple will remain in Bermuda only 29 hours before proceeding to Jamica.

About 500 Bermudians, some of whom had waited more than three hours, cheered as the giant plane landed with royal standard flying and taxied to the welcoming platform.

Wearing an aquamarine print dress and long white gloves, the smiling young Queen stepped out of the BOAC airliner precisely at 10 a.m. Behind her came her husband the duke, dressed in the uniform of an admiral of the Royal Navy.

The welcomers were headed by Lt.-Gen Sir Alexander Hood, royal governor, his wife and daughter.

Rows of school children shouted "God Save the Queen."

Among the dignitaries presented to the Queen at the airport were Col. G. W. Petersen, commander of the United States air base at Kindley Field, and Capt. Allen Smith Jr., commander of U.S. naval forces in Bermuda.

(Continued on Page 22)

U.S.-Canada Spy Document Found-Pearson

Americans Can Query Gouzenko, He Says

(Compiled from CP, UP Dispatches)

NEW YORK—L. B. Pearson, Canadian External Affairs Minister, said today the government has found the document relating to discussions between a "high-placed" Canadian source and the U.S. government about Harry Dexter White.

Pearson told a UN Correspondents Association luncheon meeting that the document will be made public in the House of Commons Wednesday when a full government statement is made on the U.S. State Department's second request for permission for congressional investigators to interview Igor Gouzenko.

He expected it to terminate the Gouzenko affair.

Pearson dealt lightly with reports published in Canadian newspapers that the U.S. Senate internal security subcommittee intended to implicate him in Communist espionage charges on evidence given by former Red courier Elizabeth Bentley.

Pearson said that Canada would not prevent American authorities from questioning Gouzenko, the former code clerk at the Soviet Embassy in Ottawa who broke the Canadian spy case in 1946.

He said that Gouzenko had been questioned many times in the last six or seven years and that representatives of the Federal Bureau of Investigation were present on some of these occasions. On other occasions, Pearson said a full transcript of all that Gouzenko had said was sent to the FBI.

Pearson said he was absolutely certain that Gouzenko had nothing new, either facts or views, to offer to U.S. congressional questioners. He emphasized, however, that Gouzenko is a Canadian citizen living under RCMP guard in Ontario at his own request.

He can give up this special protection any time he wants to, Pearson said. Canada would have no objection to questioning by American representatives if Gouzenko agreed. But he could not guarantee to maintain the anonymity under which Gouzenko has been living.

LOSE PROTECTION

If, for instance, Gouzenko decided to go to the United States—which he was free to do—it would mean losing his protective status and anonymity.

"It will be up to him to decide whether he wants to go," Pearson said.

Meanwhile the Toronto Telegram says today in a front-page story that Col. Robert McCormick of Chicago, publisher of the Chicago Tribune and Washington Times-Herald, is "manipulating the strings" in a "smear campaign" in the United States against Lester B. Pearson, Canadian minister of external affairs.

10 Known Dead In Ammo Blasts At Lisbon Plant

LISBON, Portugal (UP)—Ten persons were known dead and at least 149 were injured today when a series of explosions of unknown origin ripped through a Portuguese army munitions plant in downtown Lisbon.

The director of the city morgue said he had received 10 bodies dug from the debris of the wrecked building and that others may have been killed.

Officials of the factory said they feared the death toll would go higher as rescue workers dug through heaps of shattered masonry and stone to reach any still trapped.

Hospitals in the area said they had received 138 men and 11 women for treatment within three hours after the explosions occurred. Many were said to be in serious condition.

Will Leave Tuesday

LONDON (Reuters) — Sir Winston Churchill will leave next Tuesday night for the Western Big Three talks at Bermuda, it was announced here today.

AN EDITORIAL

The Right to Know

Today Victoria voters troop to the polls. Now that the campaign is over, it is vital that citizens take a look at the elegant kicking-around the cause of free speech has suffered in the past few days.

Last night, when the chairman of the Royal Theatre rally announced that there would be no debate, and no questions permitted from the floor, the audience roared its disapproval.

A man arose in the centre of the house. "Mr. Chairman," he said, "a point of order."

Mr. Percy Wright, the chairman, was understandably flustered. But the Premier of this province gave him his cue. He gestured violently, and in a "stage whisper" clearly audible in the fifth row, cried: "No, no, no!"

Mr. Wright disallowed the question and the meeting rolled on, exactly as blueprinted.

What the citizen on the floor wanted to know was quite obvious—where was Mr. George Wheaton, the Chamber of Commerce president, announced as the impartial chairman of this "debate?"

Today Mr. Wheaton has answered the question himself. He could not take the chair, he explained, under the terms insisted upon by the Social Credit Party. The Attorney-General, who conferred with Mr. Wheaton until 6 p.m., ruled that this was a Social Credit rally and that they would draw the terms.

These terms were that Mr. Wright would be chairman of the meeting; that Mr. Wheaton's functions would be solely the introduction of party candidates; that there would be no debate; and—most important—no rebuttal, and no questions from the floor.

Now let us consider another incident. Last week, in a street broadcast, two citizens discussed the by-election and protested the venomous propaganda then choking the air-waves. The thesis was offered by one of them that to attribute crookedness to every one in public life was "un-Canadian and almost subversive."

Within a few hours of this broadcast a protest was lodged with the CBC in Ottawa. Ironically enough, it was made by the very man whose diatribes had inspired the original protest.

Believe it or not, his complaint was enough to put an end to the free-and-easy street broadcasts, in which each party was accorded equal time to plead its cause.

This was possible under a CBC ruling which decrees that political subjects cannot be "dramatized." We fail to see how casual, street-corner comments can be interpreted as "drama," although we are aware of pitfalls in other directions. Presumably, political rallies with dance orchestras, sopranos, barber-shop quartets, hill-billy tenors (and no debate) are better for the people of Canada.

Regardless of the rightness or wrongness of the CBC rule, the net effect is clear; another medium of free discussion has been choked off by a Social Credit protest.

In the past week, then, Social Crediters have denied us three valued rights—the right to ask questions of our candidates; the right to free, open debate; the right to discuss political questions on an ad lib basis on the air.

We have, thank God, still the right to discuss the issues in our newspapers. Social Credit tried to abrogate this right in Alberta 16 years ago. The Times will resist such encroachments to the bitter end.

PHONE TIMES, TUNE CKDA FOR ELECTION RESULTS

The Times and radio station CKDA will join forces to give the Victoria public fast service on the by-election results tonight.

CKDA will broadcast the returns direct from election headquarters, as they come in from the polling stations. The Times will have a telephone service, Beacon 3131, to give out the progressive counting.

When the results are complete, Times commentators will be on the air over CKDA to analyze the significance of the election.

It is expected first returns will be available about 8.30 p.m., and the counting should be complete soon after 10 p.m. Since the alternative vote has been abolished this will give the complete election picture.

Full coverage of the election, with pictures, will appear in Wednesday's Times.

Them search parties better stay organized. Bet at least one o' th' candidates 'll need 'em after th' count t'night.

* * *

If McCarthy's goin' t' start raidin' other capitals fer victims, why don't he go direct an' git Moscow t' send him a few?

WIRE BRIEFS

Big 3 Plan Rejected

BELGRADE, Yugoslavia (UP)—Yugoslav Foreign Secretary Koca Popovic disclosed today Yugoslavia has rejected a November 13 proposal by the western Big Three, which included giving Italy administration of the allied (A) zone before calling a conference on Trieste.

Molotov Handed Notes

MOSCOW (UP) — The ambassadors of the United States, Britain and France today handed to Soviet foreign minister V. M. Molotov notes from the three western powers on the Austrian problem.

Spy Ring Still Works?

NEW YORK (UP)—Imprisoned atom. spy David Greenglass has told Sen. Joseph R. McCarthy's investigating subcommittee that, as far as he knows, the Rosenberg espionage ring has never stopped its operations in its attempt to steal American radar secrets for Russia, McCarthy said today.

Hunters Missing

OCEAN FALLS, B.C. (CP)—Two 21-year-old employees of Pacific Mills, Limited, at Ocean Falls, missing since Saturday on a hunting trip, are being sought by a 20-man search party led by RCMP.

Plane, Polio Victim Still Missing

EDMONTON (CP) — Twenty search planes, double the first-day armada, criss-crossed over northwestern Alberta's bush and muskeg wilds today in the hunt for a small chartered aircraft, missing since Sunday night with three men aboard.

The Cessna 180, a single-engine craft, piloted by 32-year-old Gordon McDonald of Gateway Aviation Ltd., Edmonton, and carrying seriously ill polio patient Lloyd Williams and Dr Don Wilson of Grande Prairie, vanished on a 275-mile flight from the Peace River block town to Edmonton.

Index to Inside Pages

	Page
Federal Aid Urged for B.C. Roads	6
Council Clears Saanich Reeve	10
Cheers, Jeers and Hot Campaign	17
Cayuga to Sail for Far East	17
London Role for Canadian Actor	10
Storm Pounds Beleagured Oregon Again	12
Western Teachers Revise Salary Schedules	12
New Evidence May Clear Jazz Drummer in Alaska Slaying	12
CBC, Private Stations Agree on TV Fields	24
Gunderson Brands Padre "Liberal Propagandist"	17
Lumber Operators May Refuse to Attend Strike Conference	13
RCAF Continues Probe of Isobel Burton's Disappearance	13
Victoria May Get Reduction in Fire Insurance Rates	13

As We Live	14	Financial	11	Roberts	13
Ask the Times	13	Home Gardens	23	Sports	8 and 9
Bridge	20	Hutchison	4	Why Grow Old?	14
Churchill	7	Island Digest	5	Women	14 and 15
Classified	18	Penny Saver	14	Your Horoscope	20
Comics	23	Prairie Roundup	5		
Entertainment	16	Radio and TV	19		

Third Polio Case Comes From Sidney

A new case of polio from Sidney was scheduled for admittance today in the Royal Jubilee Hospital isolation ward.

Sidney continued to be the only area of lower Vancouver Island affected by active polio.

The new case, a man, makes three the number admitted from Sidney since Friday.

Greater Victoria has now gone three weeks without a new case being reported.

U.S. Urges Peace Plan Be Junked

Russia Proposal Out, Says UN Delegate, Pointing to Motion

UNITED NATIONS, N.Y. (AP)—The United States called on the United Nations today to junk each and every part of Russia's 1953-model "peace plan."

The chief U.S. delegate, Henry Cabot Lodge Jr., told the 60-member political committee that "the resolutions now on the books deal adequately with the subject. The only thing we still require is for the Soviet Union to quit disregarding them."

The Kremlin, through its chief delegate, Andrei Y. Vishinsky, has asked the UN to ban the atomic and hydrogen bombs unconditionally; cut the armed forces of the big powers by a flat one-third; forbid foreign bases in other countries; and condemn Western anti-Communist propaganda as warmongering.

These demands have been defeated, in one form or another, repeatedly in the assembly and its committees. The Russians have revived them each year.

Instead, the UN has adopted Western proposals for international control of nuclear weapons under stringent safeguards as the culmination of a disarmament program which would include cuts in the armed forces of the big powers. The assembly has refused to get into the bases question and has condemned war-mongering propaganda impartially without regard to its origin.

NEW BISHOP—Very Rev. Howard H. Clark, Dean of Ottawa, has been elected Anglican Bishop of Edmonton succeeding Archbishop W. F. Barfoot, Primate of all Canada. Rev. Clark, graduate of Trinity College, Toronto, went to Ottawa in 1932 and was installed as dean in 1945. (CP photo.)

U.S. Jet Hits Bridge; Gas Lines Explode

GREENVILLE, Miss. (UP)—A jet training plane tore through a section of the Mississippi River bridge near here today, exploding natural gas pipe lines.

Managing Editor Tom Karsell of the Greenville Delta Democrat-Times said the plane ripped through the steel super-structure of the $4,470,000 bridge minutes after midnight and apparently plunged into the river.

The plane was not found immediately. Col. Vincent Howard, commander of the Greenville air force base, said a student pilot, whom he did not identify pending notification of kin, was missing on a night training flight.

Witnesses reported seeing a bright flame of the explosion when the plane struck and knocked out two of the four natural gas lines operated by Tennessee Gas Transmission Co. The bridge was closed to traffic.

Karsell said the plane was traveling north when it struck a pier of the bridge, which links Greenville with Lake Village, Ark. He said the wings apparently were seared off and the fuselage went through the bridge setting it on fire.

BRITAIN'S PERMANENT DELEGATE TO THE UNITED NATIONS, Sir Gladwyn Jebb, has been appointed ambassador to France, it was announced today by the Foreign Office in London. He will be succeeded in his United Nations post by Sir Pierson Dixon, deputy under secretary of state. Dixon will be replaced by Sir Harold Caccia, now British ambassador and high commissioner in Austria. Sir Gladwyn will replace Sir Oliver Harvey in Paris, who is due for retirement in March, 1954.

Communist Guerillas Kill Korean Policemen

PUSAN, Korea (UP) — Forty Communist guerrilas or bandits attacked a small town near here yesterday, killed four policemen, injured two more and kidnapped two others.

The raiders also set fire to a dozen buildings, including a bank, post office, government offices, two mills and several houses.

Police said the band struck the town of Ucryong (CQ), 50 miles west of Pusan, about 5 p.m. in an "apparently well-planned" raid.

Guerrilla raiders and bandit groups, many believed directed by Communist leaders, terrified remote villages throughout south Korea during the war. They were the object of several intensive campaigns by ROK army forces, with the largest in the spring of 1952. ROK army leaders claimed most of the bandits were wiped out.

Famed British Tennis Star Dies

LONDON (CP)—Peter Latham, 88, who won world-wide fame as a court tennis and racquets player at the turn of the century, died Sunday.

He was world racquets champion from 1887 to 1902 and court tennis champion from 1895 to 1904, and again in 1907.

The only man to have won the world championship in both racquets and court tennis, Latham generally was rated as the greatest player in the history of both games.

YOUR FIRST BRUSHING with COLGATE CHLOROPHYLL destroys BAD BREATH more effectively.
NEW LOW PRICE 37¢ LARGE 63¢ GIANT
COLGATE CHLOROPHYLL TOOTH PASTE

BUNIONS
Get this quick relief. Lifts shoe pressure, soothes, cushions, protects the sensitive spot. Ask for the Bunion size.
Dr Scholl's Zino-pads

At Christmas and Throughout the Year
YOU'LL GET A BETTER BUY AT HICKMAN TYE
And Your Independent Maple Leaf Dealer

South Korea Threatens Peace Parley Boycott

PANMUNJOM, Korea (UP) South Korea threatened today to boycott the Korean peace conference if the United Nations permits India to attend as a non-voting neutral observer.

South Korean Foreign Minister Pyun Yung Tae issued the warning at Seoul as U.N. envoy Arthur H. Dean argued with the Communists in Panmunjom over Russia's status as a "neutral" in the Korean war.

The Communists have proposed inviting Russia, India, Pakistan, Burma and Indonesia to the long-delayed conference as non-voting "neutrals" who would have the right to regulate subjects of discussion.

Pyun reiterated that his government consistently has regarded India as pro-Communist and said a boycott would reduce the conference to a useless forum which could reach no agreements involving his country.

The preliminary talks on the conference shifted suddenly from composition to location of the meeting, and dean rejected Panmunjom with humorous quips that made the Communists laugh.

Using salty language, Dean drew a vivid picture of what Panmunjom, the Communist's nomination for the conference site, would be like.

"CHIC SALES"

He pointed out that sanitary facilities in the demilitarized zone consist of "chic sales" (outdoor toilets) which expose the user to considerable discomfort in cold weather.

(Dean was referring to the late Charles (Chic) Sale, actor-humorist, whose instructions for building the little wooden shacks were incorporated in a work entitled "The Specialist.")

Phone Disrupted By Navy Radio

SEATTLE (AP)—The navy's new 1,200,000-watt radio station at Jim Creek, Wash., is disrupting telephone service between here and British Columbia, the Pacific Telephone and Telegraph Co. said Monday night.

Signals from the station are "overriding conversation" on calls between Seattle and B.C., a telephone company spokesman said.

He said engineers are at work on the problem.

The Jim Creek station, which the navy has described as the most powerful of its kind in the world, was dedicated Nov. 17.

Esquimalt Approves School Estimates

School board estimates of $3,385,700 for 1954 were approved by Esquimalt council Monday night, but no decision was reached regarding free transfer of municipal lands.

Early this year, Esquimalt set aside property now occupied by a playground known as Halstead Park for erection of a new Macaulay elementary school. Private land adjoining and federal land adjoining will also be taken over for the project.

Some members of Esquimalt council were disturbed to learn the school board did not propose to buy the playground when estimates were released recently. Esquimalt school board representative and chairman, R. H. Reeve, attended Monday night's meeting of council to explain the matter.

The Halstead Park grounds will be owned by Esquimalt and no payment is usual in transactions of this nature, he said. The taxpayer would be buying his own property, he implied.

However, Clrs. F. R. Guillemaud and J. E. Carey held that there were inequalities in the system and, moreover, Esquimalt would lose a playground. The board allows no swings or other playground equipment on its school sites.

Clr. Guillemaud thought the system in present use might see the board acquiring more land in one municipality than another. He thought the board should buy each parcel and the cost be spread over the district.

HOPE RETAINED

In passing the estimates Clr. Carey does not feel the municipality has given up hope of selling the property to the board.

Grants expected from the federal government to cover the costs according to the ratio of children of army personnel attending the school, would pay for the land, he felt.

Decision will be held over until next meeting of council.

Clr. G. F. Argyle suggested that further delay might imperil chances of the school being built next year.

School board chairman Reeve said after the meeting the setting aside of the land last spring makes the transfer mandatory under provincial regulation.

WIN *the* **$600.00** *JACKPOT ON* **CKDA's** *Fiesta - 11.05 a.m. Mon. through Fri.*

RIDDLE

I'm a popular food,
Low in price;
I can taste so good,
And sometimes not nice.
I'm found in most lands,
I'm easy to cook.
If you want my name,
I'm in your cookbook.
I contain a substance insoluble in ether.
I am used for main courses and desserts.
I can be served either hot or cold.

ENJOY Player's "MILD"
the Mildest, Best-Tasting CIGARETTE
Player's cigarettes taste smoother because they're made from milder tobaccos. And Player's freshness brings out all the flavour of these milder tobaccos . . . makes Player's the mildest, best-tasting cigarette you can smoke. Try a package.
The same "John Player & Sons" on the package is your guarantee that every cigarette is smooth and fresh.
Canada's Mildest Cigarette

YOU CAN DEPEND ON DODD'S KIDNEY PILLS
When kidneys fail to remove excess acids and wastes, backache, tired feeling, disturbed rest often follow. Dodd's Kidney Pills stimulate kidneys to normal duty. You feel better—sleep better, work better. Get Dodd's at any drug store. You can depend on Dodd's. 50

Quiet Efficiency That Cares for Every Detail
Chaplin's FUNERAL CHAPEL
G 5512

A Canadian Whisky distinguished for its smooth, light taste
EXPORT Canadian Whisky
EXPORT Canadian Whisky
THE BRITISH COLUMBIA DISTILLERY CO. LTD.
NEW WESTMINSTER, B.C.
This advertisement is not published or displayed by the Liquor Control Board or by the Government of British Columbia

FARGO trucks get more work done - more easily - for less cost
Here's a typical example—a Fargo half-ton express, like all Fargo trucks, is easy and comfortable to drive . . . easy to work—and easy on your pocketbook to operate. Whether it's a Fargo half-ton Express, a handsome, versatile Panel, or any of the Fargo models ranging up to 40,000 lbs. G.V.W., remember—you'll save and make money with a Fargo, because Fargo is built to fit the job!
YOU SEE BETTER — Big, wide, one-piece curved windshield . . . big door windows with low, comfortable "elbow-height" sills . . . new, low slope-down hood . . . let you see more of the road than from any ordinary truck.
YOU GET THE RIGHT ENGINE — Whatever your hauling needs, there's a rugged Fargo truck engine that's engineered for your job, your type of hauling . . . to keep your costs down!
YOU CAN LOAD AND UNLOAD EASIER — New, low, knee-level loading height with no loss of road clearance . . . new extra-wide, extra-strong, extra-long running boards for side loading . . . help make your driver's job a lot easier, a lot less fatiguing.
YOU CAN TURN SHORTER — Fargo's short turning radius, equal both right and left, makes manoeuvring easier in traffic or confined areas—saves driver's time.
YOU SIT MORE COMFORTABLY — You'll work better, relax more in Fargo's new cabs . . . redesigned for more comfort. Chair-high seats, with adjustable, full-luxury seat cushions, are big enough for three husky men.
YOU GET IN AND OUT MORE EASILY — New, low running boards and wide, high doors get you in and out with passenger-car convenience.
YOUR LOADS RIDE EASILY — Improved spring-suspension and self-adapting Oriflow shock absorbers protect your loads.
YOU HAVE SURE-STOP BRAKES — Not only four-wheel hydraulic brakes, but rear-wheel brakes are big, dual-cylinder type, assuring safe, sure stops. Cyclebond rivetless brake linings last longer than ordinary linings.
YOU HAVE EASIER HANDLING — Low centre of gravity, a shorter wheel-base with no sacrifice of load space, and scientific weight distribution make your Fargo a nimble, easy truck to handle.
SEE THE NEW FARGO 1954 MODELS
Now on display at your Chrysler-Plymouth-Fargo dealer's

Farm Aid Cited

$42,500,000 Spent In Past 8 Years

OTTAWA (BUP)—It has cost the taxpayer nearly $42,500,000 to bolster prices on farm products since 1944, A. H. Turner, secretary-manager of the Agricultural Prices Support Board, told the Dominion-Provincial Farm Conference today.

In a report read to the second day of the annual "farmers' parliament", Turner said that more than $32,000,000 of the total had been "written off as loss" in the support program on hogs and cattle brought about by the foot and mouth disease emergency.

Since 1946, he added, more than $10,000,000 had gone into floor schemes for apples, butter, potatoes, dried white beans, dry skimmed milk, extracted honey, cheddar cheese and shell eggs.

"It is expected that there will be substantial additional costs with respect to the final disposal of hogs and cattle products accumulated as a result of the foot and mouth disease emergency," Turner said. "But the cost related to other programs will result in only relatively small losses, if any."

Out of the 98,000,000 pounds of canned pork acquired by the board in 1952, all had been sold except some 38,000,000 pounds still held on November 10, Turner said.

He indicated that an outlet for most of the surplus pork had been found. Officials outside the conference said Western Germany was buying about 26,000,000 pounds at a price "in the neighborhood" of 15 cents a pound — about 50 cents less than the government paid for it.

CANADIAN MP FILLS MAIDS' STOCKINGS

CHATHAM, Ont. (CP) — A Canadian member of Parliament wore a London chambermaid's silk stockings at the Coronation in Westminster Abbey last June, says the president of the Engineering Institute of Canada.

Ross Dobbin told the Kent County Engineering Society Monday night that on Coronation morning a government member telephoned his London hotel room to ask for the loan of black silk stockings, required dress for the abbey gathering.

Mr. Dobbin, a bachelor, had none. But he found a hotel chambermaid wearing a pair. He bought them from her and delivered them.

The government member's name was not disclosed.

Esquimalt Trees Get Short Shrift

Two trees "which cost twice as much last year to trim as it would to cut them down", according to Esquimalt Councillor W. H. Dallaway, will be removed shortly.

Situated on Constance Street, the trees were reported to council as a nuisance because they interfere with street lighting.

The "death sentence" was passed at a council meeting Monday night.

Coast Implacable Foe of Sailors

Every winter adequate proof is provided that waters of Vancouver Island's west coast are among world's most dangerous for navigation. Recent gales have made docking at Port Renfrew and Clo-oose impossible for Island King, replacement vessel for disabled Princess of Alberni, and some fear food supplies at Clo-oose may be running short. Victim of sea's treachery, above, is 60-foot fishpacker New Castle No. 4, that went aground seven miles west of Jordan River Oct. 25, and was abandoned by salvage crews Oct. 28. (Photo by Pat Higgins, Victoria.)

'IT MUST BE TRUE'

Odd Signs, News Clips in Best Seller

LONDON (UP) — Denys Parsons, a tall and whimsical Englishman, has a theory that life can be made fascinating simply by trying to believe everything one sees in print.

That's why he recently wrote a mild letter of protest to the zoo because of a sign:

"Children found straying will be taken to the lion house."

"Shocking waste of youth," he compalined.

And why he wrote to provincial friends to verify a claim in a country magazine: "If a Suffolk fisher-lad sets his heart upon a maiden he does not beat about the bust."

"Why not?" he inquired.

When he is not filling the Royal Mail with lighthearted queries, Parsons is busy proving that one man's typographical error can be another man's fortune. A year ago he published part of his collection of intriguing signboards, newspaper clippings, paragraphs of novels and short stories under the title: "It Must Be True."

It became a best seller.

So Parsons, grandson of the great actor, Sir Herbert Beerbohm Tree, has published the rest of his miscellany titled: "Can It Be True?"

"I hated to part with some of the gems which have given me many a good private chuckle," he said today, "but I feel I owe it to the world."

Offender Would Welcome Prosecution!

This is Parsons' favorite sign:

"Beware! To touch these wires is instant death. Anyone found doing so will be prosecuted."

His favorite invitation:

"Alcoholism. Dr. C. Nelson Davis will discuss this health problem at an eduction meeting of the Junior League. Cocktails from 6 p.m."

His favorite shop notice:

"We do not tear your clothes with machinery. We do it carefully by hand."

He read this snippet in an old novel:

"Like Adela, he had dark brown hair, with enormous black eyebrows, a mustache and a short beard."

This is from a description of mid-winter storm in metropolitan New York published by a German newspaper: "The harbor and Long Island Sound were covered thick with ice and a large number of trans-Atlantic steamers could not get in. Traffic was almost at a standstill. In a village near New York a woman was found in bed beside her husband."

And from various sources:

"Heavens, I am thirty," she said. "Please get me a drink."

"The carpet is your children's playground. Have them beaten or shampooed by our improved method."

"She grew redder and her cheeks seemed to swell under her tight black blouse."

"Eggs for sale: Why go out of Bedford to be swindled? Come to the Blank Poultry Farm."

Doukhobors Pose Weighty Problem Says Newsman

PORT ALBERNI—"It is difficult to argue with a man who talks to God."

News Editor Lance Whittaker of the Victoria Daily Times made this point here Monday night in speaking to the Port Alberni Canadian Club on the Doukhobor question.

Mr. Whittaker told the annual dinner meeting of the club that the Sons of Freedom sect is a militant religious group "which cannot be expected to assimilate of itself."

Pointing to the habit of members of the sect of speaking in mystical and religious terms, the speaker told the gathering that progress in understanding could only be made either by weaning the Sons from their fanatical beliefs or by approaching them through their religion.

"The recommendations of the Doukhobor Research Committee," Mr. Whittaker said, "are aimed at bringing Doukhobors on the fanatical fringe into our Canadian orbit. Settlement of the land question, granting the franchise, and the recognition of Doukhobor marriage are all designed to this end and should be effective."

Food Crisis May Lead to Wrath Of Unfed World

UN Official Points To Gloomy Future

ROME (AP)—The world was warned today to either solve its food crisis or face the revolutionary wrath of a hungry populace increasing at the rate of 100,000,000 persons every four years.

Norris E. Dodd, one-time United States undersecretary of agriculture and now general director of the United Nations Food and Agriculture Organization told the organization's seventh world conference:

"It must be frankly faced that the distribution of production between the developed and the under-developed regions remains unchanged, unbalanced and unsatisfactory. . . .

"Moreover, government plans and programs, even if fully achieved, do not offer prospect of significant improvement in these disparities. . . .

"The millions who are short of food and other necessities of life have become, year by year, more keenly aware that a better life is possible. They are demanding action to improve their lot."

MAJORITY UNDERFED

FAO estimates that 70 per cent of the world's population is increasing at such a rate "that there will be over 100,000,000 more people to feed in 1956-57 than there are in 1952-53."

Dodd gave this appraisal in his biennial report to the 500 delegates here from 68 countries for the meeting.

He told them production "must be increased in the areas of greatest need and in the commodities for which expanded production is needed and possible."

Among the surpluses accumulating in the last year, Dodd listed wheat in the U.S. and Canada, cotton and dairy products in the U.S., sugar in Cuba, beef and sugar in France, and fruits, vegetables, dairy products and wine in various other parts of Europe.

Crew Drugs Captain; Sails for Greek Port

ATHENS (Reuters) — The two-man crew of a 20-ton schooner from Communist Albania drugged the captain, sailed into the Greek port of Sidariou on Corfu Island and asked for asylum Monday night. The schooner was put under guard while the authorities investigated.

Love-Plus-Cash Girl Spy Arrested by U.S.

NUERNBERG (Germany (UP) —A curvaceous blonde "Mata Hari" was jailed today on charges of offering her love—plus cash bonuses—to obtain U.S. military secrets for Communist Czechoslovakia.

Margarethe Pfeiffer, 24, will be arraigned in a U.S. district court Monday. She will remain in jail until then unless she can raise the $5,952 set as her bail.

U.S. officials said the shapely fraulein has confessed offering her favors to GI's in return for information on secret codes, troop locations and other military matters. She was always ready to throw in a little cash when her affections proved insufficient, the officials said.

Miss Pfeiffer was arrested Saturday when she went to a restaurant here to meet an American soldier from whom she hoped to get information about an infra-red gunsight used on late-model tanks.

The soldier, whose name was withheld by authorities, met the seductive photographer's model several weeks ago at Weiden; a town near the border of Red Czechoslovakia.

After several meetings, she offered him love and cash for information about U.S. weapons. He promptly reported the offer to his commanding officer, who called in the U.S. Army's criminal investigation department.

Army officers commended the GI for his loyalty.

Tigers Favored In East Betting

TORONTO (CP) — The bettors have picked Hamilton Tiger-Cats to defeat Winnipeg Blue Bombers in Saturday's Cup final here.

With Winnipeg money still to come, eastern fans are laying from 6-5 to 2-1 that Tiger-Cats whip the western champions.

FRIG COLD WATER SOAP
LOVELY SWEATERS; ALWAYS LOVELY!
Washed in Frig. Test Frig Today.
FRIG.
SAC/PAC 33c

PROMPT DELIVERY
Free delivery of all prescriptions anywhere in B.C. . . . by truck throughout Greater Victoria—by return mail to out of town points.
McGill & Orme LIMITED PRESCRIPTION CHEMISTS
Fort at Broad G 1196
Douglas at View—G 2222

For different, better-tasting CHOCOLATE CHIP COOKIES
use BAKER'S CHOCOLATE CHIPS
A Product of General Foods
They're the *only* chocolate chips that give you that richer, world-famous Baker's Chocolate Flavor!
So wonderful for chocolate chip cookies, nut bars, and all chocolate chip uses. Stay crisp and crunchy right through baking!
Get Baker's Chocolate Chips today!
Everything CHOCOLATE tastes best when it's BAKER'S!

GREATEST Gift SELECTION
Truly, it's our greatest selection of all . . . GIFT GALLERIES filled with low-cost, practical ideas, such as
ABLE-TABLE
A novel gift idea that's sure to please. A modern-style COFFEE TABLE in rich bonded walnut . . . and it comes in a flat wrapped package. Easy to put up . . . beautifully-made and tasteful in style and design. SPECIAL ONLY
12.98
It comes GIFT-WRAPPED . . . like this! So easy to get and to give.
Five minutes is all that's needed to assemble it, like this!
The final result . . . a coffee table any home-maker would be proud to own!
BATH MAT SETS
In heavy WASHABLE Chenille, consisting of 18x36-inch bath mat and matching seat cover. In chartreuse, sky blue, forest and nile green, apricot, peach, grey and speckled black and white.
2.49 set
RIGHT THROUGH — YATES TO VIEW
Standard Furniture Co.

WEDNESDAY MORNING SPECIAL
A Group of Fall
DRESSES
$8.95
Sizes to 24½
PLUME SHOP LTD.
1740 Douglas Street

STOP SINUS SUFFERING
For the first time sinus sufferers can obtain complete, long-lasting relief with NEVO. Available to the public after years of research and testing. Medical tests have proven that NEVO completely eliminates sinus suffering in almost all cases even when other methods have failed.
Sold on a Money Back Guarantee
At All Drug Stores

DON'T LET THIS HAPPEN TO YOU—
GET Suburbanite Snow-Ice Tires NOW!
Out-performs any other snow tire made—
And gives a smooth, quiet ride too!
Here's the one winter tire that will out-pull, out-stop, out-perform any other tire on the market.
And what's more, it runs quieter—*much quieter*—than any other snow tire!
Why take chances this winter? Why bother with chains? Order a pair of Suburbanite snow-ice tires from your Goodyear dealer today, and be set for safer, surer winter driving.

Winter Road Safety! Through deep snow—on packed snow—the Suburbanite delivers tremendous traction and pulling power for safer stops, quicker starts, steady progress up hills, around corners, *anywhere* in winter!

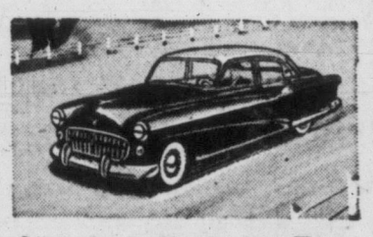

Quietest-Running Snow Tire Ever! This remarkable tire *runs quietly* on bare pavement! Ask anyone who uses Suburbanites now, and you'll find out why Suburbanite is the fastest-selling snow-ice tire in Canada.
Here's the Suburbanite Secret!
1. This radical tread has 464 flexible cleats—1,856 sharp, gripping edges that give exceptional traction even on the most treacherous winter roads.
2. Triple-grooved tread cuts side-slip to a minimum.
3. Annoying "snow tire hum" is practically eliminated. Suburbanite's varied-sized cleats break up the sound—give a smooth, quiet ride even on bare roads.
If you own a light truck . . .
Ask your Goodyear dealer about the new Grip Tred. Patterned after the Suburbanite, it's the winter tire specially built for light trucks.
ORDER A PAIR FROM YOUR GOODYEAR DEALER TODAY
QUIET-RUNNING Suburbanite SNOW-ICE TIRES
by GOODYEAR
Suburbanite Reg. T.M. The Goodyear Tire & Rubber Company of Canada Limited

NONE Solex LAMPS BETTER
THE SOLEX COMPANY

The RITZ
1040 WEST GEORGIA ST.
A COMPLETE CHOICE OF WELL-APPOINTED AND FULLY SERVICED APARTMENTS AND HOTEL ROOMS AT MODERATE RATES
John H. Crane, Manager
VANCOUVER B.C.

GALVANIZED WIRE NETTING
14 and 16 Gauge
1" - 1"x2" - 2"x4" - 4"x4" Mesh Welded
18 and 20 Gauge 1" - 1½" - 2" Mesh
FOR STUCCO AND POULTRY
REINFORCING WIRE
Any Length Cut to Requirements
Priced to Sell
COME AND BROWSE
ALWAYS SOMETHING DIFFERENT
Capital Iron & Metals Ltd.
—Free Customer Parking—
1824-1832 STORE ST. G 2434 - G 8441

We Recommend—
B.C. Power Corporation
Common Shares
Price: 17⅛
DOLLARS PER SHARE
Subscriptions are limited to a maximum of 300 shares per person.
Pemberton Securities LIMITED
418 Howe Street, Vancouver, B.C. Tatlow 9172
612 View Street, Victoria, B.C. Garden 1157

Victoria Daily Times

The Home Paper

Established 1884

Published every afternoon except Sunday by The Times Publishers Limited, 2631 Douglas Street, Victoria, B.C. The Times is a member of The Canadian Press, which is exclusively entitled to the use for publication of all news dispatches credited to it or the Associated Press, and also the local news published herein. All rights to republication of special dispatches are reserved. Authorized as Second Class Mail. Post Office Department, Ottawa.

STUART KEATE, Publisher — BRUCE HUTCHISON, Editor

The Price of Milk

DESPITE THE DIFFICULTIES of the Vancouver Island dairy industry, its output has been steadily increasing in recent years, according to Mr. Kenneth Kiernan, the minister of agriculture. The dairymen evidently see some prospect of profit or they would not be milking more cows.

On the other hand, the so-called "surplus" milk supply also has been rising — the milk which cannot be sold in liquid form and must be converted into manufactured products like ice cream. But for this processed milk the farmer is paid much less than he receives for liquid milk. Naturally he worries about the surplus and is eager to sell as much as possible of his output on the higher-priced liquid market.

The farmer might wisely consider the operations of the law of supply and demand, which the present marketing arrangements are designed to control so far as it can ever be controlled. If the price of liquid milk were reduced its sale would certainly increase. This is proved by the fact that as prices and production have risen, the liquid consumption of milk has fallen, simply because the public resists high prices. If the farmer agreed to take a little less for liquid milk, sold more of it and thus was compelled to sell less for manufacturing purposes might he not secure an increased total income while the public drank more of an important foodstuff?

It is true that milk, considering its nutritional value, is still relatively cheap food. Its price has risen less than the prices of many other farm products, and far less than the prices of many manufactured goods. Compared with the city worker the dairy farmer has received relatively small rewards for relatively hard labor, seven days a week. No sensible person begrudges the farmer his wages. The practical question, often forgotten in the confusions of the present marketing system, is whether the farmer could not earn more and the city people use more milk if sounder policies were enforced. Scarcity, induced by fixed prices, regardless of the market, never benefits the consumer and is usually found to damage the producer in the end.

Canadians Insure Themselves

WHILE POLITICIANS DEBATE a system of national health insurance, large numbers of the Canadian people have been quietly insuring themselves. According to figures collected by The Financial Post, 40 per cent of all Canadians are now insured to greater or lesser extent through private medical schemes. In British Columbia and Saskatchewan everybody — except the class of British Columbia evaders tactily exempted by the Government at the cost of the insured — is protected from the major cost of illness, which is the hospital bill.

All these facts must be considered by the Federal Government when it is pressed to establish a national health insurance scheme, at the expense of the taxpayers.

What would such a scheme cost? Mr. Paul Martin, the responsible minister, has given a tentative figure of $600 millions a year, $40 for every man, woman and child in the nation or $160 a year for a family of four. But Mr. Martin admits in Parliament that he is not sure the cost could be held to that level and the benefits to be provided, even at such a cost, have never been clearly revealed.

We know by Britain's experience, however, that costs estimated in advance are almost sure to be exceeded in practice. The British all-inclusive state medical scheme was expected to cost £230 millions a year. Now it is rising to £400 millions, the ceiling fixed by the present Government.

No wonder the Canadian Government, faced by such figures and such experience in other countries, postpones health insurance here at a time when the people are demanding tax reductions and certainly are unwilling to pay any increase. Meanwhile less expensive private insurance schemes are rapidly spreading.

Of course they do not meet the general problem of health protection and generally do not cover the poor, who need protection most. But when the nation can afford a larger scheme, when the costs of defence perhaps are reduced or the national income grows, it will be necessary somehow to weld the private into the state insurance system. Assuredly it would be folly to destroy the private system when it covers so many Canadians and seems to suit them, when undoubtedly it can be maintained at less cost than the usually wasteful operations of any government.

Our Distinction

PERIODICALLY NEWSPAPERS in Alberta take a long, sad look at public finances and report the crippling results of provincial Social Credit policy on the municipalities.

Recently the Claresholm Local Press published its opinions on the question. Without going into the defaults in Alberta bonds some years ago, the paper notes that per capita provincial debt in Alberta now is only $115—the third lowest in Canada.

In contrast, it states "The debts of the municipalities amount to $120 per capita . . . exceeded by one province only, and that is British Columbia, whose municipal debt is $136 per capita.

"In other words, the Province of Alberta is getting itself out of debt at the expense of the municipalities."

While this process is going on, the Claresholm Local Press adds, many municipalities are foregoing important work, mainly because they cannot finance it. They cannot finance it because their debts are already too high.

"The fault of all this," says the Local Press, "lies at the door of the wealthy senior government whose main idea seems to be to get Alberta debt free and to allow the junior governments and the people to create large local debts."

There is a moral here for British Columbia. This province already has the doubtful distinction of the highest per capita municipal debt in Canada. Under current provincial policy there appears little likelihood of anyone taking that distinction from us.

The Royal Tour

WITH MEMORIES OF PRINCESS Elizabeth's visit still fresh in mind, Canadians will take a special interest in the royal tour of southern British Commonwealth and Empire lands which began yesterday and will continue during the next six months.

It is in reality a royal tour that was twice postponed. A surgical operation on the late King George VI in 1949 canceled his projected visit to Australia. The sovereign's death in 1952 cut short Elizabeth's tour of southern dominions. But yesterday the Queen and Prince Philip left England by trans-Atlantic plane—a history-making precedent in itself—and today are well embarked on a journey that by air, sea and land will take them around the globe.

The 50,000-mile tour establishes another first: it is the longest to be made by a reigning sovereign. The travelers touched Canadian soil only briefly at Gander, Newfoundland, before heading south to Bermuda, Jamaica, Fiji, Australia and New Zealand.

The extent of the journey, despite the troubled times in which it takes place, raises new prospects of future visits by the Queen. Modern methods of transportation make possible an itinerary that would have been fabulous in an earlier day, with the reassurance that if emergency demanded a swift return to London, a relatively few hours would be required from any part of the world.

No surer event than a personal visit from Her Majesty could be devised to strengthen Commonwealth bonds already iron-strong. Her triumphant progress will be watched with interest in this country, having in mind the probability that the not too distant future may see the Queen once again in Canada.

'Mr. Vancouver Island'

MAJOR H. CUTHBERT HOLMES displayed the same spirit last week when he resigned the chairmanship of the roads committee of Vancouver Island Associated Chambers of Commerce that he has shown throughout his lengthy service with that body.

To Major Holmes the interests of Vancouver Island come first. Because of protracted ill-health he feels he cannot give to the job of roads chairman the energies called for by that post. Rather than see the work suffer, he has withdrawn.

It is to be hoped his retirement is only temporary. Hundreds of friends, both known and unknown, who appreciate his continuous efforts for the betterment of Vancouver Island, join in the hope that he will soon be restored to physical vigor, enabling him to resume that selfless service for which he is so widely respected.

LOOSE ENDS — By BRUCE HUTCHISON

Democrats at Work

AS this is written in the monastic silence of a rustic autumn, the electors of Victoria, I trust, are swarming to the polls and within a few hours their verdict will emerge from the mystery of the ballot box. It is a temporary moment of peace, sub judice of the great court of public opinion, when one may venture to say that a great deal of nonsense has been spoken here during the last few weeks.

Hutchison

I AM not referring to the speeches of the politicians, who can be judged by electorate. I am thinking of the nonsense spoken by sincere and bewildered voters. The greatest nonsense of all is the notion that in some way our by-election campaign has been abnormal, unhealthy, subversive and dangerous. On the contrary, its vigor, its exaggeration, distortion and occasional bitterness are the surest sign that democracy is functioning normally and safely. We have not been witnessing, as some people suppose, the symptoms of disease, but the ruddy flush of health.

SOME of the manifestations of democracy hereabouts, it is said, are vulgar. Of course they are vulgar but democracy is a vulgar system, in the strict sense of that word. It comes from the Latin word "vulgaris," which, according to my dictionary and schoolboy memories, means "belonging to the common people." Democracy is vulgar, in that proper sense, because it is the creation of the common people, the clear image and mirror of the collective mind. When that mind is most actively at work, when the cheeks of democracy are thereby flushed with passion, its eye is angry and its speech hoarse, one soon discovers who believes in democracy and who does not.

A GOOD many people who call themselves democrats and could not live under any other system do not truly believe in democracy. They believe in it only when it is going their way. The true democrat believes in it when it is going the other way.

G. K. Chesterton, the great and vulgar democrat of England, who constantly rejoiced in his vulgarity because he knew the meaning of the word, once put his democracy in a single statement of faith. He said he would never trust one man to decide any question of importance, but he would trust twelve ordinary men to decide anything. He trusted the jury of the courts and the larger jury of the electorate. Not that a man as wise as Chesterton assumed that either jury would never make a mistake. He meant that in the long run the mistakes would be corrected if the people were allowed to judge freely.

THE people of Victoria may be right or wrong in their judgment today. We cannot tell from the verdict of the ballot box since the victors will announce that the public were right and the losers will think they were wrong. We cannot tell for some time yet until the larger results of the election, in terms of government, are known. But if you are a democrat like Chesterton you have no doubt that any mistakes made today will be corrected in due time when the people get around to it.

The danger of temporary mistakes and the election of the wrong man is a slight danger to democracy, easily overcome at another poll. The only danger to democracy is that the people will lose their confidence in the system itself.

IN all the confusion, distortion, oratory and keyhole-screaming of the recent campaign I see no such danger. Quite the opposite. The people of these parts believe so strongly, so passionately in democracy that they are determined to use it for ends which seem good to them. They are angry because they are democrats. They are vulgar, in the Latin sense, because they are a people determined to rule themselves. They are cranky and shrill because they think enough of their own ideas to get excited about them.

Democracy will never die from high blood pressure. Its only real risk on a mortality table lies in inertia. So long as it is incensed and shouting no doctor need worry about it. We can begin to worry when it is silent and bored.

OUR local people, whatever else you may say of them, have not been bored by this election. And they have trusted democracy so much that they have invested in it not only a little money to pay legitimate election expenses but something much more, their most precious treasure—their alarm, anger and hope. They have given democracy the finest possible tribute by the ultimate self-sacrifice of inner thought. This unaccustomed exercise will do no harm to muscles seldom used.

The spectacle of democracy at work is seldom pretty, and lacks the smooth glitter, the confident strut, the swaggering ritual of other systems — also their machine guns and secret prisons. But men at work are seldom pretty. The greatest artist, a Michelangelo painting the ceiling of the Sistine Chapel, is likely to be covered with sweat, paint and fury. It is the finished picture that counts.

THE individual artist can pause at sundown, or retire or die. The collective artist of democracy never rests or sleeps, though he may sometimes doze. He must paint more pictures perpetually, a new one at every election, and he must be judged not by any single picture—for they vary widely in quality—but by the composite result, a mural so vast, complex and changing, that no man can see the whole of it or guess what the painter is doing at the moment.

So long as he is vigorous, flushed, angry and paints with passion he can be safely left to his work, even if now and then he drops a splash of paint on your favorite candidate or smudges your favorite prejudice.

Much Talk About Talk

By WALTER LIPPMANN, FROM BERN

THERE are two views, each with highly reputable and responsible support, on this strange business of talking with the Soviet government about whether we could, should, would and might talk with the Soviet government. In principle of course they and we have been are now and will always be ready to talk. And certainly there is no denying that by means of diplomatic notes, public speeches, press conferences, official and semi-official interviews we are talking quite a lot. But the perennial theme of all the talks is the question of having some talks.

Lippmann

There is a view, full of charm and attraction, which holds that instead of talking about Germany, why not, if either of us has anything practically important to say, does he not say it?

"SUCH A PLAGUE"

And why, instead of talking about having five powers talk about the Far East, does not someone say something that is so interesting and so important that five-power negotiations would follow as a matter of course?

Those who take this view might argue that the practice of public diplomacy and of propaganda and of psychological warfare have become such a plague that for their part they will take nothing seriously unless it is first communicated confidentially.

This need not be regarded as a universal rule for all time, a retreat into secret diplomacy and an abolition of informative and inspiring public utterances. It would be rather like going on a temporary diet which is hygienic but unappetizing.

The time would come when the great resounding declarations could be resumed. But there would be an interval devoted to the realities—to realizing what is necessary and to finding out what is possible. This probably cannot be done after the debauchery of public opinion during the past 20 years of war, cold war, and revolutionary propaganda except privately through confidential talk.

BRUSQUE VIEW

This somewhat brusque and impatient view might be summarized by saying that if the great protagonists in the world conflict believed that they could or should negotiate on the great issues, they would be negotiating. The reason that they only talk about negotiating is that in fact they do not feel themselves to be in a position to negotiate.

The other view reflects what is no doubt a riper wisdom. It starts where the first view leaves off. To be sure, one who holds it might say, all this talk about talking shows that the powers are not ready to talk. But some day, who knows, they may be. And in the meantime, little sir, what would you have them be doing? Would you have them be silent, glaring ominously at one another and shining up their weapons, leaving the field of public attention vacant and open to all the mischief makers, the ax grinders, the careerists, the adventurers, the demagogues and the diplomatic racketeers?

Of course, these public exchanges of talk about talk are avoiding the real issues. But it is better to avoid the issues unless they can be resolved, waiting to see whether they may not dissolve or wither away, rather than to rush at them and to succeed only in aggravating them.

DENNIS THE MENACE

"THE WAY I CUT IT WILL HAVE TO DO UNTIL YOU CAN MAKE FRIENDS WITH THE BARBER AGAIN!"

From Our Files

Nov. 24, 1893: The snowstorm scored a signal victory over the soldiers (Garrison Artillery) yesterday (Thanksgiving Day), the order for a march to Mt. Tolmie being canceled when time for assembly arrived. Uniforms might have been damaged.

Nov. 24, 1913: The movie, "Queen Elizabeth," starring Mme. Sarah Bernhardt, opened at the Dominion this afternoon. Owing to the expense, admission was raised to 25 cents.

Nov. 24, 1933: The Ss Princess Alice was floated out of Esquimalt graving dock yesterday afternoon, having received repairs to damage done in collision with Ss Yukon near Vancouver.

On the Beach at Bermuda

As Our Readers See It

DISCLAIMER

The Victoria Branch, War Amputations of Canada, wish to state that they are in no way connected with a gentleman soliciting advertisements or subscriptions for a booklet called "Amputations Digest," and will not derive any benefit from it.

G. N. CLAYTON, Secretary,
Victoria Branch.

LESSON FROM CHURCHILL

It has been well said that nations have to fight hard to obtain freedom, and harder still to keep it.

The discussions between Sir Winston Churchill and Stalin which have been appearing in the Times must make everyone realize how precarious is our hold on freedom. The publication of the great wartime leader's book in the Times is, I feel, a public service.

L. G. HATCHER,
Target Area Civil Defense director.

LEARNING ABOUT RED-EYE

I read with amusement your little article entitled "Operators want music in pubs."

Of all the oddest ideas I ever came across, I think that takes the biscuit, especially having to drink tomato juice with so many glasses of beer. I think those who make these resolutions must either be humorists or qualifying for Essondale.

It would be interesting to know, why controlled music and canned at that. How horrible! And why tomato juice? I take it these pubs are only for a certain type of individual. I would suggest they might have a Salvation Army band as music, not forgetting the big drum.

I am sending this cutting to "Punch" to see what they make of it. I take it "Red Eye" means beer, a new one on me. However, we live and learn. What with all these resolutions together with the new fantastic liquor laws we will become the laughing stock of the world, i.e. if we are important enough.

SUBSCRIBER.

AS JOE REMEMBERS IT

I would like to answer some statements made by a gentleman who said he did not think we needed a fire tug for the Inner Harbor, and that there had been only one fire in the district during the past 40 years.

I don't think he knew what he was talking about. I was a fireman with the Victoria Volunteer Fire Department for 15 years under Chiefs Tom Deasey and Tom Watson. Our pay was $18 per month and we were fined $2.50 if we did not turn out to a fire or be present at roll call.

We also had to supply all our own gum boots and clothing, and we had to sleep in at headquarters two weeks in every month.

There are only four of the original members of that department alive today: L. Oliver, Jim Pettigrew, Frank Hennessy and myself. We hardly had anything with which to fight fires as we had to carry the hose from one fire to another. As water supply goes, we did not have enough pressure at times to reach three feet, and sometimes not any at all.

In regard to the statement that we have had only one mill fire in 40 years, I know he is playing with facts.

The following mills, among others, have had fires and burned down: Canadian Puget Sound (formerly Sayward), Lemon & Gonnason, Moore-Whittington, Leigh and Taylor; also on the waterfront we had lots of fires that could have burned the whole city, like the Sidney Roofing, Bapco Paint chemical plant, Horton Shingle Mill, Victoria Machinery Depot, B.C.E. power plant that burned up half of the Rock Bay bridge. There are also a few others.

I think Mayor Harrison is quite within his rights to bring this matter to the attention of the public.

• No hard feelings to anybody but get the record straight!

JOE NORTH.
1109 Johnson Street.

AGAINST RING COMMISSION

Regarding your article of November 18, page 18, headed "Commission May Regulate Fighting Here," I cannot help but think that such a commission would only deprive several thousand wrestling fans in Victoria of the sport they most enjoy.

Wrestling, if properly promoted, as it has been for the past season, is a sport that demands the utmost in physical fitness from those who engage in it professionally. And as such, may, in the eyes of the prejudiced and casual attendant, seem a little brutal.

I have in the past 20 years seen the very best and some of the worst in the wrestling game, and can furnish you with the names of several who are still thrilling the fans, at an age when most athletes engaged in professional sport have been forced to step down.

May I suggest that in the interest of the many wrestling fans in Victoria the city council should not hamstring this sport to the extent that wrestling in Victoria will be only for those fortunate enough to own a television set.

HERBERT JUBB.
27 Government Street, Victoria.

CRUELTY IN ART

I was disgusted to see on the front page of the Times on Tuesday evening, November 17, a picture "Stampede" of such cruelty to be awarded the gold medal. One only has to take a look at the faces of the terrified creatures who haven't the least idea of what it is all about.

The Calgary stampede is a blot on civilization. In these days of advancement this cruel form of entertinment should be abolished. This picture should show people what horrible cruelty to animals is involved in stampedes.

Does the judge see anything beautiful or cultural in this horrible sight? It is appalling to see the apathy and little interest shown in the cruelty and suffering of animal life in this country. Is it any wonder the world is in such turmoil as it is today when you see the unnecessary suffering of God's dumb creatures in what human's call sport.

I lived in Calgary for over 40 years and I know what I am talking about.

DISGUSTED.

FOR LOTTERIES

It is time Canada changed its lottery laws for the following outstanding reasons:

1. A state lottery is the best way devised for raising a large sum of money which may be used for a national purpose, viz., hospitals.

2. Australia runs a state lottery for hospitals and Australians are enthusiastic about the scheme.

3 Less money would leave Canada for the Irish Sweepstake.

4. There is a spark of gambling instinct in every red-blooded man and woman as evidenced by the current radio and newspaper contests, so why not utilize it to the advantage of the nation?

5. Many people who oppose state lotteries think nothing of competing in bingo games, radio contests, games of chance, raffles, etc., so where therefor is the consistency?

Prohibition did not abolish the consumption of liquor. In San Francisco during prohibition wine was served in restaurants out of coffee pots which were kept under the tables!

"Forbidden fruit tastes sweetest!"

If you believe in state lottery the proceeds to be used for hospitals, may I suggest that you write to your MP, House of Commons, Ottawa. No postage is required.

D. S. ASHDOWN.
1540 Duchess Avenue, Hollyburn, B.C.

MARKED for READING

THE DEATH SENTENCE

I am bound to say that for myself I always shrank from the thought that the day would come when it would be necessary to me in the exercise of my judicial duty to sentence a man to death. It is, of course, a terrible power to put into the hands of any individual; and I shrank from the thought that that might one day have to be done, and yet when the first case in my judicial experience came when it was necassary to impose the death sentence, I felt completely calm. I felt no surge of emotion about it, because I was quite satisfied, having followed all the evidence with the utmost care, that the verdict of the jury was right, and that the sentence of the law must be imposed.

—Lord Justice Birkett.

FROM TONKIN, INDO-CHINA — By JOSEPH ALSOP

Where the War Is Still Hot

IN the little plane flying up to the front through the pearly light of the early morning, the tough, intelligent French general explained the operational plan. It all sounded simple enough, with the map there on the general's knee.

Three weeks ago, the French had seized Lai Cac, a vital crossroads on the vital route by which the Viet Minh high command sends supplies from China to the two Communist divisions to the south of the Tonkin Delta. One enemy division had retreated beyond reach. The other, the 320th, had stood and fought. Successive French attacks to the west and the south had already badly mauled two regiments of this 320 Division. Now there was a final drive northwards, against the third regiment's position at the town of Phu Nho Quan, which is also a Viet Minh provincial capital.

Joseph

At dawn that same morning, Major Proudhom had started down the road to Phu Nho Quan with his war-toughened battalion of Moroccan Tirailleurs. They were the point battalion of the northward attack to the provincial capital. At a bridge across the meandering Sang Long River, they had met the first resistance, and there had been a sharp fire fight and half a dozen casualties before the enemy fled.

Now, as the general's jeep arrived at the front, the battalion's leading company was just advancing towards the first of the chain of little villages that form the suburbs of Phu Nho Quan. The men were creeping through the rice paddies, with the tanks rambling down the road ahead.

The village looked less like a village than a disorderly thicket of bamboo, palms, papayas and ragged leaved banana trees. What was inside the village, none could tell. Then the firing suddenly started when the forward elements were only 40 yards from the village's lush green fringe.

The enemy was perfectly invisible, but the effect of the firing was not. A few of the men in the rice paddies made the sudden, convulsive gestures of the wounded. The stretcher bearers ran out to bring them in while the fight continued angrily.

The advance halted, and Major Proudhom, whipcord lean, tanned almost to the color of his Moroccans, perfectly calm in the rattle and crash of the firing, quietly gave his orders. Two of his companies lumberingly led by half a dozen tanks, moved out across the paddies to the left in a flanking movement.

The snick of the rifle bullets, the chatter of the Viet Minh burp guns continued while Proudhom explained his dispositions to the general, begging him at intervals to take better cover—for the general is a very tall man, and he made a fine target. But as the jeep bore the general away again, the enemy fire was already dying down. Seeing the flanking movement, the Communist soldiers in the village had begun to melt invisibly toward the rear.

It was here that I became the temporary guest of Major Proudhom's Moroccan battalion, a singularly tough and genial outfit who did not permit mere war to interfere with hospitality. It was very unlike, yet also very like joining a good outfit in Korea.

The grinning, coffee-colored Moroccan soldiers; the strange mixture of languages, for the French officers spoke Arabic to their troops; the wine and water in the canteens that were generously proffered; the almost total absence of transport, except by grinning, war-hardened Viet Namese coolies — these were novel elements indeed.

Yet this Moroccan battalion had the same appearance of disorderly order, of somewhat battered efficiency, of simple human durability and business-like combativeness, that always characterized a first-class oufit that had been through a lot of fighting and come out on the other side with its spirit unimpaired and its methods perfected. The human atmosphere was wonderfully reminiscent.

Even the landscape, with the valley of flat, green golden paddies narrowly enclosed by dark, fantastic hills was almost a Korean landscape. In these respects, it might have been the march with the marines to Seoul all over again.

"Paris, Paris, Golfe Soleil demande Paris. Poris, Paris, repondez Paris, avez vous compris?"

Major Proudhom's radioman, a red-haired boy who knawed sugar cane in the intervals of more serious work, was having the usual difficulty keeping in touch with Paris company. Paris answered at last that the flanking movement had reached its first objective, another collection of mud huts and banana trees a mile or so to the left.

The advance was resumed, the company commanders shouting to their men to follow, the men rising from the sunny roadside, and going forward in quick-step, the elements in the paddies on either side squelching their way onwards.

A couple of miles to the rear, where a Foreign Legion battalion and another Moroccan battalion were guarding the road where the hills all but cut the valley in half, there was a faint sound of firing. Major Proudhom grinned. "It's always like that," he said, "the enemy in front, on both sides and in the rear too. That's our war here."

FROM QUEBEC CITY — By VICTOR J. MACKIE

A Peek Into the Future

IN the next half-century Canada will emerge as a leading nation of the world, with a high standard of living, a population of around 30 million, with opportunities for all provided by industry and government working together to maintain a favorable climate for private initiative.

Mackie

In the year 2003 Canada will be a country where poverty does not exist, where there will be a balance between cities, towns and country. A country where the people will work part of the time to make a living and part of the time to enrich their minds and improve their way of life. There will be recreational facilities for all. It will be a land where the approaches to the urban areas will be planned and beautiful with no eyesore signboards.

Canadians will have done their part to maintain peace in the world. They will not have hoarded their natural resources, realizing that world prosperity is indivisible. They will be following good conservation practices, encouraging risk taking, and they will be in the forefront of the forces maintaining freer international trade. Above all, Canadians will not have forgotten that the purpose of all their endeavors is the welfare and freedom of the individual. This will be apparent in their educational system and in her cultural evolution.

Such, in brief, was the conception of Canada fifty years in the future as it emerged from the discussions at the "Canada's Tomorrow" conference in Quebec City.

Some participants in the discussion were inclined to suggest that the outline was too idealistic. But the majority appeared to agree with the conclusion that the next fifty years for Canada held tremendous promise and that it was up to Canadians to take advantage of their "happy combination of circumstances" and convert the vision into reality.

The conference brought together 200 of Canada's leading scientists, sociologists, engineers, educators, industrialists, journalists and civil servants. They attempted to assess the possible growth and organization of Canada during the next fifty years and sought to arrive at some conclusions as to what this country's position, and role in the world, would be in the year 2003 AD.

B. K. Sandwell, Canadian writer, editor emeritus of Saturday Night, 1951, and feature writer for the Financial Post, led off the discussions. His topic was "The Canadian People."

Mr. Sandwell said that for the next decade or two considerations of international politics will enter so largely into the picture of international trade that a country so dependent on that trade as Canada is can do little but strive for the maximum liberality in the trade policies of all the non-Communist nations toward one another.

M. W. Mackenzie, executive vice-president of Canadian Chemical & Cellulose Company, former deputy minister of defense production, spoke on "Canada's Natural Resources." He forecast that in the next fifty years Canada could be built into a leading world nation. This could be done by making more flexible use of her energy resources, by adopting good conservation practices, by refusing to hoard her material resources, by encouraging risk-taking and by working in the direction of freer international trade.

Dr. R. K. Stratford, president of the Research Council of Ontario and scientific adviser to Imperial Oil, predicted that if scientists and other groups in Canadian society will work together they can marshall the nation's energies and produce the "rich good life man has dreamed of through the ages." As a practical first step he advocated the expansion of departments of sociology in Canadian universities, supported by government and industry. He spoke on "The Challenge to Science."

D. W. Ambridge, president and general manager of Abitibi Power & Paper Company, had as his subject "The Contribution of Industry." He proposed a bold plan for the formation of a new governmental department. Its purpose would be to assist Canadian industry to establish branches abroad in less favored nations and thereby help raise their standards of living.

ISLAND DIGEST

SOOKE — Bids for construction for additions to Milnes Landing High School and Metchosin Elementary School will be accepted by architects Wade and Stockdill up to noon, December 8, Sooke School Board secretary Patrick G. Strachan has announced.

These jobs are the last to be undertaken under the $750,000 money by-law passed by ratepayers. Other work is proceeding at Belmont High, Happy Valley, Langford, and Sooke Schools.

★ ★ ★

PORT ALBERNI — A 420-unit, $100,000 fuel bin will be constructed here at the Alberni Pacific division of MacMillan and Bloedel Company.

★ ★ ★

NANAIMO — Resignation of Ald. P. J. Piper was accepted at a city council meeting here Monday night.

Mr. Piper announced his resignation last week after disclosure that he had unwittingly disqualified himself from holding office under the Municipal Act by renting offices in a business block he owned to trustees of School Board No. 68.

★ ★ ★

NANAIMO—Two by-laws to come before voters in December will, if passed, authorize the borrowing of $325,000 to cover the cost of extending the city water distribution system into the recently acquired Brechin and Acacia districts, and the sale of the city water system in Harewood to Harewood fire protection district for $31,500.

★ ★ ★

DUNCAN—City council has authorized changing the basis of taxation from 50 per cent on improvements to 75 per cent.

The change will bring the system into line with the arbitrary change in the school taxation system that will be in force in 1955.

The mill rate will be lowered from 56 to 41, and the tax income will be unchanged.

Taxpayers with high improvement values and low land values, however, will pay more.

★ ★ ★

CAMPBELL RIVER — Public Utilities Commission has authorized rate increases for the North-West Telephone Co. that operates the local telephone system, to become effective Dec. 1.

They will range from 60 cents to $1 for residence telephones, depending on the service provided, and from 85 cents to $1.70 for business telephones. Surcharges on desk sets and monophones, and the $1 penalty, will be abolished.

The increase is the first since 1929. Also affected are Prince George, Powell River and Ocean Falls, served by the same company.

Esquimalt Rezoning Draws No Protests

No protestors came forward at a hearing scheduled Monday night by Esquimalt council regarding rezoning of property near Weston's Bakery from residential to industrial.

The land has been sought by British America Paint Company for construction of a warehouse. Council had indicated earlier that the sale would go through if residents did not protest the rezoning.

The world's finest tobaccos

make PHILIP MORRIS

PM-12

the most pleasing cigarette you can smoke!

PRAIRIE ROUND-UP

Saskatoon Fluoridation Plan Produces Lively Opposition

SASKATOON (CP) — City council ordered $24,000 worth of fluoridation equipment Monday night while a large delegation of anti-fluoridationists looked on from the public gallery.

The equipment should be delivered some time in March and be in operation by April 1. Council plans to fluoridate Saskatoon's water supply to reduce dental decay among children.

Council voted 6-to-3 to order the equipment after a spirited debate and following presentation of a brief by the "citizen's group against fluoridation" delegation. Spokesmen for the delegation were not heard. The brief was read by city clerk James Anderson.

The brief, signed by Marjorie Evans and Dorothy Walls, cited seven "reasons" why council should not authorize fluoridation. The delegation said a plebiscite should be taken first. The "citizens' group" plans to circulate a petition against fluoridation and if 20 per cent of Saskatoon's 41,000 electors sign it, council will be obliged to order a plebiscite.

SWEEPS NOT FAVORED

WINNIPEG (BUP)—A move to legalize sweepstakes to support public hospitals in Manitoba was branded by city council today as "just a wild scheme to get money illegally."

The motion suggested an alternative method of financing to give more hospital attention to indigents and maintain "dilapidated, old hospitals."

The move was put forward by two city aldermen.

FEAR BOY DROWNED

BROOKS, Alta. (BUP) — RCMP planned to drag today for the body of a 10-year-old boy in an irrigation pond pointed out by a searching police dog.

Mr. and Mrs. Henry Thiessen still clung to the hope that their child, Henry, was alive. But police said there was a "strong possibility" he drowned in one of the many ice-covered ponds in this district, 100 miles southeast of Calgary.

The Loy was last seen at 11 p.m. Sunday. He had been skating but came home when he was called. Later his father saw him put a box in the cellar and go out again.

RCMP Constable T. Hogarth and his dog, "King," took up the day-old trail Monday. The dog soon headed toward a lake, and stopped near a hole in the thin ice.

CATHOLIC DEAN DIES

LETHBRIDGE, Alta. (BUP) —The Very Rev. John Thomas Dunbar, Roman Catholic dean of Lethbridge since September of last year, died Monday. He was 54.

He was born in Priceville, Ont., and was educated at St. Michael's College, University of Toronto. He studied theology at St. Augustine's Seminary, Toronto.

TRAFFIC VICTIM

WINNIPEG (CP) — Robert George Chisholm, eight, died in hospital here Monday night shortly after being hit by a bus.

BLAST KILLS MAN

DRUMHELLER, Alta. (CP)—One man was killed and four others injured in an explosion Monday at an oil well being drilled on Hudson's Bay Co. property nine miles north of here.

E. H. Rawlinson, employed by the Pennant Drilling Co., was killed.

Injured and treated at hospital were Herbert Little, Clifford Abel, Alex Durksen and Rene Coutu. They suffered burns, shock and abrasions.

87TH POLIO DEATH

CALGARY (CP)—The death of a seven-year-old boy from suburban Bowness boosted to 87 the death toll in Alberta this year from polio. Provincial health officials have listed 84 deaths and three others have occurred. Alberta's previous record year for polio deaths was 1952 when 79 died.

City Food Stall Receives Appeals From Far Points

Victoria's free food stall is nationally known, as two recent letters received by the operator, Mrs. Barbara Green, indicate.

One letter comes from Nova Scotia, the other from Saskatchewan. Both ask aid, the one from the Maritimes asking help for a family of 10.

Mrs. Green said she had all she could do attending to arrangements here, but if anyone is able to help the families involved she would provide addresses.

Donations for Saturday's stall have been slow, she said. The National Unemployment Insurance Commission staff will make pick-ups and deliveries this week.

Whatshan Hearings Adjourned to Dec. 1

VANCOUVER (CP) — Royal commission hearing into the Whatshan landslides which extensively damaged a $5,800,000 power station on Lower Arrow Lake this summer has been adjourned until Dec. 1.

The hearings, adjourned for several weeks, were scheduled to resume today.

GATEMALA CITY (AP) — The anti-Communist party defeated Communist and pro-Communist groups in municipal elections here, tabulations announced Monday showed. The vote was 3,876 to 3,314. Balloting took place Friday, Saturday and Sunday. No disorders were reported.

WHEN QUALITY COUNTS
Corby's
ROYAL RESERVE
WHISKY
This advertisement is not published or displayed by the Liquor Control Board or by the Government of British Columbia.

"Here's why I'm putting my savings into debentures"

"I get more interest on my money than if I kept it in a savings account. I can buy a 5-year debenture for as little as $100.00 and get 4% interest on my money. Huron & Erie debentures are a dependable investment."

Ask for the folder '20 Questions'

The Huron & Erie MORTGAGE CORPORATION
"Older than the Dominion of Canada"
1130 Government St.
G. E. G. Whitaker, Manager

GREATEST HEATING VALUE!
CALL FOR
COMOX COAL

THANK YOU!

Fellow Citizens:

As "the tumult and the shouting dies," may I thank you for your keen interest and support.

I have enjoyed the campaign. My only hope is that I can live up to all the kind things that have been said about me.

If elected, I promise to conduct myself with dignity, in a manner becoming the high office to which I aspire. This is my home town. I hope I shall never let it down.

Most sincerely,
Geo. F. Gregory

GREGORY | X

A VICTORIA MAN FOR VICTORIA

WEATHER SYNOPSIS

VICTORIA'S SUNSHINE RECORD TO DATE, 1953—1,879.3 HOURS

SYNOPSIS—Another in the current series of storms was about 700 miles off shore this morning and approaching the coast. However, there is a tendency for a ridge of high pressure to build over the B.C. interior to offer some resistance to the disturbance. The northern coast, however, will continue to be subjected to strong winds and rain. It is unlikely that the southern coast will escape rain from the system but few if any showers are looked for over the interior.

DOMINION PUBLIC WEATHER OFFICE 9 A.M. FORECASTS

Forecasts valid until midnight Wednesday

VICTORIA — A few showers tonight and Wednesday. Not much change in temperature. Winds light. Low-high, 45 and 52.

WEST COAST — Gale warning continued. Cloudy. Intermittent rain tonight and Wednesday. Little change in temperature. Winds light, increasing to southeast 35 late this afternoon and shifting to southerly 20 overnight. Low-high at Estevan Point, 45 and 50.

VANCOUVER, GEORGIA STRAIT—Intermittent rain tonight and Wednesday. Not much change in temperature. Winds light except southeast 20 in Georgia Strait tonight and Wednesday. Low-high at Vancouver airport and Nanaimo, 40 and 50.

TEMPERATURES

	Min.	Max.	Precip.
St. John's	47	54	—
Halifax	49	61	.26
Montreal	32	65	--
Toronto	36	56	--
Winnipeg	26	30	.20
Regina	17	31	--
Saskatoon	16	25	--
Lethbridge	28	45	--
Calgary	22	41	--
Edmonton	23	42	--
Kamloops	28	46	--
Penticton	38	50	--
Vancouver	39	50	.30
VICTORIA	46	53	.16
Kimberley	30	32	1.00
Prince Rupert	34	44	.24
Prince George	23	37	--
Fort St. John	11	23	--
Seattle	45	55	.12
Portland	50	54	.01
Chicago	42	49	--
San Francisco	57	65	.02
New York	45	62	.23
Whitehorse	19	21	--
Ottawa	28	57	--
New Westminster	37	48	.29

SUNRISE, SUNSET WEDNESDAY
Sunrise 7.37 — Sunset 16.25

TIDES AT VICTORIA (Pacific Standard Time)

	Time H.M.	Ht. Ft.	Time H.M.	Ht. Ft.	Time H.M.	Ht. Ft.	Time H.M.	Ht. Ft.
24	8.46	9.4	10.54	9.2	13.59	5.6	23.35	1.9
25	9.22	9.3	12.00	9.0	14.15	9.1		
26	0.22	2.6	9.50	9.2				
27	1.05	3.5	10.08	9.1				
28	1.43	4.4	10.18	9.1				
29	2.12	5.3	10.29	9.1	18.30	5.9	22.53	6.2
30	1.52	6.1	10.42	9.2	18.35	5.2		
Dec.								
1	10.57	9.3			18.52	4.4		
2	11.10	9.4			19.14	3.7		
3	11.19	9.6			19.41	2.9		
4	11.27	9.7			20.11	2.3		

TIDES AT POINT ATKINSON (Pacific Standard Time)

	Time H.M.	Ht. Ft.	Time H.M.	Ht. Ft.	Time H.M.	Ht. Ft.	Time H.M.	Ht. Ft.
24	1.09	1.2	8.54	15.9	14.16	11.2	18.31	12.7
25	1.52	2.1	9.36	15.5	15.22	10.8	19.28	11.8
26	2.36	3.3	10.20	15.1	16.42	10.1	20.36	11.0
27	3.19	4.7	10.59	14.7	18.00	9.1	22.06	10.1
28	4.05	6.1	11.38	14.5	19.02	8.1	23.49	9.9
29	4.59	7.5	12.16	14.1	19.48	7.1		
30	1.27	10.4	6.07	8.7	12.47	14.0	20.22	6.0
Dec.								
1	2.51	11.2	7.19	9.7	13.20	13.8	20.52	5.0
2	3.52	12.2	8.26	10.4	13.48	13.7	21.21	4.2
3	4.39	13.2	9.25	10.9	14.15	13.6	21.49	3.4
4	5.19	14.0	10.19	11.4	14.42	13.5	22.18	2.8

SAANICH INLET

To determine tides in Saanich Inlet area: For higher high water deduct 14 minutes; for lower low water deduct 35 minutes; for half-tides (those other than highest and lowest), deduct 32 minutes.

COWICHAN BAY

To determine tides in Cowichan Bay area: For higher high water, deduct 16 minutes; for lower low water, deduct 35 minutes; for half-tides deduct 33 minutes.

Widower Dies in Big Refrigerator

DETROIT (AP) — John Hokula, widower father of three children, was found dead in a nine-foot refrigerator Sunday night. The coroner's office declared the death a suicide.

Hokula, 32, tied a cord to the handle of the refrigerator door and crawled in, shutting the door after him, police said.

Finns Hold Biggest Post-War Spy Trial

HELSINKI (AP) — Finland's biggest postwar spy trial opened today. Seven men and a woman were brought before the Court of Appeals charged with gathering and channelling secret information to unnamed foreign powers. Army Capt. Martti Salo, 35, was described as leader of the ring.

More Federal Aid for B.C. Roads Urged by Fairey in First Speech

By VICTOR MACKIE
Special to the Times

OTTAWA—The federal government should consider extra financial assistance for B.C. in construction of the Trans-Canada Highway, Dr. F. T. Fairey, Victoria MP, told the House of Commons Monday during his maiden speech.

The federal government had co-operated with the provinces by contributing 50 per cent of the cost of construction for the Trans-Canada Highway, but special problems confronted B.C. road builders, he said.

The average cost of constructing a road in B.C. to Trans-Canada standards was approximately $140,000 per mile. There were sections passing through the Fraser Canyon that would cost nearly a million dollars per mile. The average cost of the road through Kicking Horse Pass and the Fraser Canyon was $240,000 per mile.

Dr. Fairey said despite the fact the federal government paid half the cost of highway construction the remaining half constituted a terrific burden on the B.C. people, it represented a sum in excess of the total cost of similar roads in other provinces.

"I urge that consideration be given to the establishment of some kind of differential in the proportion of grants to costs," he said. "This should be done particularly where excessive costs are encountered and where the roads are interprovincial in their scope, intended to bind Canada together."

Dr. Fairey said that communication by sea between the Mainland and Vancouver Island, or the capital city of Victoria and fishing villages and processing plants along the west coast, was less adequate than it had been for many years. While it was true aircraft were available, it was not possible to transport goods in any quantity by air.

Sea transportation remained the only form adequate to the needs of the west coast, unless roads could be constructed over which trucks would operate. For years a subsidy had been paid by the federal government to make the operation of ships on the west coast possible for the transfer of passengers and freight to and from the isolated places.

Dr. Fairey suggested consideration be given to the transfer of the amount of this subsidy to some other form of communication. He proposed a grant be made towards the cost of constructing connecting roads on Vancouver Island.

DEFENSE ROAD

The member from Victoria referred to the road in the municipality of Esquimalt built and maintained by that municipality but used "probably 80 percent or more" by the heavy equipment of the defense forces. This was a road connecting two defense establishments and used almost exclusively by the forces. It appeared to him that a reasonable case could be made out for federal assistance in putting the road into first class shape and keeping it in repair.

Discussing Canada's position as a trading nation, Dr. Fairey said he was satisfied the department of trade and commerce was vigorously seeking outlets for surplus products. He hoped ways would be found to renew Canada's commercial ties with the United Kingdom. He was confident that the British people would soon regain their position of leadership. In the meantime, Canada should take whatever measures were possible to meet the British "more than halfway" in hastening the day when the dollar and the pound sterling would be mutually acceptable.

The Victoria member was gratified to notte that there was general agreement among the members that Canada should be more generous in aiding the less fortunate nations. He had heard proposals that Canada increase the amount voted for assistance under the Colombo Plan.

SQUIRREL, HUNTER TIE IN SHOOT-OFF

RIDGEFIELD, Conn. (AP)—Ever hear of a squirrel shooting back at a hunter?

Hunter Eugene Ridolfi, 17, reported Monday that he shot a squirrel out of a tree last Friday but only wounded it.

He said he placed his rifle against a tree and started to pick up what he thought was a dead squirrel. But the squirrel jumped up and knocked the rifle down.

A .22-calibre bullet was fired into Ridolfi's shoulder.

Pacific Coast Jet Station Considered by U.S. Navy

ANACORTES, Wash. (AP)—Capt. George Dufek, commanding officer of the Whidbey Island Naval Air Station, says his installation may become a major base in the nation's defense network because of the increasing importance of the Pacific Northwest.

Speaking before a Chamber of Commerce meeting Monday Dufek revealed the navy has plans in the making to convert the island base into a master jet station. He emphasized it was only in the planning stage, and not definite.

ONE WEEK ONLY
MILLRUN WOOD
ABSOLUTELY NO CEDAR
2½ Cords.....$8.00 — 5 Cords.....$15.00
PHONE B 4622

To HAVE tomorrow—
SAVE, today.
Your account is
welcome at...

GET TO KNOW YOUR MANAGER
THE BANK OF TORONTO

Biography of a Pontiac

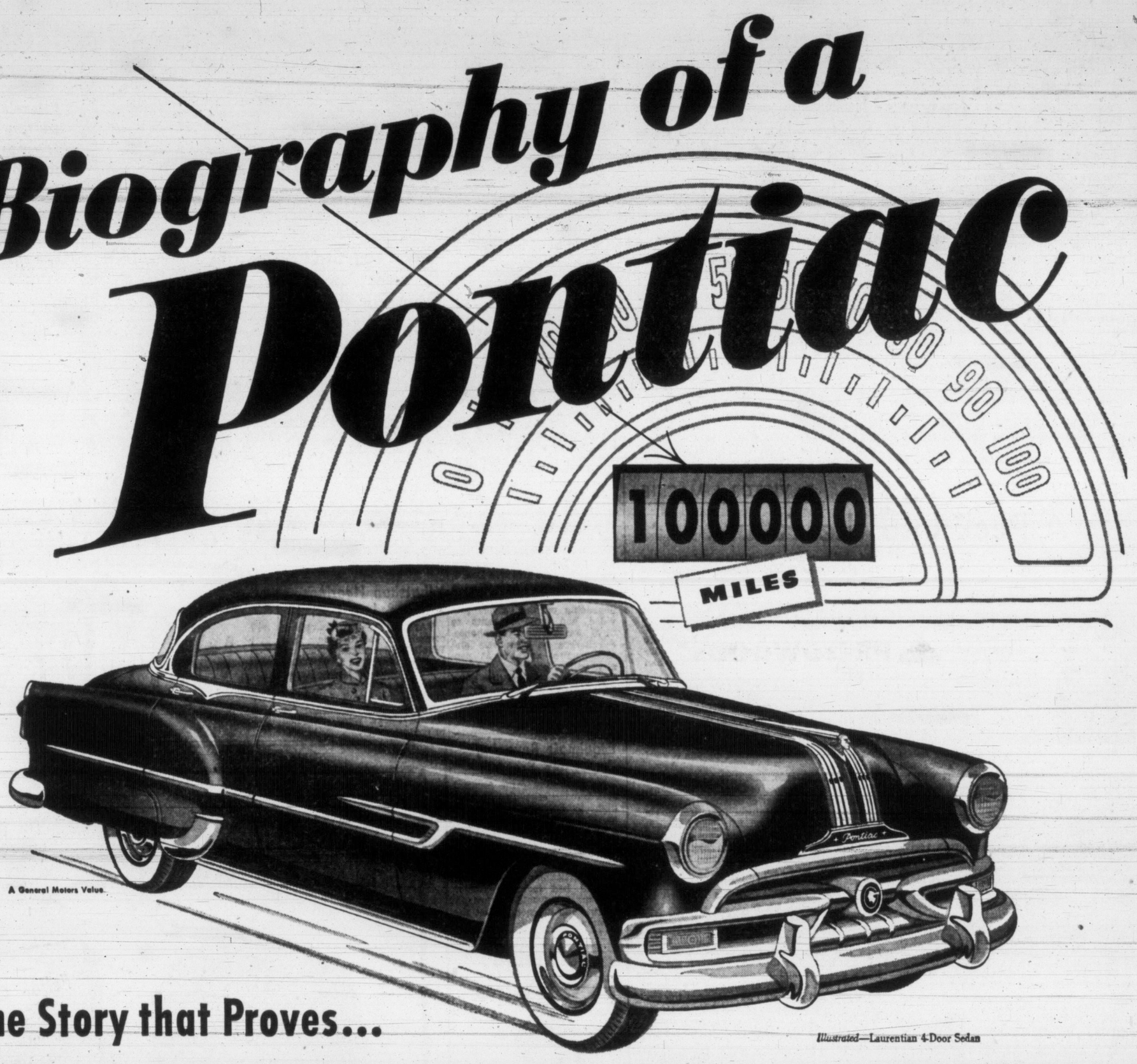

Illustrated—Laurentian 4-Door Sedan

The Story that Proves...

Pontiac Economy...Dependability Mile after Mile, Year after Year

Yes, Pontiac gives you more carefree miles of driving at lower cost than any other comparable automobile. Mile after mile, year after year it keeps telling a story of singing power, forthright dependability, lavish driver comfort, and extreme ease of operation.

In city traffic, or on the highway, it handles like a thoroughbred—quick to respond to your lightest touch on the accelerator or the slightest turn of the wheel. In fact, you must drive a Pontiac yourself to realize this famous car's amazing performance.

Take, for instance, Pontiac's feel of the road. It gives an exultant confidence on tight corners, heavy roads, or winter weather. Power Steering (optional at extra cost) adds an even greater feeling of complete control and security.

The Standard or optional Automatic Transmissions actually *push* you back in your seat during smooth but whip-quick get-aways, or when you need instant passing speed.

As for fuel economy, Pontiac is a wonder! You'll notice right away that a tank of gas lasts an exceptionally long time.

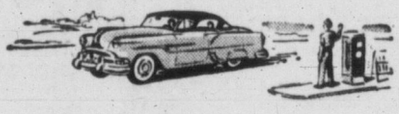

But fuel economy is just one chapter of Pontiac's life story. Through technological advances and pride of craftsmanship, Pontiac engineers build an unusual dependability into every one of the 29 models. You'll drive for miles and years longer with surprisingly few service bills to pay.

Either the Standard Pontiac Six or Straight Eight Engine delivers surging and efficient power—instantly when needed for fast pick-up, and unceasingly smooth for economical cruising.

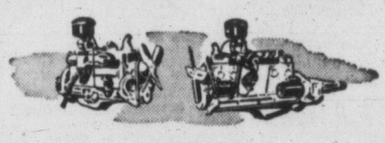

But let Pontiac tell its own story of economy and dependability! Drive a Pontiac yourself today. Your Pontiac dealer will be pleased to arrange a demonstration drive for you.

P-2353

EMPRESS MOTORS LTD.

900 FORT ST. G 8154

NOW YOU CAN
Hear Better
FOR 18¢ A MONTH
WITH THE NEW, TUBELESS,
3-TRANSISTOR
ZENITH
"ROYAL-T"
HEARING AID

ECONOMY: The "Royal-T" operates for only 18¢ per month as compared to $4.50 to $9.00 per month for old-type vacuum-tube aids!

CLARITY: Lifelike sound, truer and clearer than ever. Zenith's transistors assure you greater clarity than old-type vacuum tubes, and you get Zenith's newly developed, super-sensitive heat and humidity resistant microphone!

CONVENIENCE: Only one, tiny, 18¢ "A" battery (available in stores from coast to coast) operates the entire hearing aid for a full month in average use. No "B" battery, fewer battery changes!

Don't wait! See your local Zenith Hearing Aid dealer right away! Learn all about the new "Royal-T" . . . how the savings in cost of batteries will rapidly pay for the low purchase-price of this fabulous new Aid. Tell your friends the welcome news. Get details on Zenith's 5-year Service Plan, 1-year Written Parts Warranty, and famous 10-Day Money-Back Guarantee. Due to heavy demand, orders for the "Royal-T" will have to be filled in the order they are received. Consult telephone directory for name of nearest Zenith Dealer, or write for literature and complete dealer list: Zenith Radio Corporation of Canada, Ltd., Canada Trust Building, Windsor, Ontario, Canada.

$140
Hung Construction Accessory at contracts extra cost.

Zenith's outstanding vacuum tube hearing aids are still available, $85 each.

By the Makers of World-Famous Zenith TV and Radio Sets

'TRIUMPH AND TRAGEDY'

European Zoning Plan Birth of Today's Woe

(This is another installment of Volume VI of the war memoirs of Winston Churchill, Britain's Prime Minister. Other installments will be carried daily.)

By WINSTON S. CHURCHILL

I had committed myself in the previous autumn (1944) to an election at the end of the German War. Looking back, it would have been prudent to claim more latitude than I did. This could easily have been obtained. I had not done so, and from the moment of the German surrender the public mind turned swiftly from national rejoicing to party strife. The choice lay between June and October.

I earnestly desired that the national comradeship and unity should be preserved till the Japanese war was ended. This might well have required a year, or even 18 months, more of coalition. Was this too much to ask of a nation we had not served ill? It certainly seemed to be in accord with the national interest. But only a friendly agreement between the two parties would render it possible.

If there must be an election in 1945, the sooner it came the better.

No one could tell what the result would be. The Conservative organization was far less prepared than that of Labor. On the other hand, many had confidence that the nation would not be likely to take the helm out of my hands. On both sides opinion about the result was divided, and contradictory guesswork reigned.

I was myself deeply distressed at the prospect of sinking from a national to a party leader.

'Could Not Believe' In Defeat at Polls

Naturally I hoped that power would be accorded to me to try to make the settlement in Europe, to end the Japanese war, and to bring the soldiers home. This was not because it seemed less pleasant to live a private life than to conduct great affairs. At this time I was very tired and physically so feeble that I had to be carried upstairs in a chair by the Marines from the cabinet meetings under the Annexe. Still, I had the world position as a whole in my mind, and I deemed myself to possess knowledge, influence, and even authority, which might be of service. I therefore saw it as my duty to try, and at the same time as my right. I could not believe this would be denied me.

Mr. Attlee had now returned from America, and he came to see me at Downing Street. I had a long talk with him, in which I urged most strongly that in one way or another we should postpone an election, not merely till October, but in some way or another till the end of the Japanese war. However, the tide of party feeling proved too strong.

Definite Breach Between Parties

On May 23, being confronted by a definite breach between the parties, I tendered my resignation to the King. As the Conservatives still possessed a majority in the House of Commons of 100 over all parties combined, I undertook the task of forming what I regarded as a National Administration, but which was in fact called "the Caretaker Government."

On June 15 Parliament was dissolved.

On June 1 President Truman told me that Marshal Stalin was agreeable to a meeting of what he called "the three" in Berlin about July 15.

I had been anxious to hasten the date of the meeting because of the impending retirement of the American Army from the line which it had gained in the fighting to the zone prescribed in the occupation agreement. I feared that any day a decision might be taken in Washington to yield up this enormous area—400 miles long and 120 at its greatest depth. It contained many millions of Germans and Czechs. Its abandonment would place a broader gulf of territory between us and Poland, and practically end our power to influence her fate. The changed demeanour of Russia towards us, the constant breaches of the understandings reached at Yalta, the dart for Denmark, happily frustrated by Montgomery's timely action, the encroachments in Austria, Marshal Tito's menacing pressure at Trieste, all seemed to me and my advisers to create an entirely different situation from that in which the zones of occupation had been prescribed two years earlier. Surely all these issues should be considered as a whole, and now was the time. Now, while the British and American Armies and Air Forces were still a mighty armed power, and before they melted away under demobilization and the heavy claims of the Japanese war—now, at the very latest, was the time for a general settlement. More More More More

How stands the scene after eight years have passed? The Russian occupation line in Europe runs from Lubeck to Linz. Czechoslovaka has been engulfed. The Baltic States, Poland, Roumania, and Bulgaria have been reduced to satellite States under totalitarian Communist rule. Austria is denied all settlement. Yugoslavia has broken loose. Greece alone is saved. Our armies are gone, and it will be a long time before 60 divisions can be once again assembled opposite Russian forces, which in armour and manpower are in overwhelming strength. This also takes no account of all that has happened in the Far East. Only the atomic bomb stretches its sinister shield before us. The danger of a third World War, under conditions at the outset of grave disadvantage except in this new terrible weapon, casts its lurid shadow over the free nations of the world. This in the moment of victory was our best, and what might prove to have been our last, chance of durable world peace allowed composedly to fade away.

Prime Minister to President Truman.

9 June 45.

"Our missions to Vienna have been ordered by Marshal Tolbukin to leave by 10th or 11th June. . . . Here is the capital of Austria, which by agreement is to be divided, like the country itself, into four zones; but no one has any power except the Russians, and not even ordinary diplomatic rights are allowed. If we give way in this matter we must regard Austria as in the Sovietised half of Europe.

On the other hand, the Russians demand the withdrawal of the American and British forces in Germany to the occupational line, fixed so long ago in circumstances so different, and Berlin of course is so far completely Sovietised.

Would it not be better to refuse to withdraw on the main European front until a settlement has been reached about Austria? Surely at the very least the whole agreement about zones should be carried out at the same time?"

Impossible to Delay American Withdrawal

On June 12 the President replied to my message of June 4.

He said that the tripartite agreement about the occupation of Germany, approved by President Roosevelt after "long consideration and detailed discussion" with me made it impossible to delay the withdrawal of American troops from the Soviet Zone in order to press the settlement of other problems. The Allied Control Council could not begin to function until they left, and the Military Government exercised by the Allied Supreme Commander should be terminated without delay and divided between Eisenhower and Montgomery. He had been advised, he said, that it would harm our relations with the Soviet to postpone action until our meeting in July, and he accordingly proposed sending a message to Stalin.

This document suggested that we should at once instruct our armies to occupy their respective zones. As for Germany, he was ready to order all American troops to begin withdrawing on June 21. The military commanders should arrange for the simultaneous occupation of Berlin and for free access thereto by road, rail and air from Frankfurt and Berlin for the United States forces. In Austria arrangements could be completed more quickly and satisfactorily by making the local commanders responsible for defining the zones both there and in Vienna, only referring to their Governments such matters as they were unable to resolve themselves.

This struck a knell in my breast. But I had no choice but to submit.

New President Faced Difficult Position

The President accepted textually my suggested paragraph about Austria. There was nothing more that I could do. I replied, "I am grateful to you for meeting our views about Austria. As I have already told you, we are conforming to your wishes, and I have so informed Stalin."

It must not be overlooked that President Truman had not been concerned or consulted in the original fixing of the zones. The case as presented to him so soon after his accession to power was whether or not to depart from and in a sense repudiate the policy of the American and British governments agreed under his illustrious predecessor. He was, I have no doubt, supported in his action by his advisers, military and civil. His responsibility at this point was limted to deciding whether circumstances had changed so fundamentally that an entirely different procedure should be adopted, with the likelihood of having to face accusations of breach of faith. Those who are only wise after the event should hold their peace.

Stalin's reply to me completed matters.

Marshal Stalin to Prime Minister 17 June '45

I have received your message concerning the withdrawal of the Allied troops to their respective zones in Germany and Austria.

I regret to have to tell you that there are difficulties in the way of beginning the withdrawal of the British and American troops to their zones and of introducing British and American troops into Berlin on June 21, in that from June 19 onwards Marshal Zhukov and all our other commanders in the field have been invited to Moscow for the session of the Supreme Soviet, and also to organize and participate in a parade on June 24. They will be able to return to Berlin by June 28-30. . . .

With regard to Austria, I have to repeat what I have already told you about the summons of Soviet commanders to Moscow and the date of their return to Vienna. It is also necessary that in the very near future the European Advisory Commission should complete its work on establishing the zones of occupation in Austria and Vienna, which is still outstanding.

In view of the facts presented above, I would propose to postpone the withdrawal and replacement by the appropriate forces in the respective zones until July 1, both in Germany and in Austria. . . .

On July 1 the United States and British Armies began their withdrawal to their allotted zones, followed by masses of refugees. Soviet Russia was established in the heart of Europe. This was a fateful milestone for mankind.

★ ★ ★

I was resolved to have a week of sunshine to myself between the general election and the conference. On July 7, two days after polling day, I flew to Bordeaux with Mrs. Churchill and Mary, and found myself agreeably installed at General Brutinel's villa near the Spanish frontier at Hendays, with lovely bathing and beautiful surroundings. I spent most of the mornings in bed reading a very good account, by an excellent French writer, of the Bordeaux armistice and its tragic sequel at Oran.

Copyright 1953, in the British Empire by The Daily Telegraph Limited; in the U.S.A. by Time, Inc. (publisher of Time and Life) and by the New York Times Company; elsewhere by Co-operation Press Services. World rights reserved. Reproduction in full or in part in any language strictly prohibited. Exclusive Canadian rights held by the Montreal Standard Publishing Company Limited."

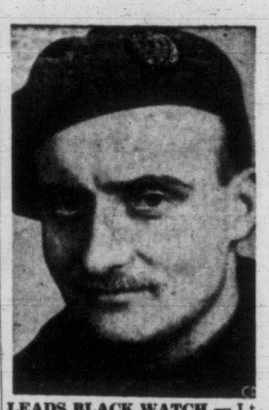

LEADS BLACK WATCH — Lt.-Col. W. H. Seamark, 35, of Orillia and Brockville, Ont., has been appointed commanding officer of 1st Battalion, Black Watch (Royal Highland Regiment) of Canada. He succeeds Lt.-Col. H. H. A. Parker, 38, of Toronto. Change in command is effective early next year. (CP from national defense.)

Craigflower-Tillicum Light Esquimalt Council Issue

Esquimalt council may disregard recommendations of the provincial department of highways with regard to proposed traffic lights for Craigflower Road at Tillicum.

Last month the municipality, in an effort to discourage speeders on the back door entrance to Victoria from the Island Highway, asked the province to check the intersection.

The province made a traffic count and ruled out the stop light suggestion. On a split vote council adopted the recommendation that stop signs be placed on Tillicum and a roadside bluff be levelled to allow better visibility.

Wednesday, with Clrs. James Bryant and W. K. Sammon absent from the meeting, a motion was passed halting the levelling work. Clrs. W. H. Dallaway and G. R. Gullemaud moved the matter of the traffic light come up again.

Reeve A. C. Wurtele suggested it be delayed until a better representation of the council was in attendance.

Clr. G. F. Argyle wanted to know the stand of the municipal engineer on the matter. Engineer J. Graeme admitted to no preconceived opinion.

"I object", said Clr. Guillemaud, "This is a council meeting. We cannot hear either our clerk or our engineer unless they are asked to speak".

The pro-signal light faction wants a light installed which will operate only during rush hours and which will be a flickering caution light at all other times.

The matter was tabled.

Only Bruises for Scot in Crashes

DUNDEE, Scotland (Reuters)—Motorist Thomas Tait, in a collision Monday, plunged 30 feet over a parapet right in front of an express train.

He scrambled out of his battered car seconds before the express smashed into it.

He was only bruised.

DISCOVERS NEW SILHOUETTE

Virginia Best

Virginia Best, famous fashion model, says, "I like new Silhouette Bread because it's baked without any shortening. That gives Silhouette only 55 calories to the slice."

What a wonderful way to keep bread on your own menu, for Silhouette's slim slices have a buttery, nut-like flavor that tastes just right. Try Silhouette Bread today

...at SAFEWAY

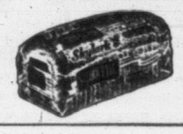

"MR. HOME MECHANIC" DOES IT HIMSELF! with MASONITE PRESDWOODS*

Does your home have growing pains? How about trading in that old, fair-weather porch — or even a breezeway — for a room you can enjoy all year long? It's easier than you think, when you call on tough, long-lasting Masonite Presdwood.

Walls, ceilings, built-in cabinetry, even the underlayment beneath the floor surface —there's a type and thickness of Masonite Presdwood for all these areas. And their cost is moderate.

All you need are ordinary carpenter's tools. These grainless, all-wood hardboard panels are easy to cut, easy to apply. Won't split, splinter or crack. And they're fun to finish—paint and enamel go on so smoothly! You can get multi-purpose Masonite Presdwood from your local building materials dealer.

FREE PLANS! Diagrams and specifications for converting an old porch will be sent you at no charge, when you fill out and mail in the coupon. Do it now!

*Registered Trade Mark

better hardboards for better remodeling

MASONITE PRESDWOODS INCLUDE
STANDARD QUARTRBOARD, TEMPERED UNDERLAYMENT, TEMPRTILE PANELWOOD, LEATHERWOOD, TEMPERED EXTERIOR SIDING, TEMPERED PRESDWOOD FLOORING

To: International Fibre Board & Plywood Sales Limited
Dept. M-34, — Gatineau, Que.

Please mail free plan No. AE 275 and complete application instructions.

NAME .....
ADDRESS .....
CITY ..... PROV. .....

Kill that ODOUR!

In 5 seconds, powerful, fast-acting FLIT banishes unpleasant odours! Rooms smell clean and fresh! Safe! Sure! Thrifty! Get FLIT at your grocer's today!

53-4

Stewart & Hudson Limited
405 Gorge Road B 2171 B 2612

Victoria Retail Lumber Yard Limited
1901 Government St. B 2139

Crowe, Gonnason Co. Limited
2324 Government St. E 7141

It Pays to Buy Nationally Advertised Products

A SPECIAL MESSAGE to CUSTOMERS of the B of M

Figures SPEAK LOUDER THAN words

Words are hard put to tell the full story of Canadian achievement in 1953. During this past year, Canada took new strides forward in almost every field of endeavor. These strides toward the future were made possible through an investment — by Canadians in all walks of life — of time, talent . . . and money.

How important a part your money played in Canada's progress in 1953 can be seen from the following highlights taken from the B of M's Annual Report for this year. Printed here, these figures — as they did all through 1953 — speak louder than words.

DEPOSITS: At the end of the Bank's year, October 31st, 1953, over two million Canadians had $2,226,960,333 in deposits with the B of M — money which has been kept hard at work with Canadian enterprise of every description and size. Although much of this money belongs to institutions and business firms, well over half of these deposits represent the savings of everyday Canadians — savings that, day by day, are working for you . . . and for Canada.

LOANS: Your bank is playing an important role in our expanding economy by means of loans to Canadians of every calling — farmers, miners, fishermen, oil men, lumbermen, ranchers — to individual and business enterprises and to Provincial and Municipal Governments. As of October 31st, B of M loans totalled $857,762,561 — the highest figure in the history of the Bank. In a thousand ways, these dollars played their part in maintaining full employment and in sustaining — or bettering — our standard of living.

INVESTMENTS: At the close of the year the B of M had $864,057,948 invested in high-grade government bonds and other public securities which have a ready market. This money is helping to finance government projects for the betterment of the country and the welfare of Canadians at large. Other securities held by the Bank — mainly short-term credits to industry — bring total investments to $982,490,826.

The message these figures express is a confident and encouraging one. Actually, it is *your* message...for it is made possible by your savings.

"MY BANK" TO 2 MILLION CANADIANS B of M

BANK OF MONTREAL
Canada's First Bank
working with Canadians in every walk of life since 1817

Symphony of Socks

Smart socks by Harvey-Woods, made of Kroy wool, and *guaranteed* not to shrink. Wash these socks time after time. Dry them without stretchers. They'll look like new, and feel like new, so soft and comfortable. In addition, these socks are reinforced throughout with nylon for exceptionally long life. A whole symphony of new tones and patterns for your selection.

YORK KNITTING MILLS LIMITED
*T. M. Reg'd

ON THE OUTDOOR FRONT

With ROY THORSEN

Sport fishing and hunting in British Columbia is in the big-time business bracket.

Report of the Provincial Game Commission on 1952 operations reveals that a total of $941,439 was derived from the sale of various licenses.

That was $10,000 higher than the year before—and in spite of the reduction in the number of non-resident hunters due to the prohibition of taking game animals out of the province during last year's foot-and-mouth disease scare.

Thorsen

Increased revenue from the resident trade resulted in the boost of various resident licenses and game tags recommended by organized sportsmen of B.C. Money from resident fishermen and hunters increased by $143,058.

Revenue total should beat the million-dollar mark by a handsome margin in 1954.

The report, which this writer thinks should be widely circulated among sportsmen as it gives a comprehensive coverage of the operations of the department that controls fishing and hunting, says that there were 27 hunting accidents last year. Six were of a fatal nature. Three of five persons mistaken for moose or deer died. Taking loaded firearms from boats or cars caused five accidents. One died. Two were killed by self-inflicted wounds.

* * *

Saanich police are on the watch for "sneak hunters." Discharge of firearms in that municipality is now totally verboten. But car-hunters have been cruising the roads looking for plump pheasants in some areas—and there are quite a lot of them. Birds are potted by the cruisers and kills are quickly recovered. The culprits take off before anyone can do anything about it.

Several residents of Holland Avenue reported to this corner they were "very perturbed" about the illegal shooting. "It could very well result in some of our children being hit by a stray shot," one commented.

Deputy Chief of Police Bert Pearson said: "We know there are likely to be some hunters flaunting our shooting laws, but so far there have been no actual complaints registered. No arrests have been made. But the first in court may find the magistrate pretty severe."

* * *

Sayward Forest, above Campbell River, will be invaded by an army of hunters during the last three days of November. The reason is that doe deer will become legal targets along with the poppas. It's an experiment being conducted by biologists.

The game scientists will mark every doe coming out of that area. Anyone found packing a doe without those markings farther down the island can expect trouble, Inspector George Stevenson, island boss of the game department, reports.

* * *

General trout fishing season on Vancouver Island does not end until Nov. 30. . . . Don Kiers of the local game office said that word somehow had got around that the season ended before this date. . . . Jack Harris and guide Joe Hancock did it again Sunday in the headwaters of the Cowichan River. They took limits of rainbow, going from under a pound to three pounds, on sunken flies. . . . William Hawkins Jr., says that Lem Traer picked up seven nice trout in the same waters.

* * *

Their faces adorned with whiskers, hunters Gar Taylor and Stan Kendall were still shivering when they returned to Victoria this week from a hunting trip in the Cariboo and thought again about the 10 below zero weather. Team of George Sproule, West Guille, Hugh Graham, Don Mills and Harry Harris scored one buck deer among them in a week-end hunting trip in the area around Leechtown, Sooke.

* * *

The boys of Nitinat logging camp again proved to be wonderful hosts Sunday. "You can't beat them as hosts," said members of 40-odd shooters who attended from this area for the Nitinat annual Christmas turkey shoot Sunday. . . . It is hard to say who came away with the most loot, but the trio of Bill Hawkins, Joe Jones and Doug McMillan lugged back five turkeys.

Referee Averts Riot In Turbulent Fight

By JACK CUDDY

NEW YORK (UP) — Chairman Bob Christenberry of the New York Boxing Commission suspended a ring-handler and praised referee Ruby Goldstein today for his performance during the year's most turbulent fight Monday night at Brooklyn's Eastern Parkway Arena.

Goldstein, former lightweight contender, unquestionably averted a riot by his firm "cooling-off" tactics during the maudlin 10-round brawl between middleweights Joey Giardello of Philadelphia and Tuzo Portuguez of Costa Rica.

Giardello, the world's third ranking middleweight, won the unanimous decision in this television encounter with an opponent he described as "the dirtiest fighter I ever met."

Joey weighed 160 pounds; Portuguez, 161.

Jack Friday, one of Portuguez' seconds, was suspended indefinitely for leaping onto the ring apron and trying to crawl through the ropes during the tumultuous fourth round, when uniformed police also climbed onto the apron to preserve order.

Friday explained: "I wanted to get into that ring because Giardello was kicking our boy—kneeing him."

HEAD-BUTTING

The serious trouble started in the fourth session when Goldstein warned slugger Portuguez against butting speedy Giardello with side-to-side sweeps of his head at close quarters.

Instead of heeding the warning, the champion of Central America became infuriated. He rushed at 23-year-old Giardello, lashed at him with both fists, clinched and frenziedly tried to use his head as a battering ram against Joey's face.

Goldstein sprang in and ripped the fighters apart. Maddened Portuguez appeared ready to slug the referee as Goldstein shoved him halfway across the ring and held him at arm's length nearly 20 seconds.

It was probably the longest delay of action, under similar circumstances, in ring history. "I knew I had to stop the action right then to prevent the seconds of each fighter from climbing into the ring to start a riot, which might spread to the spectators," Goldstein explained. There were 1,500 fans in the arena.

Having cooled them off, Goldstein let them resume fighting. Portuguez again swarmed over Giardello and struck him with a left hook below the belt.

Again Goldstein tore them apart. Portuguez was jumping about the ring, pointing an accusing glove at Giardello and kicking with his knees in pantomime accusation that 23-year-old Joey had been kneeing him.

BOTH WARNED

Goldstein warned them both to fight clean or "I'll throw you both out of the ring immediately." He penalized Portuguez the fourth round for his low blow.

The referee had to stop the action briefly in the seventh and ninth rounds when the going got too rough. Giardello lost the ninth because of a low-blow foul.

Joey had bruises about both eyes and a slight gash under his left eye at the finish. The ring officials awarded him the decision on rounds as follows: Goldstein, 7-2-1; Judge Dave Stewart, 7-2-1; Judge Bert Grant, 6-3-1.

UMP ASHFORD SOLD TO PCL

VANCOUVER (BUP) — Emmett Ashford, the only Negro umpire in organized baseball, has been sold to the Pacific Coast League, Western International League Baseball President Bob Brown said last night.

Ashword worked with the class "A" WIL last season after spending two years with the class "C" Arizona-Texas League. Last year he worked several series in Victoria.

'And We Won't Let It Go'

Play for the Howard Russell Cup, symbolic of inter-high school senior A rugby supremacy, opens at Windsor Park, Wednesday, with defending champion Victoria High School scheduled to meet Oak Bay High School at 3.30. The two teams will play a best-of-three series for the title. Here Victoria High's Ron MacKenzie, left, and team captain Allan Payne take firm grip on coveted bauble they hope to defend successfully. (Times Photo by Bill Halkett.)

Russell Cup Rugby To Start Wednesday

By RON COULTER

The inter-high school senior A rugby championship and the accompanying Howard Russell Cup are up for grabs starting Wednesday.

Inter-school rivalry will reach a peak when Victoria High School, in the role of defending champions, meets Oak Bay High at Windsor Park Wednesday in the first contest of a three-game series for the inter-school rugby title. The annual series is regarded as a high point in the prep sports scene.

Second game of the series is scheduled for Victoria High grounds Nov. 30, with the date and site for the third game to be announced later, if a rubber game is necessary.

The two teams were the only entrants in the senior loop this season, therefore the titlist will be decided by a playoff in lieu of league play.

It appears that Victoria High's hold on the coveted cup may be short-lived.

OAK BAY STRONG

Led by team captain Dave Unwin at inside three-quarters and vice-captain Bob Showers at scrum-half, Oak Bay, which held the cup for nine years before giving up possession last season, will present a strong challenge to the defending titlists.

In exhibition games played this season, Bays have appeared stronger than their rivals, losing to University School, 5-0, in their first game before coming back to tie their conquerors, 3-3, in another match. The club also holds an 8-0 decision over Victoria College.

On the other hand, Victoria High was blanked, 34-0, by University School and dropped a 43-0 decision to Kitsilano High Friday.

Coaches Joe Andrews, of Victoria High, and Don Oliver, of Oak Bay High, have an abundance of material on hand to choose their starting line-ups from.

Andrews has a list of 20 players, headed by team captain Allan Payne, to pick from, while Oliver can use any one of 19 players, all able to fit in with the club's style of play.

LINE-UPS

Starting teams will be chosen from the following:

Victoria High — Payne, Art Moysychyn, Reg Simons, Jack Willoughby, Pete Beulah, Murray Woolridge, Buddy French, Ray Lewis, Ron McKenzie, Norm Parker, Al Wickes, Fred Mair, Lyle Begg, Allan McHugh, John Meija, Gordon Johnston, Bob Kirk, Mike Smelling, Ron Worthmer and Jerry Snow.

Oak Bay — Unwin, Showers, Norm Dixon, Chris Pollard, Don Napier, Dave Edgar, John Wellman, Don Gillam, Tom Stothard, Ralph Phillips, Jim Stothard, Colin Creighton, Phil Willis, Martin Liddell, Ken James, Ernie Watchorn, Bill Gosling, Merlyn Hawes and Dave Taylor.

DONATE TO SOCCER SCHOOL

The dozens of youngsters in the Saturday morning soccer classes will have more equipment to learn with, thanks to the generosity of the Army, Navy and Air Force Vets.

The veterans' club recently donated $40 to the soccer school for the purchase of new practice balls and protective equipment for the fledgling players.

NO COLOR

Bombers Not Interested In Hi-Jinks

BY JIM BASTABLE

TORONTO (CP) — The Grey Cup parade bubble may burst this year.

The men who organize the $250,000 pre-game show every November are unhappy because Winnipeg Bombers have no yen for the zany.

About the only thing Bombers will carry east to meet Hamilton Tiger-Cats in the Grey Cup classic this week are a float, a few satin beanies and plenty of Winnipeg money.

"It won't be anything like the parades staged by other western clubs," a parade official said Monday.

"The Blue Bombers are blase over it and it's too bad. Calgary Stampeders made the parade the most colorful spectacle in Canadian sport in 1948 and it was kept up by Saskatchewan Roughriders and Edmonton Eskimos. But those Blue Bombers just don't go for the high-jinks."

The Toronto Junior Board of Trade, which runs the show, figured the Blue Bombers, who last traveled east in 1950 in search of the Grey Cup, would come through this time after a disappointing pre-game show three years ago.

Parade officials were optimistic of a good show until Alderman Jack St. John, a member of Winnipeg's special sub-committee appointed to plan parade participation, said Saturday that the city probably would donate only about $2,000.

"They can't do much with $2,000," said G. L. Crapper, secretary of the Junior Board of Trade. "That's very disappointing. The parade will lose plenty of color now."

Walter Alston Named to Manage Brooklyn in '54

MEET CANUCKS

Cougars Seek Goal Formula

Smarting from two consecutive shutout defeats, Victoria Cougars move into battle with Vancouver Canucks tonight at Vancouver with the hope of obtaining at least one victory on their current road trip.

Still finding goals at a premium in the Western Hockey League, Cats are now holding down sixth place in the seven-team league after a disastrous week-end that saw them lose three straight games, two of them shutouts.

They dropped a 5-3 verdict to New Westminster Royals here Friday and then suffered their first shutout loss of the season, that a 2-0 decision to Royals at New Westminster on Saturday. Seattle Bombers handed Cougars their third loss, taking a 3-0 victory, Sunday.

Cougars trail Saskatoon Quakers by one point and Seattle Bombers by two and are six points back of third-place New Westminster Royals. The club is only four points up on cellar-dwelling Edmonton Flyers and are four games below playing .500 hockey.

PAIN IN POCKET

Added to coach Billy Reay's misery is the fact that league president Al Leader assessed the Cougar mentor $100 for taking offense to a call by referee Ross Morrow at Seattle on Sunday. Reay reportedly showed his distaste by pushing the referee.

If Cougars are victorious in Vancouver tonight they will be the first Victoria club to turn the trick since October 5, 1951.

In all probability Reay will come up with some line changes in the hopes of injecting some scoring punch into the club which has scored only three goals in its last three games.

Coach Bud Poile of the last-place Flyers has flown east for conferences with Jack Adams of the Detroit Red Wings, it was announced. Poile is reportedly seeking a centre, winger and a defenseman which could aid the club in climbing from the cellar.

BOMBERS STAY HOME

Seattle Bombers, contrary to a mainland newspaper report, will finish the season and play all but the games previously scheduled for Nanaimo at Seattle, president Leader stated.

The previous report said the Bombers were either going to shift all of their remaining games to another city or drop out of the WHL. This was denied by Leader.

HOCKEY SCORES

MARITIME MAJOR
Sydney 3, Charlottetown 1.
QUEBEC JUNIOR
Quebec 10, Jonquiere 2.
NORTHERN ONTARIO SENIOR
Sault Ont. 2, Pembroke 1.
MANITOBA JUNIOR
St. Boniface 7, Winnipeg Barons 3.
INTER-LEAGUE
Kimberley (WIHL) 2, Penticton (OHL) 0.
SASKATCHEWAN JUNIOR
Humboldt 2, Saskatoon 0.
WESTERN JUNIOR
Moose Jaw 2, Regina 4.
Lethbridge 0, Calgary 1.

Vodka, Soccer Thaw Cold War

LONDON (Reuters) — Cold war tension thawed out a little here Monday as England played host to a Hungarian soccer team, and the Hungarians replied with vodka.

The Iron Curtain sportsmen are here to play an English all-star soccer team in Wembley Stadium Wednesday.

They told newspaper men they hoped to break England's unbeaten record of home games.

FIGHT RESULTS

SALT LAKE CITY—Garth Panter, 159, Salt Lake City, stopped Grover Jackson, 165, San Francisco (4).

SYRACUSE, N.Y.—Joe Rindone, 165, Boston, stopped Joey de John, 165, Buffalo (2).

PROVIDENCE, R.I.—Willie Troy, 161½, Washington, D.C., stopped Charlie Williams, 158, Newark, N.J. (8).

A GOOD DEAL

CLEVELAND (AP) — The Cleveland Indians baseball club president promised jobs to 22 servicemen Monday if they quit Communist prisoner of war camps in Korea and come home.

One-Day Major-Leaguer Succeeds Chuck Dressen

By CARL LUNDQUIST, United Press Sports Writer

BROOKLYN, N.Y. (UP)—Walt Alston, who played only one day of major league baseball, today was named to manage the Brooklyn Dodgers in 1954.

He succeeds Chuck Dressen, who after leading the Dodgers to two successive National League pennants, was let out when he demanded a three-year contract.

Alston, who will be 42 next Tuesday, played his only game in the majors as a first baseman for the Cardinals in 1936. Johnny Mize was the Cards' regular first baseman at the time and was too firmly entrenched in the job for Alston to supplant him.

SUCCESSFUL MANAGER

However, he was a successful manager for the Dodgers' minor league farm teams at St. Paul in the American Association and Montreal in the International League.

Alston, a native of Hamilton, O., who attended Miami University of Ohio, is a six-foot-two, athletically-built 220-pounder.

Walter O'Malley, president of the Dodgers, made this simple announcement to a huge gathering of newsmen, photographers and newsreel cameramen at the club's offices:

"Gentlemen, our new manager, Walter Alston."

Last season Alston led the Montreal Royals then went on to beat the Kansas City Blues of the American Association, four games to one, in the "Little World Series."

Alston, donning a Dodger uniform shirt (No. 20) and cap, posed with O'Malley for the photographers. The new manager held a statuette of the Brooklyn "Bum," emblem of the Dodgers, in his hand.

APPOINTMENT LAUDED

General manager Guy Moreau of the Montreal Royals called the appointment of Alston to manage the parent Dodgers, "a very, very, wise choice."

"In my association with Alston during the past three years I've found him to be one of the most capable baseball men I've ever met," Moreau said. "The Dodgers couldn't have made a better choice."

SKI-HEIL!

Sno-Birds to Open Season With Meeting

By A. SLALOM

With the first fall of snow covering the summit of Mt. Brenton, the **Victoria Sno-Birds Ski Club** officially opens the ski season . . . the annual general meeting is slated for 8.00 Wednesday night at Newstead Hall.

Business includes the election of club officers, committee reports and planning week-end jaunts to Deer Park, Forbidden Plateau and to the club's Mt. Brenton ski area throughout the winter.

* * *

Incidentally the future of skiing in Victoria has never looked rosier than this year with Mt. Brenton sporting a brand new 400 ft. ski tow up a slope that's a real honey for downhill and slalom runs. Local skiers who have been stump-jumping for the last two seasons will have smooth-skiing down the tow slope, thanks to a work party which has cleared away all the debris this summer. Even the lodge has come in for some face-lifting, it boasts a new coat of cedar shakes applied by the nimble fingers of **Toni Lampracht.**

* * *

Club members who have given up many of their week-ends this summer and fall to work on the Brenton projects include **Theo Waters, Bill Payne, Percy Pepper, Alan and Betty Brawn, Maureen McCabe, Barbara Davies, Stu McLeod, Bud Peetz, Bill and Mary Higgins, Leo Pike, Elizabeth Paynter, Toni Lampracht, Erwin Egger, Floyd Rowe.**

Anyone interested, who can't make the meeting, can call in, phone in or write to the Indian Craft Shop, 905 Government Street.

Bobo Newsom Hangs 'Em Up

ORLANDO, Fla. (AP)—Louis Bobo Newsom, big righthander, Monday announced his retirement after 26 years in baseball. He is 46.

Newsom, who has wintered in Orlando for 14 years and recently bought a home here, said he had asked for and received his voluntary retirement from president Connie Mack of Philadelphia Athletics.

Newsom's lifetime record in the majors is 211 victories and 227 defeats. Up to the 1953 season, he had walked 1,700 batters, an all-time major league record.

Newsom won 20 games for St. Louis Browns in 1937 and had a 21-5 record with Detroit Tigers in 1940.

TOP SCORER

NEW YORK (AP) — George Red Sullivan of Hershey Bears has replaced the Buffalo Bison forward line of Don Marshall, Ed Slowinski and Gaye Stewart as the leading scorer in the American Hockey League.

O.C. SOCCER

LONDON (Reuters)—Results of non-league soccer matches played in the United Kingdom Monday:

Hull C. 1 Admira Vienna 2.
Leeds United 2, Falkirk 1.
Sunderland 2, East Fife 2.

Maryland on Top in U.S. Grid Poll

NEW YORK (AP) — Maryland, only undefeated and untied major college team in the United States, was voted the No. 1 football team of the land Monday in the weekly Associated Press poll by a landslide margin.

Coach Jim Tatum's Terrapins moved into the top spot after Iowa held Notre Dame to a 14-14 tie Saturday, with the result that the Irish dropped from the No 1 place to No. 2 for the first time this season.

Maryland, winner of 10 straight games, ended its season Saturday by blanking Alabama 21-0. A week earlier the Terps swamped Mississippi 38-0.

Maryland is expected to be the Atlantic Coast conference's representative in the Miami Orange Bowl January 1 against Oklahoma, the Big Seven champions.

The other top 10 teams were listed in this order: Michigan State, Oklahoma, University of Southern California at Los Angeles, Illinois, Texas, Rice, Iowa and Georgia Tech.

Ashworth Leads Race; Hebenton Top Cougar

Andy Hebenton of Victoria Cougars is leading the scoring parade of his club, but is eight points from being top-dog in the Western Hockey League.

The hard-working winger has a point score of 23, but current league-leader is Frank Ashworth of Calgary Stampeders with 31 points in 23 games.

FINNEY SECOND

Second place in the WHL's scoring parade is held by Ashworth's teamate, Sid Finney, with a point total of 25. Saskatoon's George Senick has 21 points for third place. Locked in fourth place with Hebenton are Wayne Brown of Seattle, Bobby Love of New Westminster and Calgary's Steve Witiuk. League players with 22-point scores at present are Andy Bathgate formerly of Vancouver Canucks but now with New York Rangers of the NHL, Gordie Fashoway of Westminster and Enio Sclisizzi of Edmonton. Twenty players in the league have chalked up 20 points or more.

League statisticians report Calgary has the best individual scoring record.

Westminster's Fashoway is leading the scoring parade. He has fired 15 pucks past goalies. Pat Lundy, Calgary, and Wayne Brown of Seattle have tallied 13 times each. Ashworth is credited with 21 assists, Finney with 16, Royals' Pete Durham and Jackie Hamilton and Barton Bradley of Seattle have 15 each.

The "bad boy" record goes to Howie Milford, Saskatoon defensman. He has served 51 minutes in the penalty box. Teammate, Lou Fontinato, is close behind with 49 minutes. Ross Lowe is Cougars' top penalty man. He has been ruled off the ice for 35 minutes.

Unofficial Cougars statistics follow:

	G	A	Pts	Pen
Andy Hebenton	11	12	23	13
Eddie Dorohoy	5	13	18	2
Colin Kilburn	9	7	16	18
Sam Bettio	7	6	13	15
Billy Reay	6	3	9	16
Ross Lowe	0	8	8	35
Bob Manson	6	1	7	2
Stan Maxwell	3	4	7	20
Gene Achtymichuk	2	4	6	9
Walter Clune	1	5	6	12
Sam Lavitt	1	5	6	26
Doug Anderson	1	5	6	4
Reg Abbott	3	2	5	11
Joe Conn	0	5	5	8
Bill Sinnett	1	3	4	28
Alex Kuzma	1	1	2	0
Tony Schneider	0	0	0	13
Ernie Roche	0	0	0	4
Fiori Goegan	0	0	0	0
Gordie Cowan	0	0	0	0

George Lane Defends Shuttle Title Tonight

No defending champions were in action as play got underway in the Saanich annual badminton tournament at the Brentwood Community Club hall Monday night.

Six matches were played. Eric Hibberson and Norm Lambrick, a favored doubles team, marched into the second round by downing Mike Price and B. Brandson 15-2, 15-1.

Play resumes tonight. George Lane will be on hand to defend his men's singles championship. He will meet Alan Kay, who knocked out Price in three sets last night.

Results:

Alan Kay defeated Mike Price, 10-15, 15-10, 15-10; B. Brandson defeated Ross Young 15-11, 18-15; R. Macmurchie defeated W. Walters, 15-2, 11-15, 15-4; Don Douglas defeated Harvey Herd, 15-8, 15-8; E. Hibberson and N. Lambrick defeated M. Price and B. Brandson, 15-2, 15-1; J. Wells and P. Peacock defeated A. Thorsteinson and R. Hoadley, 3-15, 15-12, 15-11.

HANDICAP

J. Wells and H. Herd defeated D. Douglas and P. Salmon, 15-10, 8-15, 15-7; G. Sluggett and R. Knott defeated M. Price and B. Brandson, 15-11, 12-15, 15-8; A. Beswick and B. Salmon defeated J. Hamilton and S. Lomas, 15-12, 14-15, 15-10; B. Atkins and B. Salmon defeated J. Hamilton and S. Lomas, 15-12, 14-15, 15-10; B. Atkins and P. Salmon defeated B. Ford and W. Boniface, 13-15, 15-14, 15-10; B. Salmon and J. Cambrey defeated S and B. Macmurchie, 11-15, 15-14, 15-13.

TONIGHT'S DRAW

7.30—R. Simmons vs. Charlie Douglas; Reg Hoadley vs. Pete Sharp; Mrs. V. Marshall and J. Wooldridge vs. Miss B. Rose and Miss M. Bassett.

8.00—George Lane vs. Alan Kay; Miss J. Folbigg vs. Mrs. Jo Crampton; R. and R. Harris vs. D. Pethick and P. Bodmin.

8.30—Miss B. Rose vs. Mrs. B. Salmon; C. Clarke and F. Simmonds vs. W. Mahon and G. Harvey; Miss Atkins and P. Salmon vs. Mrs. V. Cook and W. Walters.

9.00—Miss J. Folbigg and R. Simmons vs. Mrs. Knott and F. Airale; A. Beswick and R. Harris vs. Mrs. V. Marshall and A. Cook; Mrs. T. Ward and T. Sommer vs. Mrs. L. Pugh and Don Douglas.

9.30—Mr and Mrs. L. Schmelz vs. Miss Miss J. Wooldridge and C. Douglas; Miss B. Rose and P. Bodmin vs. Mrs. A. Drew and Alan Kay; Mrs. A. Caddell and L. Ledson vs. winner of Mrs. A. Beswick and R. Harris vs. Mrs. Marshall and A. Cook.

10.00—Mr and Mrs. P. Crampton vs. Mr. and Mrs. J. Bowers; Mrs. A. Drew and Mrs M. Knott vs. Mrs. Jo Crampton and Miss Ford; A. Cook and W. Walters play winner of R. and R. Harris vs. D. Pethick and P. Bodmin.

Thorpe New President of Greenkeepers

T. Thorpe, of Royal Colwood Golf and Country Club, was elected president of the Victoria Greenkeepers' Association at their annual meeting recently.

Named as vice-presidents were W. Armstrong, Cowichan; A. C. Smith, Victoria Golf Club; C. A. Smith, Gorge Vale Golf Club, and L. Barnes of Cedar Hill Golf Club.

Honorary president is T. D. Pattullo, while John Hart, A. B. Cotton, A. A. Sherman and Jack Clark are honorary vice-presidents.

AND HOW ABOUT THE 'GLUE-FINGERED END'?

By OSCAR FRALEY

Scribe Wages Battle of the Cliche

NEW YORK (UP) — The sports-writing cliche, meaning a trite or hackneyed expression, is being assailed again. Intelligentsia of the newspaper business and I think it's about time somebody spoke up in defense of the hackers.

In that latter category, I qualify both as a writer and a golfer. So I am eligible to voice the opinion that the critics are, to re-coin a non-sports cliche, slightly sopping.

Anybody knows you can get too much of anything, except, possibly, money. But I don't believe that the lads in the sporting press boxes lard their stories on the whole too heavily with the thread-bare phrases.

My contention is that the sports cliches have become a part of American folk-talk and that American sports has a language all its own.

Some of the little dandies under attack are such phrases as "goal line stand," "thrilled crowd," "inspired team," "stunning comeback," "victory-starved," "romped to victory," "bone-jarring tackle" and a "hole big enough to drive a truck through."

This fall I saw a favored Duke football team stopped on the six-inch line by Army with one minute to play. If "goal line stand" doesn't fit there then, as many people contend, I should have been a plumber, nor will I ever argue about that.

Two weeks ago Yale went 53 yards with 25 seconds to play to beat Princeton. That, to my mind, was a "stunning comeback" and if you don't believe that the lucky 45,000 on hand was a "thrilled crowd" you never had goose bumps crawling out of a feather bed on a cold winter morning.

Purdue this fall lost its first four games. Then it slipped a mickey to Michigan State, which had a string of 28 games without defeat. I can't doubt but what Purdue was "victory-starved" as well as "inspired."

Then the boys upstairs contend that it's corney to write "romped to victory." Just how could you better describe that Navy-Princeton engagement in which the Middies won by a score of 65-7? If it wasn't a romp, it sure was a victory.

Another scorned phrase is "bone-jarring tackle." After practically every game I go home with a sympathetic ache for the back who gets caught with his interference down and is belted a good clean shot by a 230-pound tackle. Apparently the bone has to be broken or it doesn't count. And, as for the saying a "hole was big enough to drive a truck through," most coaches will tell you that's an understatement. Usually the hole is big enough for two trucks.

What I want to know is why don't they hop on the guys in the financial department, for instance. I have here a financial page which says: "The stock market had a patchy appearance, oils remained quiet and liquidation of burlap contracts reflected easiness in Calcutta."

I think we win "in a romp!"

GRID ROUND-UP

Cadets, Navy Meet Saturday

By DENNY BOYD

They're playing a football game back in Toronto Saturday for the White Cup or the Black Cup or something like that. However, in Victoria, that game will have to take a rear seat as Navy and Royal Roads tangle for the Tommy Douglas Trophy on the same day.

The cadets and sailors will put it all on the line at Heywood Avenue at 2 in what should be a momentous battle for the championship of the Victoria Junior Canadian Football League.

On the basis of season's record, the sailors are favored to lift the cup. They went through a season's schedule of six games with five victories and one tie. After that they knocked off a suddenly - inspired Oak Bay team, 6-5, in the semifinal.

The cadets suffered three losses during the season, bowing twice to Navy and once to Vampires, 1-0, before beating Vamps in last Saturday's semi-final. Royal Roads, using a new inverted-T formation, came from behind in the second half for a 16-6 victory in a wet game that left both teams as mud-splattered as local political candidates.

However, although the sailors of Bert Nelson are favored, they will be greatly weakened by the absence of valuable quarterback Cam McIntyre, who will be getting married in North Bay, Ont., about the time his former mates are meeting the cadets.

Navy will have to come up with a replacement for the clever McIntyre, but it is highly improbable that they can find a substitute who combines McIntyre's passing, running, defensive work and, above all, play-calling skill.

Navy will probably stick to the ground in the absence of McIntyre, depending on the power of Dave Burck and the breakaway speed of Jack Grant.

Royal Roads coaches Dave Turner and Bud Archibald are extremely confident for this one and usually they are terrific pessimists.

"We'll blind 'em with science and footwork", says Turner. "Our club is in good shape physically and mentally and we want that cup."

The new Royal Roads backfield formation, the upside-down T was responsible for two of their three touchdowns last Saturday in the mud.

★ ★ ★

Ray Mitchell's Vampires are negotiating for an exhibition game in Kamploops, possibly this Saturday. After that the league will end a successful season with it's City All-Stars versus Navy game for the injured players fund.

★ ★ ★

League officials are leaving the matter of referees for Saturday's final entirely in the hands of head referee Bob Webster. Although there has been some dissatisfaction on the part of one or two teams over the officiating, league brass feel that it is not for them to name game officials. On this count, they appear to be entirely correct.

★ ★ ★

Oak Bay's Ray Ramsay, who gained a measure of fame this season when he was bitten by an opposing player, should hear the story Bud Archibald tells. The Royal Roads line coach, as a rookie line-man with Ottawa Roughriders, was bitten in the stern most viciously by Toronto Argos' burly Red Ettinger.

Caracas Makes IBL Franchise Application

MONTREAL (BUP) — Caracas, Venezuela, has applied for a franchise in the class AAA International Baseball League, president Frank Shaughnessy said today.

Shaughnessy revealed that a telegram had reached his office from Abelard Raidi, sports editor of El Nacional, who claims to represent a syndicate. The league president said the telegram, along with other franchise problems, would probably be discussed at the minor league meetings which open next Monday at Atlanta, Ga.

BROOKLYN—Joe Giardello, 160, Philadelphia, outpointed Tuzo (Kid) Portuguez, 160, Costa Rica (10).

TIME OUT! By JEFF KEATE

"Watch out for snakes!"

TRIPLE-HEADER SET ON WEDNESDAY HOOP SLATE

Three teams of the Victoria and District Men's Basketball League will meet in exhibition games at Oak Bay Junior High School Wednesday night.

Scott & Peden juniors will collide with Saanichton senior men in the feature engagement at 9.30. Tillicums will meet St. Louis College in a midget tilt at 7.30 and the middle part of the program will see St. Louis College and Eagles in action in a bantam contest.

ROARING ALREADY

Lions' Ducat Sale Hits 3,500 Mark

VANCOUVER (CP)—Don't look now, but that animal roaring in the backfield is a Lion, British Columbia variety.

Jubilant officials of B.C.'s 1954 entry in the Western Interprovincial Football Union worked late Monday night, running their fingers through stacks of nice green money and sheafs of pretty orange season-ticket application blanks.

When they went home they'd enter the details of 3,500 applications for season tickets in the books, after only a week's sale to members and one day's sale to the public.

There's a reason for the jubilation, of course.

In February, 1953, when officials of the other four WIFU teams somewhat reluctantly let B.C. enter the loop, they set three conditions:

One was an audited statement showing the pre-season sale of 6,500 season tickets; 3,500 down, 3,000 to go.

Two was the guarantee of a stadium seating 15,000 persons. Lions home will be the British Empire games bowl, now being built which will seat 25,000.

Three was contracts with the four clubs regarding arrangements for meeting added travel costs with Lions in the league.

Done, with Edmonton, Calgary, and Regina; Winnipeg waived the agreement.

As coach Annis Paul Stukus put it a short while ago:

TOUGH JOB

"We have been handed the toughest assignment ever handed a professional football club.

"No club, before, since, or, I hope, in the dim, dim future, has been charged with the task of obtaining a huge block of season tickets nearly a full year in advance.

"We're selling tickets with nothing but a promise of good football to sell."

But the measure of the success of the Stukus selling job since he arrived here seven months ago is the ticket sale.

For one week about 1,900 club members, who shelled out $20 to join, got first choice at the tickets at $25 for eight home games.

Membership now stands at 2,300 with a 3,000 limit.

LONDON (Reuters) — Millwall today defeated Colchester United, 4-0, in a replay of their game in the first round of the Football Association Cup. They tied 1-1 Saturday.

MEETING SET FOR LIONS BOOSTERS

A meeting will be held in Victoria tonight with the purpose of forming a B.C. Lions booster club.

It is hoped that a local chapter can be formed to obtain a block of tickets for the eight home games of the Lions when they enter the Western Football Union in 1954.

If the Victoria chapter is large enough, local voting power could be secured on the team executive.

Football fans interested in joining the boosters and purchasing season tickets are asked to meet tonight at 8 in the private dining room of the Pacific Club.

Leg-Weary V's Beaten by Kimberly

Penticton V's, playing their third inter-league fixture in as many nights, found leg weariness and the goalkeeping of Kimberley's Earl Betker too much for them Monday night.

The Okanagan Senior Hockey League V's invaded Kimberley on their current swing through the Western International Hockey League and ended up on the wrong end of a 2-0 score. It was Betker's first shutout of the season.

The Dynamiters scored once in the second and again in the third for their winning margin.

Cal Hockley tallied what proved to be the winning goal after almost eight minutes of play in the second frame, beating Ivan McLelland with a sizzling backhand shot that polished off a picture-book passing play with Mellor and Bill Jones.

Goal-Snipers Losing Punch

MONTREAL (CP)—The defenses are stronger and the goalies more eagle-eyed or else the National Hockey League marksmen are getting slightly fuzzy ideas as to the general whereabouts of the net.

So far this season there has been an average of 4.23 goals a game. At the same stage last season the average was 5.47.

Every team except Boston has fallen off. The most surprising decline is that of Detroit Red Wings, with a 3.44 average to 2.37.

The cellar-dwelling Chicago Black Hawks, who were flying high this time last year, have suffered the worst, from 2.96 to 1.68.

Toronto has dropped from 2.84 to 2.15, Montreal from 2.82 to 2.32 and New York Rangers from 2.12 to 2.00.

Even the increase by Boston's Bruins has been small, from 1.83 goals a game to 2.22.

NETMINDER'S JOY

This trend toward fewer goals is something in which the hardy netminders revel. Harry Lumley of the Leafs, with due credit also to his teammates, has done an amazing job of cutting his goals — against average more than 50 per cent.

A year ago Harry was being scored on at the rate of 3.10 goals a game. Today he is leading all goalies with 1.45.

Meanwhile, Gordie Howe of the Red Wings continues to set the pace for the individual point-getters and last week even widened the margin a bit by collecting four points—one goal and three assists. His teammate, Ted Lindsay, counted three assists and easily held on to second place with 21 points to Howe's 24.

Rookie Earl (Dutch) Reibel of the Wings went pointless and dropped from third to fifth place. Bernie (Boom Boom) Geoffrion of Montreal and Tod Sloan of Toronto are tied for third spot with 18 points. Reibel has 17.

Geoffrion's two goals ran his string to nine and put him in a tie for goal leadership with Maurice Richard, his teammate.

	G.	A.	Pts.
Howe, Detroit	7	17	24
Lindsay, Detroit	6	15	21
Geoffrion Montreal	9	9	18
Sloan, Toronto	4	14	18
Reibel, Detroit	5	12	17
Sandford, Boston	4	12	16
Peirson, Boston	7	7	14
Gadsby Chicago	7	7	14
Richard, Montreal	9	4	13
Ronty, New York	5	8	13
Lach, Montreal	1	11	12
Watson, Toronto	7	4	11
Kelly Detroit	6	5	11
Hergesheimer, New York	6	5	11
Mosienko, Chicago	5	6	11

REPORT DENIED

EDMONTON (CP) — Jimmy Jones, manager of Canadian heavyweight boxing champion Earl Walls, said Monday night that a report that the International Boxing Club will take over Walls' promotion is "premature.."

STOP! HERE'S THE SOLUTION FOR HER HAPPIEST CHRISTMAS

No need go through that "last minute nightmare"—start her on a set of Wallace Sterling. A few pieces at Christmas—other pieces on birthdays, anniversaries—and she'll have a table service to be proud of forever!

AT BETTER JEWELLERS EVERYWHERE

WALLACE STERLING

THIRD DIMENSION BEAUTY

O.C. Soccer Standings

ENGLISH LEAGUE
First Division

	P	W	L	D	F	A	Pts
W. Brom. Alb.	19	14	3	2	53	23	30
Wolverhampton W.	19	12	2	5	47	26	29
Huddersfield T.	19	11	5	3	35	20	25
Burnley	19	12	7	0	42	34	24
Bolton Wands.	18	8	4	6	37	28	22
Blackpool	18	9	6	3	35	30	21
Charlton Ath.	19	10	8	1	42	37	21
Manchester U.	19	6	5	8	31	26	20
Arsenal	19	8	7	4	39	36	20
Preston N.E.	19	9	9	1	46	29	19
Tottenham H.	19	9	9	1	30	30	19
Sheffield W.	20	8	9	3	35	43	19
Cardiff City	19	7	7	5	32	34	19
Aston Villa	18	8	9	1	31	33	17
Newcastle U.	19	5	8	6	30	36	16
Manchester C.	19	5	9	5	22	36	15
Chelsea	19	5	10	4	32	45	14
Sunderland	18	5	10	3	39	45	13
Liverpool	19	4	10	5	35	46	13
Sheffield U.	18	5	10	3	26	38	13
Portsmouth	19	4	10	5	37	50	13
Middlesbrough	19	4	11	4	28	46	12

Second Division

	P	W	L	D	F	A	Pts
Leicester C.	19	10	2	7	47	25	27
Doncaster R	19	12	5	2	35	21	26
Everton	19	9	3	7	38	28	25
Notts Forest	19	10	5	4	43	28	24
Birmingham C.	19	8	5	6	40	24	22
Rotherham U	20	10	8	2	36	35	22
Leeds United	19	7	5	7	44	38	21
Luton Town	19	7	5	7	32	30	21
West Ham U.	19	8	7	4	36	29	20
Blackburn R.	18	7	5	6	32	28	20
Lincoln C	19	8	7	4	33	32	20
Stoke City	20	5	6	9	31	31	19
Swansea T.	19	8	8	3	26	32	19
Bristol Rovers	19	5	6	8	37	31	18
Fulham	19	6	8	5	41	41	17
Derby County	18	6	8	4	33	37	16
Plymouth Arg.	19	3	7	9	25	34	15
Brentford	19	5	9	5	17	35	15
Notts County	19	5	10	4	22	42	14
Hull City	19	6	12	1	21	33	13
Oldham Ath.	19	4	11	4	19	34	12
Bury	19	2	9	8	22	42	12

SCOTTISH LEAGUE
A Division

	P	W	L	D	F	A	Pts
Queen of South	12	8	3	1	32	16	17
Hearts	12	6	4	2	29	17	14
Dundee	12	5	3	4	17	15	14
Aberdeen	11	5	3	3	22	15	13
Celtic	11	5	3	3	19	13	13
Clyde	12	6	5	1	23	24	13
St. Mirren	11	5	4	2	17	18	12
Rangers	9	4	3	2	17	8	10
Partick Thistle	9	5	4	0	14	13	10
Hibernian	10	4	4	2	22	22	10
Raith Rovers	12	4	6	2	21	25	10
Stirling Albion	12	4	6	2	15	24	10
Falkirk	10	3	4	3	18	19	9
East Fife	9	3	4	2	18	16	8
Airdrieonians	11	2	5	4	12	26	8
Hamilton Ac.	11	1	9	1	12	37	3

B Division

	P	W	L	D	F	A	Pts
Motherwell	12	9	3	0	40	16	18
Dunfermline A.	10	7	0	3	20	18	17
St. Johnstone	11	7	3	1	33	20	15
Morton	12	6	4	2	38	26	14
Albion Rovers	12	6	4	2	26	25	14
Stenhousemuir	12	6	4	2	25	27	14
Kilmarnock	11	6	5	0	25	16	12
Third Lanark	9	5	4	0	23	13	10
Ayr United	10	5	5	0	24	21	10
Cowdenbeath	12	5	7	0	30	32	10
Dumbarton	12	4	6	2	22	40	10
Dundee United	12	4	7	1	24	34	9
Queens Park	11	3	6	2	23	24	8
Arbroath	11	3	6	2	21	28	8
Alloa	12	1	7	4	13	31	6
Forfar Ath.	11	2	8	1	10	34	5

GUARD AGAINST FIRE, WEATHER, WEAR WITH ASBESTOS

Colorful, attractive... striking grained appearance

Johns-Manville Cedargrain asbestos siding

For new building or remodelling —easy to apply

B-813

Here's a siding that can't burn, won't rot and never needs paint to preserve it! Yes, J-M Cedargrain Asbestos Siding is truly an economical buy. Made of asbestos and cement it is strong as a sheet of stone and it has charm and beauty, too! See the three new colors—Pastel Green, Pastel Coral, Pastel Sun Tan — and two ever-popular shades, Dover White and Graytone.

For free full-color folder on Cedargrain Siding write Canadian Johns-Manville, Dept. N-8, 199 Bay St., Toronto OR,

JM

SEE YOUR NEAREST J-M BUILDING MATERIALS DEALER

Chenier Far Ahead In Snooker Series

George Chenier, of Victoria, needs only three more victories to retain his Canadian snooker championship.

Chenier is currently playing a 15-game stand here while defending his title against Leo Levitt, eastern Canadian champion from Montreal, in a 75-game series.

Levitt took three games at the private Union Club Monday night, but Chenier moved closer to winning the series by taking the other two and now leads, 35-19.

Levitt won the first game, 60-56, but lost the second, 128-0. Levitt broke the balls in the second game and then sat idly by while Chenier proceeded to complete the table, except for the black ball, and run up his fourth series over 100 in his current defense.

Chenier won the third, 51-50, before Levitt came through with his final two victories, 65-53 and 72-34.

CAN CLINCH

Cheneir will be out to clinch the title tonight when he meets Levitt in a five-game series at Britannia Branch Canadian Legion, Blanshard Street. Tickets for the series, which continues at Britannia Branch Wednesday night, are on sale by members of the Victoria Snooker League.

If Cheneir is successful in his defense, of which there is little doubt, the West Coast could be the site of a world championship series.

Chenier will attempt to bring Fred Davis of England to the coast for the match. If Davis agrees and the match is approved by English snooker authorities, he will meet Chenier on this coast.

MASTERS Motor Co. Ltd. FOR Austin Sales and Service 815 VIEW E 3541 VICTORIA, B.C.

Makes Shoes Last Longer!

KIWI BOOT POLISH 11 COLORS

Gives more than a surface shine—it Nourishes Leather

"EXPORT" CANADA'S FINEST CIGARETTE

WINTER GIFT FOR MOTORISTS

FREE SHELL Stop Slip

Free when you get your cooling system serviced with GUARANTEED SHELLZONE ETHYLENE GLYCOL ANTI-FREEZE

USES:
- WHEN STUCK ON ICY OR SLIPPERY STREETS.
- FOR REMOVING OIL AND GREASE FROM GARAGE FLOORS.
- DAMPNESS AND ODOURS REDUCED OR ELIMINATED ON CELLAR FLOORS.
- A HANDY FIRE EXTINGUISHER FOR CAR OR TRUCK.

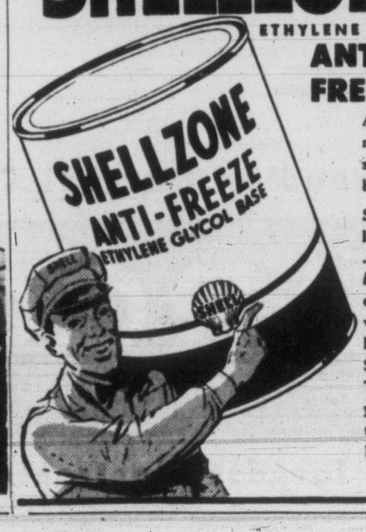

Any day now, a sudden cold snap will send the thermometer down below freezing. And if your car's cooling system is still unprotected, the result could be a cracked block and a bill for several hundred dollars.

Shellzone Ethylene Glycol Anti-Freeze protects all types of liquid-cooled engines. It is non-rusting and non-corrosive . . . does not damage rubber or metal parts, and *will not boil away*. And as a special gift every motorist who has his car's cooling system completely serviced with Shellzone will receive a large dispenser of handy Shell Stop Slip—absolutely free. See your neighbourhood Shell Dealer TODAY . . . and have him service your car's cooling system with guaranteed Shellzone Ethylene Glycol Anti-Freeze . . . one filling lasts all winter.

SHELL

THE LOG OF HMCS HAIDA —A Fighting Ship in a Fighting Navy

Commissioned in the Royal Canadian Navy August 30, 1943, HMCS Haida saw almost continuous duty until war's end in Europe.

With the 10th Destroyer flotilla late in '43, engaged in offensive patrols against enemy destroyers and E-boats in the English Channel and along the French coast.

On April 26, 1944, with sister-ship, the original HMCS Athabaskan, and units of the Royal Navy, engaged German Elbing class destroyers in the Channel One enemy ship was destroyed, two badly damaged Three nights later, drove enemy destroyer on rocks in flames.

Figured, as well, in the destruction of a German submarine . . . escorted allied convoys on Murmansk run . . . participated in D-day action . . and after V-E Day took part in the liberation of Norwegian ports and removal of defeated German cruisers from Copenhagen.

Back on Canada's east coast in 1947, took part in training of RCN naval reservists. Next year, with other major RCN units, took part in first RCN Training cruise to Arctic waters . . up to Labrador coast, along Hudson Strait and down to Churchill in Hudson Bay.

In '49, off Bermuda, rescued 18 survivors of a crashed United States B-29.

In 1952 crossed to Europe with the RCN's aircraft carrier HMCS Magnificent . and on September 27, 1952, left Halifax for her first tour of duty with the United Nations fleet in Korean waters. Returned to Canada in July During 10 month tour, Haida qualified three times as a member of The Train Busters' Club, having destroyed that many trains on the North Korean coastal railway line.

Pictured below is the Tribal Class Destroyer HMCS Haida plowing through heavy seas . . . (and a Torpedo Team at work at sea).

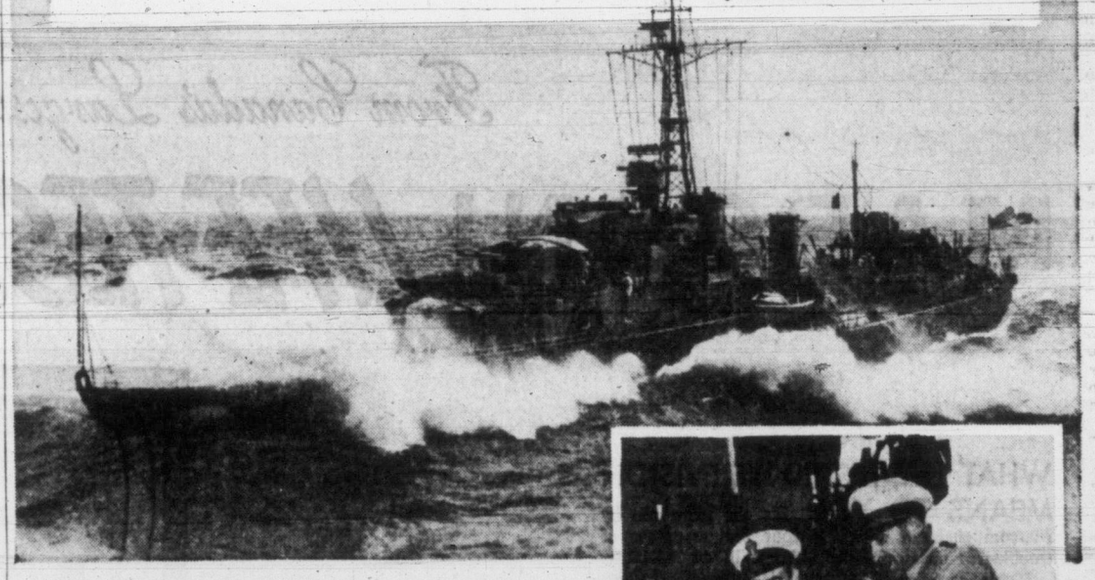

FOR A MAN'S LIFE AT SEA

GO PLACES! GO NAVY!

The man who joins Canada's expanding Navy serves in ships with proud records . . . embarks on a career of adventure and a man's life at sea . . . gains fine naval training in a technical trade for which he's suited . . . puts himself in line for planned advancement and pension at a comparatively early age!

HOW ABOUT YOU?

Find out today what the Navy offers you in a planned career! Find out how you, too, can enjoy the advantages of service life at sea!

There are immediate opportunities on the Navy team today for men to train as

ARMOURERS • ELECTRICIANS • ENGINEERS
STORESMEN • BANDSMEN • MEDICAL ASSISTANTS

If you are between 17 and 25 (29 in some specialized categories) get all the facts. Mail the coupon now — or write or see in person the Naval Recruiting Officer at the address in the coupon.

Royal Canadian Navy

CN-53-3

NAVAL RECRUITING OFFICER
916 Government St., Victoria, B.C., Phone G 8321

Please mail to me, without obligation, full particulars regarding enrolment requirements and openings now available in the R.C.N.

NAME (Please Print).....
STREET ADDRESS.....
CITY..... PROVINCE.....
EDUCATION (by grade and province).....
..... AGE.....

No City Vote on 6-Day Shopping Week Plan

Council Reverses Stand on Referendum After Hearing Protests From Groups

City voters won't have a chance to express their views on a six-day shopping week, after all.

City Council, which 12 days ago decided to ask the people what they thought about a six-day week for stores, decided Monday to withdraw the question.

Suggestion that the referendum be abandoned was made by Mayor Claude Harrison. Ald. Waldo Skillings, mover, and Ald. Percy Scurrah, seconder of the original motion to have an opinion poll, agreed it should be dropped.

A motion to rescind the original motion was passed by a vote of 8-1. Ald. Robert Macmillan thought the question should be put as originally planned.

Since the council's decision to conduct a referendum, members of council have had protests made to them from various groups opposed to abolition of the half-holiday in mid-week.

RETAILERS' BRIEF

A brief opposing the referendum was prepared by Standard Furniture Company, W. & J. Wilson, Five-Day Action Committee, Victoria Community Grocers Co-operative Association, Red & White Food Stores and Retail Meat Dealers' Association.

Their brief said: "In our opinion it is most illogical to expect the public to vote intelligently on a matter which merchants and their staffs find difficult to solve."

Mayor Harrison said he supported the original idea because Vancouver was going to submit the question to its voters.

Ald. Macmillan noted that when the matter was first raised it had been argued that Victoria should vote on the question so as not to lag behind Vancouver.

He felt that if that argument was valid Victoria now had a chance to get ahead of Vancouver by putting the question on its own.

Ald. Brent Murdoch said he was against forcing shop owners to open six days a week, but felt businesses which catered to tourist trade should be permitted to remain open six days a week if they wished.

Gamma Globulin Now Available in Trail

TRAIL, B.C. (CP)—Gamma globin, a serum used in the fight against polio, is now available for use in the Trail district, health officer Dr. A. F. Balkany has informed the West Kootenay Union Board of Health.

FOR EFFECTIVE RELIEF
PINEX
COUGH SYRUP

Pleasant tasting Pinex gives prolonged relief—or your money back. Get ready-to-take Pinex Prepared or money-saving Pinex Concentrate—mixed easily with honey or sugar syrup. Get fast-acting PINEX today.

NEW!
PINEX RUB

A new product with a favorite name... Pinex Medicated Vanishing Rub eases congestion of chest colds, soothes muscular aches and pains. Buy Pinex Rub at any drug counter.

U.K. YULE MAIL DEADLINE ON SUNDAY

Victorians have until next Sunday to send Christmas letters and cards to England by ordinary mail.

Deadline for parcels by ordinary boat is past. Volume of parcels sent so far is about the same as last year, post office officials said.

Air mail parcels to Britain and the continent may be posted up to Dec. 14. Air mail letters and cards may be posted up to Dec. 16.

Deadline for sending Christmas mail to Canadian naval personnel in the Far East is Nov. 25 for parcel post and ordinary mail, and Dec. 9 for air mail.

JOHNSTOWN, Pa. (AP)—A mother and five children were burned to death today in a fire which swept a four-family apartment house.

Vancouver Hotel Operator Sues 5 Police Officers

VANCOUVER (CP) — Unstated damages for alleged malicious prosecution and false imprisonment are claimed from five Vancouver police officers in a writ issued Monday in Supreme Court on behalf of hotel operator Frederick E. Taylor.

The claimant was charged in November, 1952, with causing a public mischief by making false statements involving two detectives, but was acquitted.

Marilyn Monroe, star of "How To Marry a Millionaire," a Twentieth-Century Fox Cinemascope film.

MARILYN MONROE SAYS, "Yes I use Lustre-Creme Shampoo." 4 out of 5 top Hollywood stars use Lustre-Creme Shampoo for the most beautiful hair in the world. Lustre-Creme "shines" as it cleans, leaves hair soft and fragrant, free of loose dandruff. You, too, like Marilyn Monroe, will notice a glorious difference in your hair after a Lustre-Creme Shampoo. *Now* take your choice: Famous *Cream* Form ... or *NEW Lotion* Form!

1,000 Teeners Rounded Up

PHILADELPHIA (AP)—Determined Philadelphia police, deluged with complaints of rowdyism by youthful mobs in recent weeks, drove ahead with a crackdown on 'teen-age gangs Monday after rounding up more than 1,000 youngsters during the week-end.

Capt. Howard R. Leary of the juvenile aid bureau and police commissioner Thomas J. Gibbons said the police will "harass and haunt these gangs until they make up their mind to settle down, be good citizens and stop bothering others."

The comments came in the wake of the unprecented week-end roundup which saw 625 youngsters taken into custody from one police division in the northern section of the city while raiding squads in other parts of Philadelphia brought in more than 400 boys and girls.

Gibbons said increasing complaints of beatings, holdups, and robberies by young toughs "who hang around sleazy poolrooms, taprooms and all-night diners instead of staying at home and doing something constructive" prompted the crackdown.

ILLICIT DOPE FLOODS U.S.

WASHINGTON (AP)—Harry J. Anslinger, chief of the federal narcotics bureau, said Monday illicit dope from Red China is flooding the United States, with the Communist government apparently taking a cynical attitude toward the situation.

Anslinger gave this testimony at a Senate subcommittee hearing, and later he told a reporter:

"Japan is getting the first wave of this traffic, all channelled through Hong Kong, and we're getting a very large amount on the west coast."

Hit by Motorboat, B.C. Man Awarded $733

VANCOUVER (CP)—William Hendry, 20, of Penticton, today was ordered to pay $773 damages to Asbjorn Stokke of Vancouver. Witnesses in the Supreme Court hearing said Mr. Stokke was run down by a motorboat driven by Hendry at Lake Skaha last August.

Post-War Japan Undergoes Many Major Changes

Changing conditions in Japan as they affect the people was subject of an informal talk given by Miss Elizabeth Forbes, women's editor of the Times at a joint dinner meeting Monday evening of Victoria Gyro and Gyrette Clubs, in the Monterey.

During six years of American occupation and the year since the Peace Treaty was signed, Japan has undergone a complete metamorphosis, Miss Forbes pointed out.

Restrictions on civil and religious rights were removed, she said, women were given the vote, trade unions were organized, the educational system was revamped on democratic lines and even business customs were remodeled to conform to democratic ideas.

The speaker told her audience of foods, clothes and different customs in Japan, described a model farm village where modern methods of agriculture had been introduced

Victoria Scouts Get Trip

Two first-class Scouts from every troop in the Victoria district will be chosen to attend the World Scout Jamboree in eastern Canada in 1955.

"Now is the time for scoutmasters to start grooming their Scouts to play their part in this great event," R. G. Stevenson, vice-president of the Canadian General Scout Council, said Monday.

The occasion will mark the first time a world jamboree has been held in Canada. Invitations will go out to 57 countries and from 10,000 to 15,000 Scouts are expected to attend. As host, Canada will be allowed up to 50 per cent of participating Scouts.

On his annual tour of western Canada, the Scout leader also asked for a large staff of volunteers to assist in running the camp.

HOLIDAY AT LAGUNA SHORES

This famous So. Calif. Resort Hotel, on the ocean front, provides every luxury: Heated pool, sun decks, ocean front rooms and apts. Close to Art Gallery, theatres, shops. Write: LAGUNA SHORES, Laguna Beach, Calif.

always insist on...
DELNOR
...foremost in frozen foods

LET US SHOW YOU WHY...
THE WORLD OVER
More people use ROYAL Typewriters
THAN ANY OTHER MAKE!

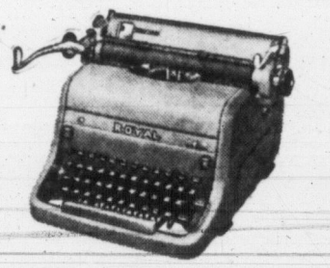

Made in Canada by
ROYAL
WORLD'S LARGEST MANUFACTURER OF TYPEWRITERS ... OFFICE, ELECTRIC AND PORTABLE
For FREE office trial,
See Mr. A. R. CANN
1004 Blanshard

New Issue

Guaranteed unconditionally by the
Province of British Columbia
as to both principal and interest

$4,266,400
British Columbia School Districts
4¼% Debentures
(non-callable)

To be Dated		To Mature	
July	1 and 15, 1953	July	1 and 15, 1954-73
August	1 and 15, 1953	August	1 and 15, 1954-73
September	1 and 15, 1953	September	1 and 15, 1954-73
October	1 and 15, 1953	October	1 and 15, 1954-73

These debentures are issued by the Boards of School Trustees of the following School Districts in British Columbia: (West Vancouver) No. 45, (Golden) No. 18, (Birch Island) No. 26, (Prince George) No. 57, (Enderby) No. 78, (Coquitlam) No. 43, (Ucluelet-Tofino) No. 79, (Prince Rupert) No. 52, (Agassiz) No. 76, (Burnaby) No. 41, (Maple Ridge) No. 42, (Fernie) No. 1, (Greater Victoria) No. 61, (Richmond) No. 38, (McBride) No. 58, (Lake Cowichan) No. 66, (Kamloops) No. 24, (Sooke) No. 62, (Nanaimo) No. 68.

Prices: on application

We, as principals, offer these debentures, subject to confirmation, if, as and when issued and accepted by us. It is expected that definitive debentures will be available for delivery on or about November 30, 1953.

Royal Securities Corporation Limited
James Richardson & Sons
Anderson & Company Limited
J. L. Graham & Company Limited
Harris & Partners Limited
Collier, Norris & Quinlan Limited
Equitable Securities of Canada Limited
Nesbitt, Thomson & Company, Limited
Pemberton Securities Limited
The Western City Company Limited

From Canada's Largest Electronic Specialists

MARCONI *LIFE-TESTED* TELEVISION

WHAT LIFE-TESTED TELEVISION MEANS TO YOU It's the *extra* test by Marconi engineers which is your best assurance of trouble-free operation—the ultimate in dependability.

Here's how we check and test YOUR television receiver.

First, all components are checked by quality-control, sub-assemblies are carefully inspected and then the completed chassis is measured, checked and re-checked for picture and sound with ultra-sensitive electronic measuring devices.

But we don't stop there.

In our plant you would see lines of Marconi television chassis in actual operation. This *extra* step, "life-testing", enables our engineers to subject every receiver to tests equivalent to many weeks of normal home use. It is because we "life-test" our TV receivers and devote more time and more care to testing and checking, that Marconi TV receivers consistently exceed their guaranteed performance.

The new advanced design, quality engineered Marconi TV chassis is precision built to bring you clear, brilliant, high definition pictures and noise-free FM sound.

For your own protection, look for the "life-tested" seal—it appears on the safety glass of every Marconi TV receiver and it's your assurance of top performance and exceptional reliability.

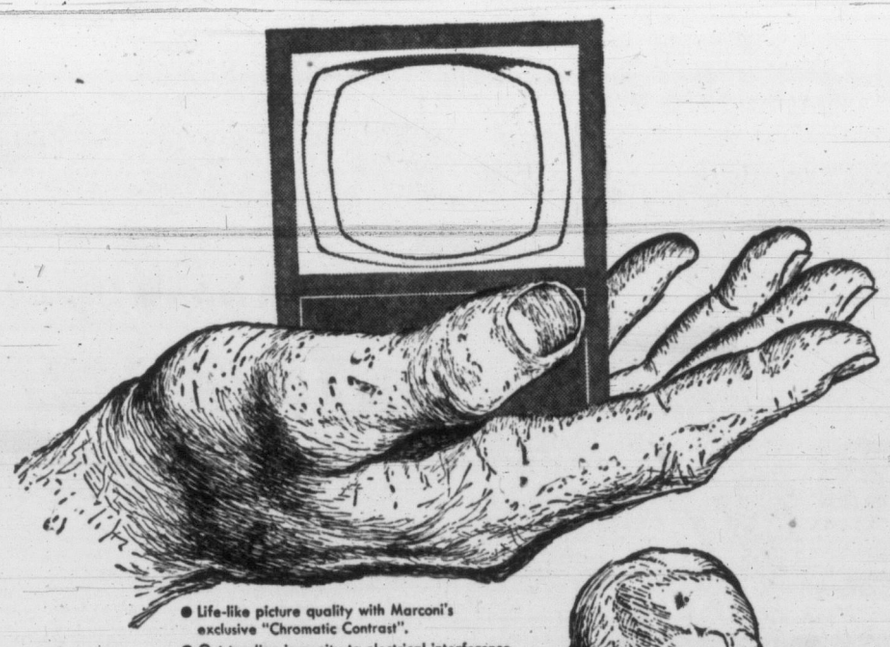

- Life-like picture quality with Marconi's exclusive "Chromatic Contrast".
- Outstanding immunity to electrical interference from appliances, automobiles and street cars.
- Cascode tuner which instantly tunes in any channel—it's adaptable to UHF.
- Handcrafted cabinets in selected veneers from a new, modern furniture factory. The distinctive designs are by internationally famed Federico.

FROM STUDIO TO LIVING ROOM IT'S MARCONI Experience counts—and Marconi, Canada's largest electronic specialists have unequalled experience in all phases of broadcasting.

The first commercial radio station in Canada, Station CFCF, Montreal, has been owned and operated by Marconi for more than 30 years. As well, a great number of Canadian radio stations have been completely equipped by Marconi.

All studio and mobile equipment for the CBC's Montreal and Toronto TV stations and the complete transmitter installation for Ottawa's new TV station were supplied by Marconi. The Canadian Marconi Company also pioneered in the first telecasts from the United Nations in New York using Marconi cameras and equipment. Choose Marconi radio and TV receivers to hear and see the programmes transmitted by Marconi equipment.

Your best investment for entertainment is a Marconi radio or television receiver.

SEE THE COMPLETE RANGE OF MARCONI LIFE-TESTED TV RECEIVERS AT YOUR DEALER

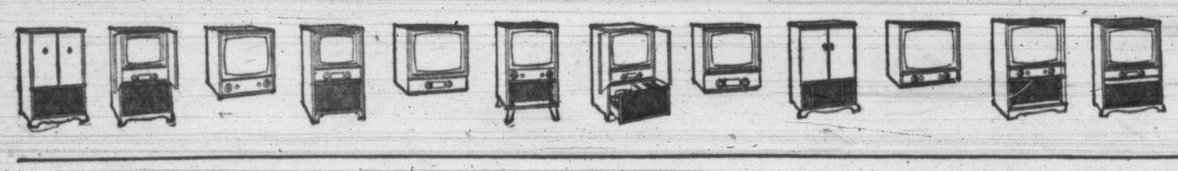

Canadian Marconi Company
MARCONI
RADIO · TELEVISION · ELECTRONICS
Canada's largest electronic specialists

TODAY'S STOCK QUOTATIONS

James Richardson & Sons · T. H. Burns & Co. Ltd. · Hagar Investment Ltd.
A. E. Ames & Co. · Investment Dealers' Assn. · H. A. Humber Ltd.

VANCOUVER—NOON

OILS	Bid	Asked
Altex	23	28
AP Cons	28	33
Amalgamated	9	13
Barons Oil	6	6¾
Britalta Pet	38	40
C & E Corp	980	1000
Calmont	108	114
Calnorth	23	--
Cent Leduc	161	--
Chamberlain	--	18
Charter Oil	117	125
Commoil	375	--
Commnwlth	375	--
Del Rio	142	--
Fargo		160
Fed Petrol	375	--
Gas Explora	63	--
Gen Petrol	500	550
Do A	490	525
Hargal Oil	87	87½
High Crest	24	25
Mercury	11	11¼
Mill City	25	26
New Sperior	200	215
Pacific Pete	850	--
Peace River	580	--
Roxana	14	--
Royal Candn	9½	11
Share Oil	6	--
Spooner Oils	20	--
Sunset Oils	26½	28
Trans Emp	195	210
Trans Mount	--	18½
Vantor Exp	25	26
Yank Prncss	57	60
York Oil	17	19
MINES		
American Sd	10	12
Bralorne	310	330
Canusa Carib	4	6
Cariboo Gld	90	100
Clmn Colli A	23	--
Congress	5	--
Cronin Babn	6	8
Dorreen	5	6
Estella	22	25
Gnt Mascot	45	52
Golconda	--	25
Grandview	--	20
Hamil	--	13
High Belle	35	36
Indian	4	5
Island Mont	24	--
Koote B Mtls	3	4
Nat Exp	27	30
Nesbitt Lab	205	--
Pac Eastern	11	--
Pac Nickel	75	78
Pato Cons	310	350
Pend Ore	--	440
Pioneer Gld	161	165
Premier Brdr	5	--
Privateer	3	--
Quatsino Cp	18	--
Red Hawk	3	--
Reeves McD	142	150
Rix Athbska	125	130
Sheep Creek	55	--
Shrrit Grdn	445	475
Silbak Prmir	11¼	
Silvan Cons	24	26
Silver Ridge	8	9
Silver Stand	73	80
Spud Valley		3½
Suquash	20	30
Taylor Bdge	25	30
Utica		2
Vananda	1½	2¼
Van Roi	4¼	5
West Expltrn	--	30
West Tgstn	85	91
INDUSTRIALS		
Alberta Dist	185	195
Do VT	185	190
BCF Prdcts	5	5½
BC Power A	--	17⅝
BC Telephn	--	36
BC Turf	75	80
Brd Dyck A	340	--
Cap Estates	24	24½
Coast Brew	360	370
Inter Brew	400	500
MacMillan B	18¼	18⅝
Neon Prdcts	20	20¼
Pacific Coyle	70	--
Powell River	24¾	25½
Sidney Roof	16	--
Sun Publish	28	--
Westm Pp A	12½	13
Do B	12½	13

NEW YORK—CLOSE

	Close
Allied Chemicals	74
American Can	38⅛
American Smelter	27⅝
American T & T	157⅛
American Tobacco	66⅞
American Woolen	15⅝
American G & E	32⅝
Anaconda Copper	31⅝
Atchison Topeka	94⅛
American Home P	43⅝
Atlantic Coast L	88
B & O Railway	21
Bendix Aviation	38
Bethlehem Steel	49⅝
oBeing Aircraft	45
Crown Zellerbach	34
Columbia Gas	13
CPR	22⅛
C & O Railway	35⅝
Chrysler	61½
Con Edison	41⅝
Corn Products	74½
Detroit Edison	29¼
Douglas Aircraft	76
Du Pont	104¼
Delaware & Hudson	45
Eastman Kodak	46½
Erie Railroad	18⅝
Gen Electric	85⅝
Gen Foods	60⅝
Gen Motors	59½
Goodyear Tire	50⅝
Great Northern	48¾
Gulf Oil	44⅝
Homestake Mining	34
Houston L & P	27¼
Inter Harvester	27¼
Inter Paper	51½
Inter T & T	14⅛
Inter Nickel	36½
Johns-Manville xd	60⅝
Kennecott Copper	68½
Lockheed	28⅝
Loew's Theatre	12⅛
Montgomery Ward	56½
Nat Distillers	18¼
New York Central	19⅛
Norfolk Western	40⅝
Northern Pacific	56½
Ohio Oil	56½
Pac Gas Elec	39½
Packard Motors	4
Phila. Electric	31¼
Penn Railway	17⅝
Procter Gamble	66⅞
Pub Service	23⅞
Radio	21⅛
Republic Steel	49½
Schenley Distillers	20⅜
Standard Calif	52
Standard Oil NJ	71⅝
Sears Roebuck	59⅛
Sunray Oil	16
Socony	33⅝
Southern Pacific	37⅝
Sou Cal Edison	37
Southern Railway	40⅛
Studebaker	22¼
Texas Corp	54¾
Union Carbide	70⅛
Union Pacific	111
United Aircraft	42⅛
Union Gas	28
US Steel	37¼
Warner Bros.	11⅞
Westinghouse Elec	50⅝
Woolworth	43½

MONTREAL-TORONTO INDUSTRIALS

	Bid	Asked
Abitibi Com	16½	16¾
Do pfd	25¾	26
Acadia Atlan	6¼	6¼
Do A	17¼	17¾
Do pfd	99	--
Agnew-Surp	8¾	9
Algoma Steel	36	36¼
Aluminium	46¼	46½
Do pfd	103¾	104
Anglo-Nf-Dev	8	8¾
Argus Corp	11¾	12
Do pfd	71	83
Asbestos Corp	24¾	25¼
Ashdwn Hd A	12½	
Do B	16¼	16¾
Atlas Steel	12¾	12⅞
Bathurst A	40	40½
Do B	16½	22
Beatty Bros	7	7¼
Bell Tel	38⅝	39
Blue Ribbon		18
Brntfd Cor A	13¼	14½
Do B	7	8
Brazil Trac	9⅛	9¼
B-A Oil	19¼	19⅜
BCE 4% pfd	78½	79
Do 4¾% pfd	90	90¾
Do 5% pfd	49	49¼
BC For Prod	5⅛	5¼
BC Packrs A	13	13½
Do B	8⅛	9
BC Power A	17½	17¾
Brown Co	8	8¼
Do 1st pfd	87	88
Do 2nd pfd	49¼	51
Bruck Mills A	10½	11½
Do B	450	
Bldg Prod	34½	35
Burl Cteel	19	20
Burns & Co A	51	--
Do B	39	40
Burrd Dry A	7¼	7½
C & D Sugar	16⅞	17
Cda Cement	80½	82
Do pfd	28½	28¾
Cda Iron Fd	19	19⅜
Cda Malting	51	53
Cda Nor Pwr	11	11¼
Cda Packrs A	36½	37½
Do B	32	32½
Cda Perm	57	57½
Cda Stmshps	78	82
Do pfd	49½	50
Cdn W & C B	68¼	68¾
Cdn Brew	20⅞	21¼
Cdn Canners	28½	28¾
Cdn Car & Fd	17	17½
Do A	18¼	19
Cdn Celan	21¾	22¼
Do $1.75 pfd	30	30¼
Do $100 pfd		19¾
C C & Cell	8¼	8¾
C Drdge & D	53	54½
Cdn Gen El	500	
Cdn Gen Inv	23½	24
Cdn Industri	37½	38
Cdn Loco	15	17
Cdn Oil	12	12½
CPR	21½	21¾
Cdn Vickers	17⅞	18
Cdn W Lumb	10½	11
Cdn Westhse	65	
Chatco Steel	450	460
Do pfd	5½	7
Chrysler	59	61
Cockshut Pl	10	10½
Com Alcohol	375	400
Do pfd	5	5¾
Cons M&S	23¾	23¾
Con Paper	41¼	41½
Consum Gas	16¼	16⅝
Consum Glas		25
Corby's A	9⅝	9½
Do B	9	10
Cosmos Imper	9¼	9¾
Craig Bit	425	475
Crown Zeller	33½	33¾
Davis Leth A	15½	15¾
Do B	5	5⅜
Distil Seag	28½	28⅝
Dom Bridge	68½	71
Dom Engin	22	23½
Dom Fnd Stl	14¾	14⅞
Do pfd	98¾	99
Dom Glass	65	67
Dom Magnes	12	12½
Dom Stl Coal	11¼	11½
Dom Stores	18⅝	19
Dom Tar	8	8⅛
Do pfd	20¼	20½
Dom Textile	7	7½
Dom Woolns	250	275
Donahue Bro	15	15¾
Dow Brew	18	18⅜
Dryden Papr	57	--
Eddy Papr A	22	22½
Electrolux	9⅝	10
TH Estbroks	19	20
Famous Play	20	20⅛
Fanny Farm	21	21½
Federl Grain	18¾	--
Fleet Mfg	100	105
Ford Can A	61½	62½
Fraser Co	15¼	15⅛
Do pfd		102½
Gatinau Pow	20⅝	21
Do 5% pfd	102½	103
Gen Dynam	32⅜	32½
Gen Motors	57½	58½
Gen Stl War	15⅛	16½
Do pfd	99	100½
Goodyear Tir	98	100
Do pfd	46⅛	47
Grt Lks Pap	19½	19¾
Do A pfd	49¾	51
Grt Wst Coal	6½	6¾
Do B	5	6
Gypsum Lime	34¼	35
Tran-Can C	355	385
Ham Bridge	18	18¾
Ham Cotton	17¼	17⅝
Harding Carp	8⅝	8⅞
Hayes Steel	33½	34¼
How. Smith	19⅞	20
Imperial Oil	26¾	27⅛
Imperial Tob	10⅝	10⅞
Do 4% pfd	6	6½
Indus Accep	33⅜	33½
Inter Bronze	5⅝	5¾
Do pfd	15	18
Inter Met A	32¼	33¼
Inter Nickel	35¾	36
Inter Paper	50½	50⅞
Inter Pete	19¼	19⅝
Inter Utilit	27¼	27½
Kelvinator	21	23
Labatts	17¼	17⅝
Lake Woods	28½	30
Lang	9	9¼
Laura Secrd	14	14¼
Loblaw A	37	37½
Do B	40¾	41½
Lodn Hsry A	6	7
McMilan B	18¼	18⅜
Maple Leaf M	7½	7¾
Massy Harris	7⅝	7¾
Maxwell	5½	7
McC Front	25	25¼
Do pfd	90	94
Mrcry Mills	95	125
Mitn Brick	180	185
Mdrn Contrs	13	13¾
MO Paper	28⅝	29
Monarch Knit	8	13½
Montreal Lo	14⅝	15
Moore Corp	25¼	25½
Nat Drug	9¾	10
Do pfd	11½	12½
Nat Grocers	11¼	12
Nat Hsry A	7⅛	9¼
Do B	7⅝	7¾
Niagara WW		33
Ogilvie Flour	31½	35
Ontario Stl	20	
Orange Crh	330	345
Page Hersey	68	69
Penmans	--	48
Powell River	25	25½
Power Corp	32¾	33½
Press Metals	9¼	9¾
Rvrsd Silk A	15	15⅛
Do B	300	425
Russell Inds	17⅞	18
St Law Corp	35¾	36½
Shea's Br A	17	17½
Do B	34	34½
Sick's Br VT	24	25
Slrwd Drs A	10	10¼
Simpson's	13⅞	14
Southam Co		27¾
Std Paving	19⅞	20¼
Do pfd	39	42
Stanley Brk A	6½	8¼
Stedman	19	21
Stl of Cda	29	29¼
Supertest cm	--	15½
Tamblyn	--	36
Taylor Prsn	8½	9
Do pfd	10⅝	10¾
Tip Top Tlrs	15½	17
Trdr Finan A	30¾	31
Do B	30	31⅜
Tri-Tor	83	84
Union Gas	31½	32
Utd Corp A	27	28
Do B	11½	11¾
Utd Fuel A		57
Do B	23	23½
Utd Steel	12	12¼
Hiram Wlkr	48¼	48¾
Westeel	20½	21
Wstn Cda Br	17	17⅜
Wstn Grcrs		54
Do A	34	34½
George Wstn	33	33½
Do pfd	95½	96
Wpg Gas	7¾	7⅞
York Ktg A	--	345
BANKS		
Montreal	35	36
Nova Scotia	41¼	42
Toronto	41¼	42¾
Commerce	31¼	31½
Dominion		31¼
Royal	36½	37

TORONTO MINES

	Bid	Asked
Acadia Uran	13½	14
Akat Yuk	88	95
Amal Larder	16	17
Ameri YK	17	19
Anacon Lr	300	305
Anglo-Huron	13⅛	13½
Ankeno	10½	12
Armistice	14	16½
Ascot Metals	51½	53
Aumaque	11	12
Bagamac	16	17
Barnat	127	135
Barvue Mns	165	170
Barymin	141	145
Base Metals	16	18
Bevcourt	30	33
Bobjo	25¼	28¾
Bralorne	315	335
Broulan	220	225
Brewis RL	7¾	8
Buffadison	6½	7½
Buf Ank	62¼	70
Buf Candn	16	17
Buffalo RL	6	6½
Bulldog Yuk	8	10
Campb Chib	300	310
Campb RL	680	725
Cassiar	680	635
Cen Patricia	75	--
Cen Perct	16	17
Chesterville	36	38
Chimo	115	117
Citra-Lartic	325	340
Coch Willans	85	99
Coniaurum	43	50
Cn Disc Yuk	210	215
Cons Howey	78	85
Conwest	375	395
Crowshore	8¼	9
Delnite	127	134
Det Mnrls	15	18
Dome Mines	14⅝	14¾
Donalda	52	54
Ea Malartic	187	188
East Rim	92	94
Ea Sullivan	390	395
Ea Metals	115	117
Elder	37½	38
Estella	24½	25
Eureka	62	63½
Falconbridge	15¾	16⅛
Frobisher	475	480
Gt Ylwkfe	840	850
Gods Lake	85	88
Goldale	28	30
Gd Manitou	160	169
Goldcrest	16	18
Grah Bous	28	30
Gunnar Gd	875	895
Hard Rock	10½	12
Harricana	10½	11½
Hasaga	21	22
Headway	23	28
Heva	5	6¼
Hollinger	12	12⅜
Hudson Bay	38¼	38½
Hosco	4½	5
Homer Yuk	22	23
Inspiration	185	190
Jackknife	7	7½
Jack Waite	8¼	9⅞
Jaculet	10½	14
Joburke	13	14
Joliet Que	37	39
Kayrand	6	7
Kerr Addi	18¼	18½
Keyboycon	9½	12
Kirkland L	39	40
Labrador	750	825
Lake Dufault	67	69
Lk Lingman	19	23
Lake Osu	22	24
Lake Shore	595	605
Lapa Cadillac	7	9
Lavalie	5⅝	6½
Leitch Gold	55	58
Little Long L	47	69½
Lomega	4¼	6¾
Louvicourt	15½	16
Man and East	4	4½
Macassa	158	160
McDonald	63½	64
Macfie Exp	15	17
Mackeno	28½	30
McL Cckshtt	130	134
Madsen RL	170	175
Magnet	8¼	9½
Mal Giffids	137	138
McIntyre	53½	54
McKenzie RL	37	37½
Mining Corp	11½	11¾
Moneta	40	42
Negus	10	11½
Nesbitt Lab	215	210
New Calumet	60	64
N Dickenson	290	295
New Goldvue	22	23
New Hugh M A		10
N Laguerre	8	8½
Newlund	17⅜	20
New Mosher	46	49
New Larder	185	191
Nisto	9	10
Noranda	63¼	63½
Norlartic	12	13
Normetals	265	275
Nor Denison	7½	9
North Inca	16	17½
O'Brien Gold	62	65
O'Leary Mal	15	20
Ont Pyrites	105	107
Osisko Lake	40½	43
Pamour Porc	66	72½
Paymaster	38	40
Pend Oreille	405	445
Pickle Crow	106	115
Pioneer Gld	163	168
Placer Dev	26¾	27¾
Pow Rouyn	65	70
Preston	235	240
Que Labrador	10½	12
Que Manitou	70	75
Quemont	15½	16
Radiore	50	51
R Macdnld	142	149
Rix-Atha	125	128
San Antonio	150	--
Sher Gordon	450	460
Silanco	17½	20
Silver Miller	72	75
Star Olsen	13¼	14
Steeloy	12	13
Steeprock	690	710
Sullivan	180	185
Sylvanite	110	115
Teck Hughes	190	199
Thompson-L	12	14
Torbrit Sil	123	125
Un Asbestos	360	365
U Keno Hill	650	680
Upper Cda	102	105
Ventures	15	15½
Wte Amulet	975	985
Weet Ashley	15	19
Wiltsey-Cogh	7	8
W Hargrves	172	175
Yale Lead	25	30
Ylwkfe Bear	121	129
Yukeno	15	18

TORONTO OILS

Sales		High	Low	Close
1000	Acme			17
3200	Ajax	93	92	93
3500	Albermont	120	115	115
500	American Leduc	--	--	21
100	Amurex	--	--	11½
100	Anchor			120
1370	Anglo Canadn	515	500	500
200	Bailey Selburn	325	310	310
300	Banff Oils	191	190	190
2500	British Empire	38	37	38
1600	Britalta	410	400	410
100	Calgary & Edm			980
3475	Calmont	110	106	106
1225	Calvan Cons	400	395	395
2400	Can Oil Lands	385	375	375
4600	Can Southern	880	845	880
900	Can Atlantic	--	--	375
1000	Can Decalta		--	56
1500	Can Pipeline	164	155	158
300	Can Williston	155	150	150
1100	Cent Explorers			420
2425	Central Leduc	165	160	163
500	Charter Oils			115
117900	Cons Allanbee	44	33	34
6950	Cons Peak	24½	23	23
1600	Del Rio	145	142	142
8050	Devon Leduc	243	230	232
1500	Dragon		--	32
1000	Duvex	26	25	25
1000	Fargo Oil	157	156	156
1500	Gas Expltrn	65	62	62
500	General Pete A			500
200	Great Plains	575	550	575
4700	High Crest	23½	21	21
502	Home Oil		--	790
1065	Husky	575	570	575
332	Inter-Prov Pipe	19⅞	19⅝	19⅞
2800	Jet	19	17¼	17¼
1000	Kroy	117	116	117
27500	Landover Oil	16½	16	16
2100	Long Island	13	12	12
34500	Mid Continent	15	14½	15
4000	Mill City	27	25	27
100	National	--		170
5733	New Brit Dom	188	180	185
1200	Ned Devon	--	--	21
500	New Pacalta	--	--	6
734	New Superior	205	203	205
1200	North Candian	179	175	179
1100	Okalta	190	180	190
1200	Pacific Pete	875	860	860
7800	Pan Western	35	34	35
1700	Petrol O & G	36	35	35
500	Ponder	130	125	129
31600	Wilrich	56	52¼	53½
400	Reef Pete	--	--	9½
5094	Rio Prado	--	--	50
6509	Roxana	15	14	14
300	Royalite	12⅝	12½	12½
1500	Rundle		--	13
200	Sapphire	--		178
2100	Scurry	125	121	125
1700	Security Free	168	166	168
1500	Souris	--	--	57
900	Spooner	--		20
6300	Sweetgrass	31	30	30
1500	Trans Empire	200	197	200
8700	Trans Era	--		47
1950	Trans Mountain	19	18½	19
2000	Trend	12½	11¾	11¾
3585	Triad	262	260	262
21500	United	77	75	77
1475	West Homestead	--	--	72

Closing Averages

Dow Jones closing stock averages:

30 industrials	277.13	up 1.71
20 rails	96.30	up 0.08
15 utilities	51.86	up 0.16
65 stocks	105.65	up 0.42

Shares: 1,470,000.

Toronto closing averages:

Industrials	306.55	off 0.83
Golds	67.79	off 0.12
Base Metals	144.15	off 1.40
Western Oils	87.28	off 0.74

Shares: 1,912,000.

Montreal closing averages:

Industrials	178.60	up 0.40
Utilities	93.80	off 0.10
Golds	49.53	off 0.34
Pulp, Papers	766.60	up 3.06

Shares: 246,500.

MARKETS SUMMARY

Toronto List Slips Lower

TORONTO (CP) — Prices were lower in light trading toward the close tof today's stock market session.

Industrials, although lower, improved from their earlier position. Golds also improved. Seniors and holding companies were just a little weaker than Monday's close, but juniors were still down with Belleterre losing 50 cents, the biggest drop.

Uraniums and New Brunswick base metals changes were mostly in pennies or fractions. New Delhi was the lowest uranium and Nadalama led Bathurst-area issues downward.

Base metal seniors were down with Noranda losing 75 cents and International Nickel at a new low.

Western oils dropped. Calvan's 15-cent gain was outweighed by several bigger-than-penny losses.

Leaders Gain, Rest Are Mixed

NEW YORK (AP)—The stock market was mixed today with many leading issues showing strong gains.

Price changes covered a range of around two points either way.

Sharp advances were made in the afternoon in the midst of active trading by American Telephone, Du Pont, Westinghouse Electric and General Electric.

Canadian stocks were higher. McIntyre gained ¼ and Canadian Pacific and Distillers Seagram each were up ⅛. International Nickel slipped ⅜.

Canadian issues on the American stock exchange were mixed. Lakeshore advanced ⅛, Royalite Oil eased ⅛.

Montreal Mixed

MONTREAL (CP) — Prices continued in a mixed pattern on the stock market today. Trading was light.

Movements were limited to a fractional range. International Nickel moved forward ½ to 36¾ while Algoma Steel backed down an equivalent amount to 36.

Miscellaneous industrials, papers, utilities and senior oils advanced.

The mining section was lower during slow trading. United Asbestos and Sherritt-Gordon each lost 15 cents to $3.65 and $4.50 respectively. Western oils were unchanged.

London Irregular

LONDON (AP)—Business remained quiet on the stock market today with price movements irregular.

Foreign bonds were generally lower. German Reich issues lost a point.

Closings prices: Babcock & Wilcox 46s 9d, Boots Pure Drug 21s 6d, Canadian Pacific $40⅝, Courtaulds 45s 10½d, General Electric Ltd. 39s 6d, Hudson's Bay Co. 89s 9d, Imperial Chemical 49s 9d, Imperial Tobacco 58s 1½d, Metal Box 63s 3d, Mexican Eagle 22s 4½d, Rand Mines 66s 3d.

Bonds: British 2½s Consols £64 15/16, British 3½s War Loans £85⅝, British Fundings 4s 1960-1990 £101 7/16.

LONDON (AP)—Financial Times index of London stocks: 128.2, off 0.2.

Commerce Bank Hits New Records

A record year is reflected in the financial statement issued today by the Canadian Bank of Commerce for the fiscal year ended October 31. Total assets at $1,911,815,744 are at an all-time high, being up approximately $91,000,000 from the previous year's figures.

Net profits amounted to $5,789,242, about $1,300,000 higher than a year ago after providing $5,558,000 in taxes ($1,200,000 more than in 1952) and $1,166,968 for depreciation on bank premises. After paying $3,600,000 in dividends to over 15,000 shareholders, $2,189,242 was carried to profit and loss account, and $3,000,000 transferred to reserve fund.

Total deposits, $1,798,447,204, show a notable increase, being up almost $93,000,000 from the previous year's figures. A substantial part of this increase is reflected in interest-bearing deposits which total $1,004,482,525, up $48,000,000 from a year ago. This is the first time in the bank's history that notice deposits have exceeded one billion dollars. Public deposits not bearing interest rose by almost $20,000,000 to reach a total of $668,848,361.

To the Bondholders of
DELTA HOLDINGS LIMITED

TAKE NOTICE that on and after Wednesday, the 2nd day of December, 1953, a partial redemption on the outstanding 5½% First Mortgage Bonds of Delta Holdings Limited, at the rate of seven per cent (7%) of the original face value of said bonds, will be made to the holders thereof on presentation of the bonds at the offices of The Canada Trust Company, at either 536 Howe Street, Vancouver, B.C., or 1030 Government Street, Victoria, B.C.

THE CANADA TRUST COMPANY,
Trustee.

We offer our participaiton in:

British Columbia Power Corporation, Limited

Common Shares. (Additional Issue)

at $17.125 per share

Subject to confirmation and allotment.

These shares are offered to residents of British Columbia only. Maximum to any one individual 300 shares.

Gillespie, Hart & Co. Ltd.

611 Fort Street, Victoria, B.C. Phone G 1181

BUSINESS CAPSULE

By ED McLEAN

"Canada is going places . . . It is on the threshold of a period of solid, permanent growth and prosperity such as this country never before has experienced".

That's the considered opinion of E. C. Row, Chrysler of Canada president, and his company is backing it with multi-million investments in new Canadian plants.

Mr. Row told Rotary Club of Windsor, Ont. last night that an exhaustive survey by some of Canada's top economists, forecasts:

1. Canada's population should reach 17,000,000 by 1961; 19,000,000 ten years later.

2. Employed Canadians should number 6,000,000 in 1961, 7,000,000 in 1971.

3. Value of goods and services produced by Canadians should increase 30 per cent by 1961 and should advance another 40 per cent by 1971 to reach the total — staggering by present-day standards—of $33,000,000,000.

4. The 3,500,000 householders in Canada in 1951 will increase to 4,300,000 in 1961 and to more than 5,000,000 in 1971.

5. Consumer spending will be $15,000,000,000 in 1961, a four billion advance over 1951. By 1971 the total will be $22,000,000,000, double the 1951 figure.

6. The 2,500,000 passenger automobiles in Canada today (one car for every 6.7 persons) will increase to 3,250,000 in 1961 and to more than 4,000,000 (one for each 4.3 persons) in 1971.

Concluded Chrysler's president Row: "We Canadians have every reason to view with confidence the years that lie ahead."

5,500,000 U.S. CARS NEXT YEAR

U.S. automobile production next year will be the third largest in history, according to Arthur O. Dietz, president of C. I. T. Financial Corp.

Dietz believes 1954's auto output will approach the 5,500,000 mark.

Dietz doesn't look for a big recession in U.S. business. "We seem to have overcome big breaks in the economy which characterized previous periods in our history."

He bases this belief principally on the vast broadening in the nation's middle class which is getting high pay at high employment.

Also the economy is being sustained in part by spending of the pensioners whose ranks are growing, he said.

BUSINESS WORLD NEWS POTPOURRI

Executive of Associated Chambers of Commerce of Vancouver Island will meet at 2 p.m., Wednesday, Dec. 9, in Legion Hall, Nanaimo. ACCVI executive consists of President Fred W. Hawes, Victoria; the elective officers and the presidents of all member chambers. High on the meeting's agenda will be selecting of a successor to Major H. Cuthbert Holmes, Victoria, who has resigned chairmanship of roads committee, because of his persisting poor health.

Tenders have been called on an extension to the government assembly dock at **Port Alberni**. Bids are returnable Dec. 16. It has been estimated the work will cost $200,000. . . . Moderate increase in Saskatchewan's **compulsory insurance rates** is expected early next year. Announcement probably will be made at Regina within a fortnight. . . . All U.S. financial and commodity exchanges will be **closed Thursday**, Thanksgiving Day in the States.

Total Investment Performance
Jan. 31, 1950 to Nov. 2, 1953
57.6% INCREASE
Dividends Compounded Continuously

M·A·F
MUTUAL ACCUMULATING FUND

ASK FOR COPY OF LATEST PROSPECTUS

McCuaig Bros. Inc.
276 ST. JAMES ST. . . MONTREAL

Osler, Hammond & Nanton Limited
MAIN & PORTAGE AVE., WINNIPEG
1838 HAMILTON ST. . . . . REGINA
510 - 8TH AVE. W. . . . . CALGARY
525 SEYMOUR ST. . . VANCOUVER

Pemberton Securities
418 HOWE ST. . . . . . VANCOUVER
612 VIEW ST. . . . . VICTORIA

The Western City Company Limited
544 HOWE ST. . . . . VANCOUVER

GRAIN

WINNIPEG

WINNIPEG (CP)—Prices closed irregularly and generally held to a narrow range today on the Winnipeg grain exchange, reflecting the trend of United States markets.

Export loadings of Canadian wheat during the week-end totaled more than 1,250,000 bushels, including: United Kingdom 70,000, Germany 700,000, Republic of Ireland 280,000, Norway 240,000 and Colombia, a small lot.

Prices for the top grades of Class Two IWA and domestic wheat were unchanged from Monday.

	Open	High	Low	Close
Oats—				
December	70¼	70⅝	70⅛	70½
May	71	71½	71	71¼
July	--	--	--	69¾
Rye—				
December	109⅞	110⅝	107⅝	107⅝
May	113½	114⅛	111½	111½
July	114	114⅝	111⅞	111⅞
Barley—				
December	94¼	94½	94⅛	94⅝
May	97⅝	98⅛	97½	98
July	96¾	96⅞	96½	96¾
Flax—				
December	270	270	266½	266⅛
May	276½	276½	272½	272½
July	273	274¾	270½	270½

Cash Grain Close

Oats—No. 2 cw 70¾.
Barley—No. 2 cw 107⅝.
Rye—No. 2 cw 107⅝, track 107⅝.
Flax—No. 2 cw 262½, track 266½.

CHICAGO

CHICAGO (AP)—Grains fell in late dealings on the Board of Trade today after showing firmness during most of the morning.

Wheat closed ¾-2⅜ lower, December $1.98⅜-¼; corn ⅜ lower to 1⅛ higher, December $1.54⅜-½; oats ⅛-½ higher, December 76½; rye 1¼-2¼ lower, December $1.17-$1.16¾; soybeans 1⅝ to 3 cents lower, January $3.02½-⅝.

	Open	High	Low	Close
Wheat—				
December	199½	200½	198¼	198⅜
March	204½	205¼	203	203¼
May	204⅝	204⅞	202¾	203
July	197⅞	197⅞	195	195⅛
Corn—				
December	153½	154⅝	153½	153⅝
May	158	158¾	158	158½
July	158¼	158¼	157½	157⅞
Oats—				
December	76	76⅛	76	76½
May	76⅞	77⅛	76⅝	76⅞
July	74⅛	74½	74	74¾
Rye—				
December	119½	120⅝	116⅝	117
May	127	127⅜	124⅜	124¾
July	129¼	129½	126¾	127

Governments Strong

MONTREAL (CP)—Short-term Government of Canadas were in demand on Montreal bond markets today. In the corporate list trading was quiet with BA Oil convertibles higher.

Loans

EXAMPLES OF LOANS

$ Cash You Get	15 MO.	24 MO.	24 MO.
	154.19	529.59	756.56
Repay Monthly	$12	$28	$40

Above payments cover everything! Even $ Payments for in-between amounts are in proportion. (Con.)

▶ Employed people—married or single—enjoy friendly service here. No bankable security required. Coast to coast credit established.

MORE OFFICES TO SERVE YOU

Personal and its affiliated companies are now the largest loan group in America—with over 95 offices to serve you throughout Canada. Phone first for 1-visit loan. Come in or write *Personal* today!

Loans $50 to $1200

Beneficial Loan System

Personal FINANCE COMPANY

VICTORIA — 650-A Yates Street
2nd Fl. (Above Tip Top Tailors)
Phone: Beacon 7248
NANAIMO — 204 Commercial St.
2nd Fl., Phone: 2330
OPEN DAILY 9 TO 5 • FRI. 9 TO 9 • CLOSED SAT.
Loans made to residents of all surrounding towns
Personal Finance Company of Canada

DEEP-SEA SHIPS IN PORT

(As reported to B.C. Pilotage Authority, Victoria)

Victoria — Ss. Mirrabooka, Grifone, Santa Elena.

Chemainus — Ss. Merchant Duke, Wanderer.

Crofton—Ss. Cenaurus.

Nanaimo—Ss. Craigwen.

Alberni—Ss. Syros, Lacoubre, Alenti Hill.

Harmac—Ss. Menites.

Cowichan Bay—Ss. Lakemba.

Duncan Bay—Ss. Atomena.

Tahsis—Ss. Agios Nikolas.

OCEAN MAILS

Nov. 24—Ss. Java Mail, Japan, Hong Kong and Philippines.

$ EXCHANGE

VICTORIA—Banks buying United States cash and cheques at 2⅝ per cent discount, selling U.S. cheques at 1⅝ per cent, and selling U.S. cash at 1⅝ per cent. Silver remains at 5 per cent.

NEW YORK—Canadian dollar down 1/32 to 102¼ cents U.S. Pound sterling worth $2.81¼.

MONTREAL—United States dollar worth 97 25/32 cents Canadian. Pound sterling worth $2.75.

City Egg Prices

To Producer—	
Grade A large	52c
Grade A medium	45c
Grade A small	41c
Grade B	34c
Wholesale—	
Grade A Large	61c-63c
Grade A medium	54c-56c
Grade A small	50c-52c

LEVERAGE FUND OF CANADA LTD.

Dividend No. 16

Notice is hereby given that a dividend of FOUR CENTS per share has been declared on the outstanding Common Shares of the Capital Stock of the Company, payable on 15th December, 1953, to Shareholders of record at the close of business on 30th November, 1953.

Holders of Bearer Share Warrants may present Coupon No. 16 for payment to any branch in Canada of the Royal Bank of Canada, on and after 15th December, 1953.

By Order of the Board.

W. Howard Wert, C.A.
Secretary-Treasurer.

Montreal, 17th November, 1953.

A. E. Ames & Co.
Limited
Investment Securities

Royal Trust Building • 612 View Street, Victoria, B.C.
Telephone: E 4171

TORONTO MONTREAL WINNIPEG VANCOUVER NEW YORK LONDON, ENG.

AN OPPORTUNITY

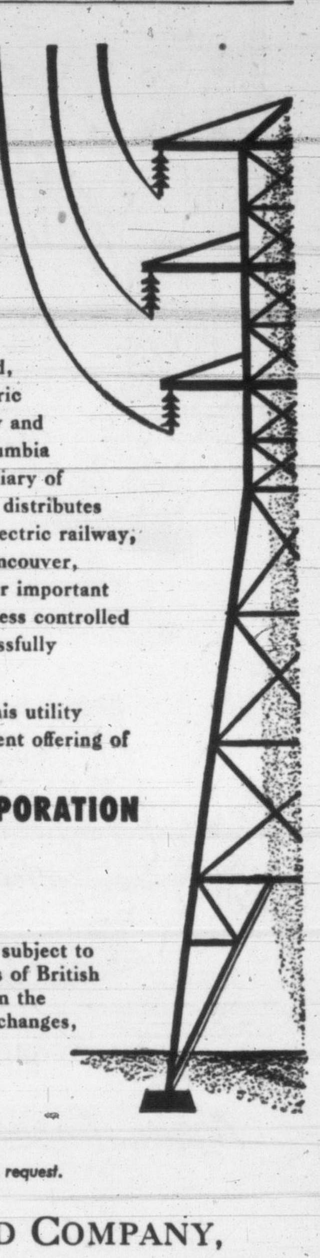

To become a profit-sharing partner in the Corporation which serves British Columbia with Essential Utility Services.

British Columbia Power Corporation, Limited, through its subsidiary British Columbia Electric Company Limited, generates electrical energy and manufactures and distributes gas. British Columbia Electric Railway Company, Limited, a subsidiary of British Columbia Electric Company Limited, distributes electrical energy to the public and operates electric railway, trolley coach, and bus systems in Greater Vancouver, Greater Victoria, New Westminster and other important municipalities in British Columbia. The business controlled by the Corporation has been carried on successfully for the past fifty-five years.

An opportunity to become a shareholder in this utility organization is afforded you through the present offering of

BRITISH COLUMBIA POWER CORPORATION LIMITED

Common Shares

PRICE: $17.125 per Share.

Orders for the above Shares will be accepted subject to confirmation and allotment from the residents of British Columbia *only*. The Shares are being listed on the Vancouver, Montreal and Toronto Stock Exchanges, thus assuring a ready market.

Place your order now by mail, telephone, or a personal call at our office.

A prospectus will be forwarded upon request.

NESBITT, THOMSON AND COMPANY, LIMITED

620 View Street, Victoria — Telephone GArden 1191
728 Hastings Street West, Vancouver — Telephone PAcific 7331

638A

The Canadian Bank of Commerce

HEAD OFFICE - TORONTO

STATEMENT AS AT 31ST OCTOBER, 1953

ASSETS

Cash on hand and due from Banks and Bankers	$ 229,668,364
Notes of and Cheques on other Banks	100,252,926
Government and other Public Securities (Not exceeding market value)	626,746,833
Other Bonds and Stocks (Not exceeding market value)	65,366,132
Call and Short Loans (Security held of sufficient marketable value to cover)	51,586,583
Total Quick Assets	$ 1,073,620,838
Loans and Discounts (After full provision for bad and doubtful debts)	768,740,595
Acceptances and Letters of Credit for Customers (See contra)	40,191,455
Bank Premises	17,938,641
Other Assets	11,324,215
Total Assets	$1,911,815,744

LIABILITIES

Notes in Circulation	$ 16,467
Deposits	1,798,447,204
Acceptances and Letters of Credit (See contra)	40,191,455
Other Liabilities	3,396,085
Total Liabilities to the Public	$1,842,051,211
Capital Paid Up	30,000,000
Reserve Fund	38,000,000
Dividends declared and unpaid	921,235
Balance of Profit as per Profit and Loss Account	843,298
Total Liabilities	$1,911,815,744

PROFIT AND LOSS ACCOUNT
Year Ended 31st October, 1953

Profits for the year ended 31st October, 1953, before Dominion Government taxes but after appropriations to Contingent Reserves, out of which full provision has been made for bad and doubtful debts		$12,514,210
Less:		
Provision for Dominion Government taxes	$5,558,000	
Depreciation on Bank Premises	1,166,968	6,724,968
Net Profits after the foregoing deductions		$ 5,789,242
Dividends		3,600,000
Amount carried forward		$ 2,189,242
Balance Profit and Loss Account 31st October, 1952		1,654,056
		$ 3,843,298
Transferred to Reserve Fund		3,000,000
Balance Profit and Loss Account 31st October, 1953		$ 843,298

JAMES STEWART, PRESIDENT — N. J. McKINNON, GENERAL MANAGER

New Evidence May Clear Jazz Drummer in Alaska Slaying

OAKLAND, Calif. (UP)—A federal officer from Fairbanks, Alaska, said Monday that newly-uncovered evidence may prove Oakland jazz drummer Johnny Warren innocent of the murder of Alaska millionaire Cecil Wells.

The statement was made by Deputy U.S. Marshal Francis X. Wirth, here to return the Negro musician to Fairbanks to face murder charges along with blonde Diane Wells, 31-year-old widow of the slain man.

Wirth said law officers in the Alaskan city now feel that Warren did not pull the trigger of the gun that killed the wealthy auto dealer.

"We checked the building in which Wells was killed," Wirth said, "and last Wednesday ran into a clue that makes us believe there is a third man involved in the killing."

STOPS NEURITIC-NEURALGIC PAIN! ASPIRIN

Storm Hits Beleaguered Oregon Again

PORTLAND, Ore. (AP)—Another gusty rainstorm swept Monday night into Oregon, where floods already have drowned two and isolated 3,500 persons in the southern part of the state.

Heavy rains began falling on the coast, and then moved inland from the Pacific, accompanied by gusts of wind up to 45 miles an hour.

Rivers flooded throughout western Oregon, but the southwest corner of the state bore the brunt. There up to 10 inches of rain fell during the weekend.

The towns of Coquille, Myrtle Point, Powers and Bandon were isolated.

The two deaths occurred in southern Oregon Sunday night. A bridge over a swollen stream collapsed under the weight of a pickup truck, drowning Mrs. Chester Samuelson, 28. Charles Coyne, 61, of "Sixes," was drowned when his boat capsized.

'Death Row' Probe In Kidnap Case

St. Louis Police Launch New Investigation In Effort to Locate Missing $300,000

ST. LOUIS (AP)—The inquiry into the mystery of the missing $300,000 Greenlease ransom money resumed Monday with St. Louis police seeking a "death-row" interview with the doomed kidnap-killers.

Police Chief Jeremiah O'Connell said he will ask federal permission to question Carl Austin Hall and Bonnie Brown Heady concerning statements in Hall's confession that conflicted with testimony heard by a police panel investigating Hall's arrest.

Reported discrepancies in police handling of the arrest and recovery of half of the $600,000 ransom prompted the St. Louis police board to order the inquiry. The investigation began Oct. 18, but was recessed pending completion of last week's trial of Hall and Mrs. Heady.

A federal grand jury recommended the death penalty for the couple, now under federal custody at the Missouri state penitentiary at Jefferson City. They are scheduled to die in the state gas chamber there Dec. 18 for the kidnap-murder of six-year-old Bobby Greenlease.

ASK POLICE AGAIN

O'Connell also indicated the investigating panel of top police officials will again question former Lieut. Louis Shoulders, who resigned during the early stages of the inquiry. It was Shoulders who arrested Hall here Oct. 6.

O'Connell also said patrolman Elmer Dolan, who accompanied Shoulders in arresting Hall, and taxi driver John Hager, the tipster who led Shoulders to Hall, probably will be recalled by the panel.

Hall said in his statement that he had about $592,000 of the ransom money in his possession when arrested.

ASKS FORGIVENESS

In a letter to Robert Greenlease made public Monday, Hall asked the boy's father for forgiveness and assured Greenlease he does not know the whereabouts of the missing money.

Greenlease, who said he has decided not to witness the double execution, told reporters he believes Hall told the truth in the letter.

"With certain execution facing him Hall," Greenlease added "he has no reason to lie."

Whistling is unladylike in public, but around the house it's a good practice for toning the lips.

Western Teachers Revise Salary Schedules

VANCOUVER (CP) — Teachers in western Canada have proposed a revised salary schedule which they hope will eliminate the teacher shortage in the four western provinces.

The new schedule, proposed by delegates at final sessions of the Canadian Teachers' Federation western conference, calls for higher salaries than those proposed by the B.C. Teachers' Federation.

Based on the number of years of training above the level of junior matriculation, the revised western conference schedule is as follows: Two years, $2,200-$4,000; three years, $2,500-$4,600; four years, $2,800-$5,200; five years, $3,100-$5,800; six years, $3,500-$6,400; seven years, $3,700-$7,000.

This schedule, said C. D. Ovans, general-secretary of the B.C. Teachers' Federation, represents a long-term salary objective, whereas the schedule approved by the BCTF last April represents "the minimum immediate objective."

BCTF's schedule, which differs at the four-year level, asks: Two years, $2,250-$4,200; three years, $2,500-$4,600; four years, $2,750-$5,000; five years, $3,000-$5,400, and six years, $3,250-$5,800.

Last week delegates said Manitoba and Alberta now were short 400 and 190 teachers, respectively. An official of the B.C. Federation said his province would need 1,000 new teachers in 1954, while training schools would turn out only 600.

Delegates opposed any scheme to evaluate competency of teachers, claiming no such system ever proved successful.

fly TCA

TO SEATTLE

only 50 minutes!

3 Flights Daily — $4.65 one way

Save with the "Family Fare Plan"—Monday, Tuesday, Wednesday.

See your Travel Agent or Phone TCA at Beacon 5141, 900 Government Street

TRANS-CANADA Air Lines
INTERNATIONAL TRANS-ATLANTIC TRANSCONTINENTAL

Season's Brightest Gifts BY COTY

FRAGRANCE DUO
Show her you care with a Coty favorite — MUGUET DES BOIS Perfume Flacon and Toilet Water with handy atomizer $4.00

COMPACT SET
Smart for her purse — Pressed Powder Compact and gold-metal Perfume Purser. Choice of EMERAUDE, L'AIMANT, L'ORIGAN, "PARIS" $4.50

SOLID COLOGNE DUO
A welcome gift, gold-tone "purse-size" Stick Cologne and refill. Choice of L'AIMANT, L'ORIGAN, "PARIS", EMERAUDE $2.25

COTY

When you want to...

FIX A FLAT...
Look under "AUTOMOBILE TIRES" in the Yellow Pages*

KILL A RAT...
Look under "EXTERMINATING or FUMIGATING" in the Yellow Pages*

BUY A BAT...
Look under "SPORTING GOODS" in the Yellow Pages*

*The Yellow Pages tell who Buys—Sells—Rents—Repairs

BRITISH COLUMBIA TELEPHONE COMPANY

KEEPS FRESH LONGER

"NUGGET" SHOE POLISH

10 POPULAR SHADES

Feeling Low?

▶ Then try Wincarnis, a Medicated Tonic. Wincarnis is just what you may need when you feel low, run down.
Wincarnis helps strengthen the nervous system and invigorate body tissues and organs. Wincarnis acts quickly—soon after you start taking it you should notice a difference in health and spirits. So, if you're feeling low, try Wincarnis, let it help you feel healthier.
Buy a bottle of Wincarnis, a Medicated Tonic today—it's free from harmful drugs.

WINCARNIS MEDICATED TONIC

AT ALL DRUG COUNTERS

12-4

Now—low family fares let you

SAVE on HOLIDAY TRIPS

You'll travel in complete comfort aboard one of NP's fine trains. You'll enjoy a fast, safe trip in any kind of weather. Best of all, you can take the whole family—at a new low cost. For full information about special family fares, call or write...

GEORGE PAULIN LTD.
912 GOVERNMENT ST. B 4277

NORTHERN PACIFIC RAILWAY
Route of the faster North Coast Limited

NORTHERN PACIFIC

Savings of 20% to 50%

SURPRISE DAY!

Look For The Red Arrow

Shop with confidence and save money Wednesday!

Personal Shopping Only

FOR JUNIOR

Two shopworn prams, reg. 17.95-19.50 Surprise price, ??
Kindergarten tables, reg. 7.98. Surprise price, ??
Kindergarten chairs, reg. 2.98. Surprise price, ??
Ranger automatic cap pistol, reg. $1. Surprise price, ??
Metal flour truck, reg. 3.59. Surprise price, ??
Children's slippers, reg. 1.95-2.65. Surprise price, ??
Kiddies' snowsuits, reg. 6.99. Sizes 2-6. Surprise price, ??
Smocked dresses, reg. 3.98. Jersey, 3-6. Surprise price, ??
Taffeta skirts, reg. 1.98. Sizes 2 to 6. Surprise price, ??
Kiddies' felt hats, reg. 3.98. Surprise price, ??
Reg. 5.95 boys' longs. Wool and rayon gabardine, 14, 16. Surprise price, ??
Wool, cotton pullovers, reg. 2.95. Sizes 8 to 16. Surprise price, ??

FOR DAD

Save $20 on Suit for Dad! Sizes 36-44 collectively. Be early! Only 11 suits, reg. 59.50, now 39.50. Only 4 suits, reg. 69.50, now 49.50
Men's oxfords, reg. 9.69. Broken sizes. Surprise price, ??
Men's sport shirts, reg. 3.99 . . . Stripes, fancy patterns. Small, medium only. Surprise price, ??

FOR MOM

Gabardine jackets, broken sizes. Surprise price, ??
Reg. 6.95 skirts. Box pleats, flared styles. Surprise price, ??
Velvet, felt hats, reg. 2.95 to 3.95. Surprise price, ??
Countersoiled wool, reg. 52c to 57c. Surprise price, ??
T-shirts, reg. 2.98. Cotton interlock. Surprise price, ??
Coat oddments, reg. 29.95. Only 12! Broken sizes, colors, styles. Surprise price, ??
Women's corrective shoes, reg. 9.95. Broken sizes. Surprise price, ??
Magic Touch cream make-up, reg. 59c. Surprise price, ??
Licorice Allsorts, reg. 39c lb. 1 lb. per customer. Surprise price, ??
Evening shoes, reg. 7.95. For holiday wear. Surprise price, ??
Sandals, reg. 3.99. Broken sizes. Surprise price, ??
Tartan skirts, reg. 8.95. 100% wool, broken sizes. Surprise price, ??

Reg. 12.95 Dresses to clear! Latest styles and fall fabrics. Clearing because of broken size range. 10½-20. Limited quantity . . . be early for yours! 6.88
BAY Dresses, Second Floor

Rayon briefs, panties, reg. 39c-49c. SML and extra large. Surprise price, ??
Reg. 1.25 vests, snuggies. 15% wool for warmth. SML. Surprise price, ??
Flannelette pajamas, reg. 2.95-3.95. For cooler nights. SML. Surprise price, ??
Power net slip-on girdles, reg. 2.98. Firm control. SML. Surprise price, ??
Reg. 1.50 brassieres. Nylon, satin and cotton. 32-40. Surprise price, ??
Wool ankle socks, reg. 59c, 47c. Some with angora trim. Surprise price, ??
Crocheted gloves, reg. 88c. Rayon. Surprise price, ??
White lisle hose, reg. 89c. Surprise price, ??
Kant-run lisle hose, reg. 49c. Surprise price, ??
Cuff links, regular $1 to 1.49. Surprise price, ??
Pearl chokers, reg. $1. Surprise price, ??
Remnants, reg. 79c to 5.95 yard. Wool suiting, coating, rayons and prints. Surprise price, ??
Rayon suiting, sharkskin, reg. 1.19 to 1.95 yd. 42", 52". Surprise price, ??
Saxony flannelette, reg. 55c yard. Surprise price, ??
Music boxes, reg. 8.95 to $12. Specially priced for gift giving. Surprise price, ??
Plastic umbrellas, reg. 2.98. 10-rib style. Surprise price, ??
Save! Belts, reg. 49c-4.95. Broken sizes, colors. Surprise price, ??
Czech cut stemware, reg. 79c. Surprise price, ??

FOR THE HOME

Terry towels, reg. 48c. Medium size. Surprise price, ??
Pure wool auto rugs, reg. 4.98. Brown and grey checks. Surprise price, ??
Stafford china to clear! Sugar, cream, reg. 1.95; Cruet set, reg. 1.95; teapot, reg. 2.75, Surprise price, ??
Calif. Flamingo, reg. 5.95. Beautiful gift . . . but only 6 at this Surprise price, ??
"Derby" teapots, reg. 2.95. Buy for gift giving and save $1. Surprise price, ??
Imported clocks, reg. 8.98-37.50. Only 12, mostly boudoir type. Surprise price, ??

Clearance Drapes — Reg. 8.95--19.95 Brighten up your rooms for Christmas and save nearly ½ the reg. price! Lined and unlined drapes in ½ or full widths. 4.99 to 9.99
BAY Draperies, Fourth Floor

Box springs! Mattresses! Continental beds! Mattresses to clear . . . ⅓ saving for you! 6 only! Continental bed units, sizes 2'6", 3', 4', 4'6". Complete 39.95
4 only, box springs, reg. 29.50. Sizes 3'3" 4', 4'6" 22.50
BAY Furniture, Fourth Floor

Broadloom! Stair Carpet! to clear! Remnants of 27" stair carpet and broadloom, all to clear at surprise savings!
Stair carpet, reg. 8.75 to 43.81. Surprise price, ??
Broadloom, reg. 9.17 to 47.25. Surprise price, ??
Perkins' shelf paper, reg. 10c each. 9' folds. Surprise price, ??
Pocket books, reg. 25c. 500 novels to clear. Surprise price, ??
Metal waste paper basket, reg. 89c. Cherry pattern. Surprise price, ??

Sample bedspreads, only one in each style, double-bed size, ½ price. 1 reg. 21.95. Now 10.98
BAY Staples, Street Floor

Dial E 7111
Store Hours: 9 a.m. to 5 p.m.
Wednesdays: 9 a.m. to 1 p.m.

DOUGLAS AT FISCARD
Hudson's Bay Company
INCORPORATED 2ND MAY 1670

Again...Imperial Oil sets the pace in British Columbia!

1926 *Imperial Oil launched "Imperial Namu", first oil-tanker to sail the coastal waters of B.C.*

NOW! HIGHEST-QUALITY GASOLINES EVER PRODUCED IN B.C.!

Products of B.C.'s first catalytic cracker at Ioco, great new Esso and Esso Extra are giving B.C. motorists more surging, knock-free power . . . more flashing acceleration . . . more mile-for-mile economy . . . finer all-round performance than they've ever had from any gasolines produced in B.C.!

IMPERIAL ESSO DEALER

MORE CANADIANS USE ESSO AND ESSO EXTRA THAN ANY OTHER GASOLINES

Classified
Local News
Women's Pages

Victoria Daily Times

Second Section
Pages 13-24

VICTORIA, B.C., TUESDAY, NOVEMBER 24, 1953

BETWEEN TIMES

By MONTE ROBERTS

"A publisher in Chicago reports there is a simple technique of everyday conversation which can pay you real dividends in both social and business advancement . . . many people do not realize how much they could influence others simply by what they say and how they say it . . . there are ways in which you can make a good impression every time you talk."

—Advertisement.

As you can well imagine, the remainder of the advertisement suggests you drop a postcard to receive, absolutely free, the magic secret of how you can talk your way into success and popularity.

To save you the trouble of sending a postcard, Between Times now offers, absolutely free, its unguaranteed guide to conversational success.

On meeting a friend on the street, say "Hi." When the friend answers with "How are you?" say "Oh, I have been feeling very poorly of late. As a matter of fact, I just left my doctor two years ago, and he says I have a failing of the sacroiliac, a slight tremor in my femur, and an unusual uplift in my dropsy. Would you care to see my operation?"

(This conversational gambit is bound to give you plenty of time to yourself, and you are much better off communing with nature than wasting time in idle gossip).

On encountering someone you feel you should know but don't: "Say, your face is certainly familiar—don't tell me, let me guess. Boris Karloff? No? Cyrano de Bergerac? No? Hmmm. Ah—I have it now! Three D. Magee!

(When you have picked yourself up off the sidewalk, you can be sure your acquaintance has no sesnse of humor, so you wouldn't wish to talk to him, anyway).

On being introduced to a stranger: "I didn't quite catch the name, but it doesn't matter. I'm sure I'll never speak to YOU again."

(This is sure to keep your circle of friends down to a manageable size).

On being asked by your wife why you didn't bring home the laundry: "Yes, dear."

(If you say this absent-mindedly, while buried behind the evening paper, the results will be even better).

On asking your boss for a raise: "Do you realize what would happen if I weren't around here, day in, day out, working my brains and my fingers to the bone?"

(The Boss will answer: "No, but it will be fun to find out.")

On being approached by a brand new acquaintance for a loan: "Certainly, old boy. Are you sure ten will be enough? How about fifty?"

(This will surely make a good impression, up to the point where you explain you meant fifty CENTS).

There are many more ways, as the advertisement suggests, to make a good impression in conversation.

But the only one which Between Times positively guarantees is this:

Don't say a word. Just listen.

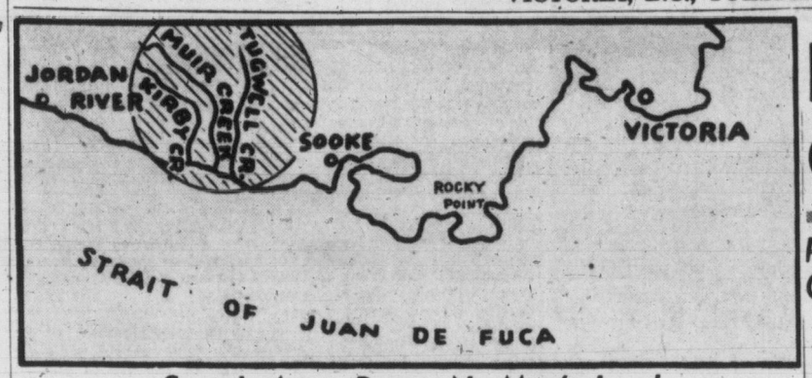

Search Area, Dense No-Man's Land

The terrain which swallowed up lost city hunter, Ronald Murray and later would-be rescuer William S. Smith, who is still lost, is among ruggedest on Vancouver Island. Countless creeks are in flood. It is slit by deep canyons and ridged with rocky bluffs. About eight hours of daylight filters through heavy timber and underbrush is almost impassable at places. Smith was one of 1,500 searchers who went into the bush Monday after Murray.

Searchers Come Out of Woods

Not all of the army of searchers which entered bush at Sooke Monday to find city hunter Ronald Murray found their way out before dark. But these men, including Rover Scouts, shipyard workers, loggers, sailors and soldiers, were filtering out of the woods by 3 p.m. Monday. Three searchers who sat out the night in the woods came out this morning, another at noon. William S. Smith, city boilermaker, is object of new search today. (Times Photo.)

RCAF Probes Mystery Of Airwoman's Travels

PATTERSON, McKINNON, FLETCHER CITY ATHLETIC COMMISSION?

Names of Dr. John G. Patterson, Archie McKinnon and Doug Fletcher will be submitted to City Council Wednesday for appointment as first members of Victoria Athletic Commission.

City Council set up machinery for appointment of a commission to regulate professional boxing and wrestling in February, 1952.

Ald. Frank Mulliner is pressing the matter now so the commission can begin operations with the new year.

Names of Mr. McKinnon, athletic director of the YMCA, and Mr. Fletcher, a prominent figure in amateur sports, were mentioned earlier as probable commission members.

Dr. Patterson was an outstanding boxer in his youth, former amateur heavyweight champion of the Pacific Coast.

Presence Known In California

Much of the mystery regarding the disappearance of Victoria airwoman, Isobel Burton from an RCAF base at Aylmer, Ont., April 15, 1952, has been cleared.

RCAF officers announced here she had been taken into custody Saturday at Patricia Bay Airport, now is being held at Sea Island RCAF headquarters, and has been charged with desertion.

She will be tried in Vancouver.

Only questions yet to be answered concern the whereabouts of the 28-year-old airwoman during her 18 months' disappearance.

"She has been all over the North American continent," an RCAF spokesman said, "but we have not got the details."

She arrived in Victoria from California, and was interviewed by the RCAF at the airport. Her uncle and aunt, Mr. and Mrs. A. G. Sim, 1520 Edgeware Road, with whom she had lived for 20 years, denied that the interview had taken place at their home. They had not seen her since her disappearance they said.

An air spokesman said the RCAF had "a tip she was coming home." Informed sources said the RCAF had known for some time that she was in California, but could not force her to return for trial because of extradition laws.

Only clue to her disappearance was the finding of her uniform in a St. Thomas, Ont., hotel shortly after she vanished.

It was also learned that cheques for $300 had been drawn on her account."

"BRUTALLY CALLOUS"

The Burton case became a "cause celebre" when Maj.-Gen. G. R. Pearkes, VC, Esquimalt-Saanich MP, charged on the floor of Commons that the RCAF had been "brutally callous."

RCAF officials had told the girl's aunt and uncle in Victoria, 27 days after her disappearance, that further search for the girl would be a waste of the taxpayers' money, he said. Her relatives here suspected foul play, especially when it appeared that a male deserter from the Canadian Army was involved.

April 9 of this year brought to light unidentified remains near London, Ont., which later were proved to be the paws of a bear.

In May delegates to the B.C. convention of the Canadian Legion called for an intensified search.

First news that she was safe was given in Commons Monday by General Pearkes, when he expressed appreciation for "the thorough and prolonged endeavors of both service and civilian police which had resulted in the recovery of this missing person."

The RCAF declined to explain how they knew Miss Burton was to arrive at Patricia Bay Airport Saturday night, so they could take her into custody.

Her parents live in Abernathy, Sask.

Farmers Hint Demand For Probe of Prices

Widespread discontent among farmers over crop prices is expected to result in a demand for a Royal Commission to inquire into farm economy, when the B.C. Federation of Agriculture meets here this week.

The two-day convention will open at the Empress Hotel Thursday. More than 200 delegates representing farm groups from all parts of the province will attend.

The request for the appointment of a Royal Commission is expected to come from the Prince George Farmers' Institute. Vancouver Island growers unanimously favor an inquiry into farm economy.

Growers feel the appointment of a Royal Commission will bring to light that wholesalers are taking the largest share of profits from farm products.

Growers are deeply concerned with diminishing returns.

KIERNAN TO REPORT

Agriculture Minister W. K. Kiernan will address the meeting on talks he had with federal officials in Ottawa this week with regard to U.S. tariffs on Canadian goods.

This is a big issue with growers, as U.S. farmers in the past few years have been flooding the B.C. market. Local growers, on the other hand, face stiff U.S. tariff restrictions.

Vancouver Island turkey raisers will submit a resolution requesting the federal government to restrict the import of turkeys into Canada at certain periods of the year. The flooding of the B.C. market with U.S. turkeys last year threatened the Island's $750,000 turkey industry.

There will also be a resolution for the establishment of a veterinary college in British Columbia.

Stand Firm in Gouzenko Case, Canada Advised

U.S. Editor Suggests Anti-Red 'Hysteria'

Canada should not be "bullied" by any United States legislative committee in the Gouzenko affair, W. H. Hessler, foreign editor of the Cincinnatti Inquirer, said here today.

Speaking of pressure being brought to bear on cipher clerk Igor Gouzenko to testify before a U.S. legislative group in connection with spy hearings, he said Canada should stand firm in refusal.

If Gouzenko wanted to go before the committee on his own, that would be alright, he said, but it should not be Canada's responsibility.

"If he wants to make money writing for the papers, that's one way for him to do it."

The Canadian government had said it was satisfied with prior testimony given by Gouzenko in spy hearings here, and that little could be accomplished by having him appear before a committee in Washington.

Mr. Hessler termed the U.S. investigators a "headline seeking committee," and said that in his opinion the ground in the Gouzenko case had been "fully covered."

RED HYSTERIA

The anti-Communist "hysteria" in the U.S. and the move to have Gouzenko testify there he said was attributable to "irresponsible investigators, encroaching on the rights of American citizens and hurting U.S. friendships and prestige throughout the world."

He said the internal threat of Communism in the U.S. was "enormously magnified," and public reaction "pretty silly."

Spying, he said, was done by the best countries, so it was not an unusual situation. "U.S. leaders should grow up. The country is not in mortal danger if some people pick up information."

LEVEL HEADS

He saw Canada as exerting a stabilizing influence on the "mercurial people of the U.S.," and said this country should endeavor to keep the level-headed outlook on Communism it now possesses.

U.S. foreign policy now, he said, was "extremely timid." This was because the U.S. was afraid to do anything that might be labeled appeasement. But he added that the over-all foreign policy had been "intelligent, realistic and effective," far beyond what other nations had any right to expect.

Mr. Hessler speaks in Victoria tonight to the Victoria branch of the Canadian Institute of International Affairs in the Arts Centre. He has been addressing CIIF groups in western Canada the past week.

B.C. Telephone Buys Share of Federal Lines

Provincial System Price, $1,500,000

Federal government telegraph and telephone systems in British Columbia will be sold to the B.C. Telephone Company and the Canadian National Telegraphs system, jointly, at a price of $1,500,000, it was announced here today.

Ottawa confirmed the deal in a statement from Transport Minister L. M. Chevrier.

CN telegraphs and B.C. Telephone each will pay $750,000 on the purchase.

The sale has been under discussion for some months, but details of the agreement are still being worked out, it was learned here.

"Officers of the telephone company and telegraph company are discussing the details of the agreement with officers of the transport department," Mr. Chevrier said. "No details of the agreement are available at this time nor has the date of transfer of the properties been decided."

B.C. Telephone Company officials explained the sale, which is yet to be approved by the Board of Transport Commissioners and the Public Utilities Commission, will affect 5,000 phones and 150 telephone workers.

The three areas affected are Central B.C., Caribou and the coastal area, most of which are now served by federal government telephones.

The B.C. Telephone will take over government systems on the coast servicing Tofino, Ucluelet, Masset, Port Clements, Queen Charlotte City, Alert Bay, Pender Harbor, Gibson's and Sechelt.

Chrysanthemum group of the Victoria Horticultural Society will meet Tuesday at 7.30 p.m. in the council chamber, City Hall.

The color movie "Olympic Elk" will be featured at the monthly meeting of the View Royal Garden Club to be held Friday at 8 p.m. in the Community Hall.

TOPICS OF THE TIMES

A driverless car ran amok when its brakes failed to hold while it was parked on Pleasant Street Monday morning.

Owned by John H. Cook, 2118 Granite, it rolled backwards until it smashed into the parked car of Mary Conners, 750 Connaught Street.

Damage was extensive to the Conners car. The driverless automobile was undamaged.

★ ★ ★

A telephone pole at Pandora and Chambers was torn from its base Monday night when struck by a car driven by James V. Beach, 2616 Richmond. Damage to the car was heavy, according to police.

★ ★ ★

A floating log breakwater at the Government Wharf, Ladysmith, has broken away, with one end lying across the wharf approach.

The department of transport warns mariners to use caution when approaching the wharf.

★ ★ ★

An application of George Herbert Coward to change a plea of guilty of conducting a lottery to that of not guilty, was dismissed by Magistrate H. C. Hall in city police court today. Coward was arrested on November 8 by Saanich police. Hundreds of lottery and sweepstake tickets were found in his car.

Heavy damage resulted to both vehicles involved in a collision at Gosworth and Edgeware Roads Monday afternoon. Drivers involved were Sidney E. Holm, 1505 Oakcrest, and Frank Waldern, 1416 Wende.

★ ★ ★

Daniel Moses, Victoria-born athlete of distinction 20 years ago, has been promoted an inspector of the Royal Canadian Mounted Police in Ottawa, it was learned here today.

★ ★ ★

The Victoria College student publication, Martlet, is holding an "election" of its own today, in which students of all ages are invited to vote.

The publication intends it as a political trend ballot, and will publish results in its issue of Dec. 4.

★ ★ ★

A new traffic signal at the intersection of Fisgard and Government Streets will be put into operation Wednesday morning at 10, city traffic engineer Robert Doble advised motorists today.

Lights have been installed at all four corners. They are identical and will be synchronized with other lights in operation on Government, south of the new location.

Wardens Hunt Someone to Decide When Fiery Ship Harbor Menace

Fire Chief Frank Briers says it is not up to him to say whether a ship should be towed out to sea if it catches fire in Victoria's harbor.

The chief submitted this argument in a report on the fire aboard the tug Salvage King Oct. 19. The report came before City Council's fire wardens' committee today.

Fire wardens, after considering the chief's report, instructed City Manager Cecil Wyatt to look into the matter further and see if Harbor Master Ron Newell would define his jurisdiction in such a circumstance.

Fire Chief Briers submitted:

"I am of the opinion that the only time a fire chief can order a vessel out is when the master of the vessel, or no representatives of the vessel, or of the National Harbors Board, are present. Then he may do so, but he should be certain that such vessel will not become a menace to navigation or other vessels, in order not to involve the municipality."

HAS LAST WORD

The chief said further: "I am of the opinion that the master, who is in absolute command of the vessel, can refuse to allow his vessel to be moved away from the pier or dock. Should he do so, the National Harbors Board, in its sole discretion and at the risk and expense of such vessel, may take possession of and move the vessel out."

"I will admit I was deeply concerned and worried (at the time of the fire) but with these thoughts back of my mind, I felt it was our duty to make every effort to extinguish the fire until such time as the proper authority ordered the ship to sea . . ."

"The fire was never beyond our control at anytime," he said. "Should the fire have gotten beyond our control, the harbor master, I feel sure, would have ordered it to sea, as tugs and equipment were readily available for such an emergency."

"I deeply regret the sinking of this vessel, but feel reasonably sure in my own mind that had the vessel been taken to sea, it could have been a total loss from fire or sinking."

The Salvage King sank next to her wharf but was raised and is now awaiting a decision by her owners as to whether they will go to the expense of having her repaired.

Mayor Harrison reiterated at today's meeting his opinion that ships on fire should be towed out of the harbor.

RETURNING OFFICER 'CASUALTY

The only "incident" in the Victoria by-election was an incident involving Returning Officer Alan B. Macfarlane.

Mr. Macfarlane, arriving at a polling station to check things, found one of the prefabricated polling booths hadn't been assembled.

He busied himself with a hammer and nails, had the construction job just about finished, when "whango," he hit the wrong nail.

Damage: One split finger and a poor start for a hectic day.

VICTORIA DIVORCES

Divorces granted in B.C. Supreme Court here Monday are as follows:

June Cameron Woodhouse, Vancouver, from Donald Richard Woodhouse, 3040 Uplands Road; married Sept. 5, 1947;

Douglas Lawson Grautage, 1002 Vancouver Street, from Nettie Grautage, 8181½ Pandora Avenue; married May 19, 1932;

Joseph Simpson, Scott Apts., from Annabelle Clara Simpson, 1683 Foul Bay Road; married Sept. 23, 1947;

Francis Hill Coverdale, 1102 Empress Avenue, from Doris Jean Coverdale, Winnipeg; married Aug. 20, 1945;

Jessie Reid, Winnipeg, from Alexander William Reid, 1412 Grant Street; married March 6, 1943.

Trial runs of the ferry George S. Pearson will be held off Victoria today. The ferry, which will operate on the Vesuvius Bay-Crofton route next spring, has been refitted by Victoria Machinery Depot.

Lumber Operators May Refuse To Attend Government Parley

Word that interior B.C. lumber operators, whose mills have been idled by an IWA union walk-out, might boycott a conference with employees' representatives and government members here Wednesday, brought advice from Premier W. A. C. Bennett today.

A telegram to the employers said the government "expected" their representatives to attend.

A similar message went to the union.

The meeting was planned last Thursday at a joint conference here, attended by the premier, Labor Minister Lyle Wicks and Attorney-General Robert Bonner.

A fourth report of violence came from the strike-bound northern interior today and lumber operators charged Premier Bennett with indirectly condoning lawlessness.

Prince George mill operator William Kirschke said a three-car gang of pickets belonging to the International Woodworkers of America union raided his Six-Mile Lake mill and injured five employees. The union denied responsibility, saying the action must have been a "spontaneous demonstration" by pickets.

PLAN REJECTED

Meanwhile the Northern Interior Lumbermen's Association rejected a plan for settling the two-month strike and rebuked Premier Bennett. The operators said the plan had been advanced by the premier at a round table conference at Victoria last Thursday, and suggested that both sides submit to mediation and agree to abide by the results.

"The operators express deep concern over the apparent lack of consideration which the premier gave to the complete disregard by the union of the laws of this country and the expressed desire by the employees to return to work," the operators' statement said.

The operators said they rejected the plan because: "It condones the lawlessness and violence of the union and no attempt at settlement can be successful when it is the result of threats, strong-arm tactics and intimidation."

Bus Problem Exaggerated, Mayor Claims

Mayor Claude Harrison, chairman of the city police commission, said at a meeting of that body today the complaint of B.C. Electric bus drivers that unauthorized vehicles are parking in bus stop zones, appeared "grossly exaggerated."

"Their complaint is news to me," said the mayor. "I've only seen one car stopped in a bus zone and it bore the initials of the RCMP," he added.

Bus drivers, through union advertisements, have notified the public they will not stop if zones are occupied by private or commercial vehicles. They claimed "double parking" at the bus zones was dangerous.

Mayor Harrison said the B.C. Electric should be a little more considerate in its co-operation with the police.

"I think bus drivers should report to the police cars which are illegally parked," he said. "That is their duty as citizens."

Chief John Blackstock told the commission city police are doing all they can to keep the bus stops clear. He added only a few cases of unauthorized parking had ever been brought to his attention and saw no reason for the complaints of bus drivers.

Windy Weather Still Prospect

Wind speeds climbed to 48 miles per hour at 10.15 p.m. Monday in a storm that arrived about five hours ahead of schedule, weatherman William Mackie said today.

Another storm is beating its way eastward from the Pacific, he said, but may be deflected northward by a ridge of high pressure air off the lower B.C. coast.

The weatherman expects rain overnight and Wednesday, and temperatures of from 45 to 52 degrees.

SMOKE, BUT FEW FIRES

City Insurance Rate Drop Forecast to City Council

Likelihood of a general reduction in fire insurance rates in Victoria by board companies, was disclosed today by Ald. P. B. Scurrah at a City Council finance committee meeting.

The alderman said he had been advised on good authority that board companies planned a substantial reduction in their rates to meet competition from non-board concerns.

His comments came when the committee considered a suggestion that the city pay for its fire insurance three years' in advance so as to bring about a saving of $1,900.

Ald. Scurrah said he favored the plan provided Victoria would be allowed to benefit if insurance rates were substantially reduced within the next few months. He said he had been advised a rate reduction now being considered might amount to more than 20 per cent of present premiums.

Ald. Frank Mulliner felt insurance companies were particularly keen to do business here because of the city's good record in fire control.

"I expect Victoria is the softest spot for underwriters in Canada," he said.

The committee approved the three-year insurance plan.

George E. Graham, Suite 3, 605 Trutch Street, has received a Coronation Medal in recognition of his work in meteorological division of the department of transport.

FUN WITH FIGURES

By J. A. H. HUNTER

From Bill's home town to Bob's home town is 117 miles by road. Bill set off to drive home yesterday from Bob's home town exactly 13 minutes before Bob set off to drive home from Bill's home town. Bill drove at a steady 39 miles per hour, there being little traffic on the road and no intervening villages or towns, and Bob drove at a steady 43 miles per hour. Bill passed the new Water-Mix gas station just 10 minutes after Bob would have passed it if Bob had started his drive three minutes after Bill. Which of these two was nearer to Bob's home town at the moment when Bill passed the gas station?

Saturday's answer — Simon bought at least 22 fruit.

ASK The TIMES

Q.—Will you please tell me on what day of the week March 18, 1939, fell?—R.G.

A.—It was a Saturday.

Q.—Can you tell me the name of this bird and something of its habits? It is a light grey, with black wings and tail, and a black stripe either side of its head from the beak across the eyes, and is a little smaller than a robin. I feed sparrows crumbs each day, and yesterday it came along and took one of the birds under a shrub and started eating it. I drove it off, but it came back to finish eating.—Mrs. D.R.

A.—Your bird is easily identified as a shrike, ornithologists tell the Times. It is a passerine bird of partly raptorial habits, known also as the butcher bird. It occurs here regularly, and lives on insects, frogs and other small creatures. An unusual habit for which it is well known is that of impaling its prey on a thorn, where it leaves it till it comes back to finish eating it.

Anyone wishing a question answered is invited to send the problem along to The Times, addressed to "Ask The Times" Editor. Questions and answers will be published daily. All questions should deal with matters of fact and be of general interest. The Times does not undertake to solve conundrums.

SHOPPING GUIDE

Make Your Own Centrepieces With Styrofoam Plastic Snow

By PENNY SAVER

How about making your own table centres and mantle decorations, this Christmas? It's s-o-o-o easily done with blocks of plastic snow, or "styrofoam" as it is known technically.

Let's take a 30-cent block of it for a starter. It's two inches deep and about nine inches long. Next you'll need some cedar boughes, tipped with silver paint, preferably. By sharpening the points of the boughes you can stick them into the foam and they will stay in any position you wish.

You'll need some candles, too, three of them, one tall, two short. Blue would look nice with the silver, I'm a-thinkin'. Now stick them into the foam. You'll find that the foam will give way easily with a firm push, but will hold the candles firmly erect . . . inflamable, too! The perfect base for table arrangements! Candles cost 15 cents and 10 cents each, respectively, for the large and small.

* * *

Now for some bobbles! Tiny silvery-blue ones come on a stem, all ready to arrange among the cedar boughes. Five stems for 15 cents! Add one or two slightly larger ones, which are selling at 40 cents a dozen and you have a centrepiece to be proud of.

* * *

The candles you use can be prettied up by crushing a silver Christmas tree ornament and rolling the candle in the tiny sparkling bits, after you put touches of glue on the candle, of course!

* * *

You'll find that your arrangement is a fairly good size, and you may want to make smaller ones . . . which you can do by using a thinner blocker of the styrofoam. Blocks one inch thick are priced at 10 cents, 15 cents and 20 cents, depending upon the length you choose.

* * *

Say, that reminds me about this "Festival of Christmas Decoration!" We should fix some of these centrepieces up and enter them in the contest! There are four different classes which you may enter . . . mantel decorations . . . door decorations . . . table centrepieces and small Christmas trees, which, incidentally, need not be evergreens.

The shindig's coming off in mid-December at the Empress Hotel . . . sponsored by the Ladies' Auxiliary to the Family and Children's Service. So by entering the contest, folks, you're helping to give some little kiddie a happier Christmas!

AS WE LIVE

If You Must, Be Subtle In Suggesting Changes

By ELIZABETH B. HURLOCK, PhD

Most people don't want to be changed. It is not because they think they are perfect, but because it is a blow to their egos that someone thinks they should be changed. The woman who wrote the following letter is using the right tactics. She says:

Hurlock

(Q) "I love a certain man very much and I know he loves me. We both enjoy doing the same things except that I don't drink. He just drinks to be sociable and never enough to make a fool of himself. My parents disapprove of his drinking but I say if two people love each other, they should love each other as they are and not try to change one another. Am I wrong or right about this?"

(A) You are right. No man likes to have anyone try to reform him, especially a person he is in love with.

However, you should not be blind to the possible seriousness of this young man's drinking. Your parents are certainly right in pointing out the danger to you.

This man may drink now only to be sociable. However, there is no guarantee that his sociable drinking will not develop into an escape from reality as time goes on.

Without trying to reform him, you can certainly put across the idea of the seriousness of too much sociable drinking. Naturally he does not want to be a wet blanket at a party, but, he should be willing to keep his drinking under control if he really loves you and if he respects your opinions and judgment. A woman can have a great influence on the man who loves her if she goes about it in the right way.

For your copy of Elizabeth Hurlock's new 64-page booklet, "You and Your Problems," send 15c in coin with a self-addressed stamped envelope care of this newspaper.

WHY GROW OLD?

By JOSEPHINE LOWMAN

Neck Exercises Relax Tension, Build Beauty

Neck exercises are not only beautifying but they are extremely relaxing. The women I have known who have kept a youthful chinline and neck long past the usual age for wilting, have good posture and have indulged either in special exercises or in sports which demanded looking up and about, such as tennis or badminton.

We have a tendency to settle and shorten both in the spine and in the muscles. Therefore, it is a fine idea to stretch your neck regularly, not with a rope, but with exercise. As men and women grow older it is increasingly essential to stay aware of good posture in order to avoid as much settling as possible.

The muscles under the chin often become taut and should be kept elastic with daily exercises. These neck exercises are splendid in cosmetic results and are also helpful in combating fatigue and tenseness. It seems that tension and fatigue find the back of the neck a convenient camping ground.

Exercises will give you a feeling of lightness and relief in this area.

Try this one: Stand erect. Drop the head backward as far as comfortable. Look at the ceiling. Lift the head to normal position and then drop it forward, touching the chest with the chin. Continue lowering backward and lifting and dropping forward. This should be a continuous slow movement. Hold the position for a few moments when the head is far back so that you will feel the pull under the chin.

Another one: Stand tall. Drop the head backward to the right and look over your right shoulder. Lift the head. Drop it backward to the left, looking over the left shoulder. Raise the head. Continue, alternating right and left.

You will find these exercises corrective to that end-of-the-day tension. Heat also helps. After exercising, lie down for a little rest period with a hot water bottle underneath your neck.

If you would like to have my neck exercise routine, send a stamped, self-addressed envelope with your request for leaflet No. 10, "Is Your Chinline a Pain in the Neck?" to Josephine Lowman in care of this newspaper.

Married in England

Mr. and Mrs. James Robert I. Hawkins were married in Milden, Suffolk, Eng., last month. Mrs. Hawkins is the former Miss Lavender Joan Allen, daughter of Major W. E. Allen, RASC (Rtd.), St. Alban's, Herts, Eng., and Mrs. M. J. Allen, Brent Eleigh, Suffolk, Eng., formerly of Gordon Head, V.I. The groom is the son of Mr. and Mrs. Robert T. Hawkins, Brent Eleigh, Suffolk. (Photo by H. I. Jarman, England.)

by Anne Adams

One-Yard Wonders!

One yard for skirt! One yard for blouse. Yardage is for any given size in any 54-inch fabric. Make the blouse in contrasting colors to mix and match—or all-one for that coordinated look! As you can see, this is easy sewing with few pattern parts.

Pattern 4828: Misses' Sizes 12, 14, 16, 18, 20. Blouse, skirt each 1 yard 54-inch in given sizes.

This pattern easy to use, simple to sew, is tested for fit. Has complete illustrated instructions.

Send 35 cents in coins (stamps cannot be accepted) for this pattern. Print plainly size, name, address, style number.

Send order to Anne Adams, care of The Times, Pattern Dept., 60 Front St. W., Toronto 1-A, Ont.

TODAY'S RECIPE

STEWED ONIONS AND TOMATOES

Three-fourths cup sliced onions, 1½ cups cooked, canned, or chopped fresh tomatoes, ½ teaspoon salt, pepper, if desired, 1 tablespoon flour, or 2 slices dry bread, cubed, 1 tablespoon butter or margarine.

Cook tomatoes and onions with salt and pepper slowly until the onions are tender.

Mix flour and a little of the hot tomato juice, then pour the mixture into the tomatoes and cook until thick. Or add bread cubes to the tomato mixture and heat. Add butter or margarine.

Four servings.

Mothers' Union, Memorial Hall, Thursday at 2.30. Guest speaker, Rev. M. Snowden.

NOTICE TO MOTHERS

Having trouble with baby sucking its thumb or scratching its face? Simply turn the "Handy Cuff"* down and baby's hand is safely enclosed.

Moodies
BABY SLEEPING GARMENTS with "Handy Cuff"* SLEEVE CLOSURE
MOODIES UNDERWEAR HAMILTON ONTARIO
*Patent No. 480,150

RED RIVER CEREAL
tasty and good for you!
delicious! nutritious! and helps you keep regular

PARENT-TEACHER NEWS

Victoria West—Miss M. Harper, a student of Victoria West School in 1890, was winner of ex-student contest held at the annual country fair sponsored by Victoria West PTA recently. Mr. and Mrs. A. Merritt were conveners and a sum of $600 was realized. Movies, bingo, fortune telling as well as many stalls and contests were well patronized. The school was decorated by pupils under direction of Principal H. Downard.

Burnside—Mrs. M. Burns will convene the annual bazaar to be sponsored by Burnside PTA on Wednesday commencing at 2.30. There will be stalls of home cooking, white elephant, aprons, children's wear, novelties and candy, also a children's section. Members of the sewing group will meet at the home of Mrs. M. Burns, 551 Frances Avenue, Thursday at 8.

North Ward — The sum of $258.25 was realized at the recent fall bazaar of North Ward PTA, held in the school auditorium. Conveners were Mrs. S. Davidson and Mrs. A. Abbott. Mrs. W. Blair, life member of the PTA, opened the bazaar. Mrs. M. Lunt, president, welcomed guests. Presiding at tea tables were Mrs. D. Philps and Mrs. L. Kermode. Mrs. M. Larsen and Mrs. J. Strong were in charge of serviteurs. Stall conveners were Mrs. N. Dent, candy; Mrs. G. Baker, candy; Mrs. A. McLeod, Mrs. J. Davidson, home cooking; Mrs. N. Griffiths, Mrs. T. Mitchell, kiddies' corner; Mrs. V. Rasmussen, Mrs. H. Fowler, hot dogs; Mrs. M. Work, tea tickets; Mrs. L. Leask, tea table; Mrs. A. Robertson, Mrs. J. Quissey, kitchen.

Cordova—Two colored sound films entitled "The Living Forest" and "Ukranian Winter Holiday" will be shown at meeting of Cordova Bay PTA on Thursday at 8.

St. Mary's—Members of St. Mary's Junior AYPA will meet tonight in the parish hall at 7.30. Guest speaker will be Miss Elizabeth Forbes, women's editor of the Victoria Daily Times who will talk on her recent trip to Japan.

OVENO
CLEANS YOUR OVEN WHILE YOU SLEEP

St. John Ambulance

Tuesday—Oak Bay Nursing Division No. 176, at 8.00 p.m.; Denton Holmes Cadet Nursing Division No. 148c, at 6.30 p.m.; industrial class at 7.30 p.m.

Wednesday — G. H. Stevens Nursing Division (Mobile), No. 319, 8.00 p.m.; B.C. Forest Products Class will start at 7.30 p.m.; first aid.

Thursday — Denton Holmes Nursing Division No. 148 at 8.00 p.m.; A. J. Dallain Nursing Division No. 210 at 8.00; St. Ambulance Division No. 65 at 8.00 p.m.; industrial first-aid class at 7.30 p.m.

Friday—Home nursing class at 7.30 p.m.; public speaking class at 7.30 p.m.

Thursday—Civil defense headquarters, basic first aid.

Annual bazaar, Wednesday at 2.30, St. Matthias' Church hall, Langford. Stalls of home cooking, needlework, miscellaneous articles, a Christmas tree and contests. Tea will be served.

Study—At meeting of Women's Auxiliary, St. John's Church, Colwood, Mrs. R. Little was named education secretary and the meeting discussed the study book. Final plans were made for a Christmas sale of work the funds to be used for completion of the kitchen and rest room at the new parish hall.

—It's Here NOW!
NEW, TUBELESS ZENITH "Royal-T"
3-TRANSISTOR HEARING AID
operates a month on one 18¢ "A" battery! No "B" battery. Greater clarity!
By Makers of Zenith TV and Radios
$140
Prescription Optical CO.
233 Yarrow Bldg. G 5914

A BIRKS SPECIAL ON PERSONALIZED CHRISTMAS CARDS

A box of 25 cards with your name imprinted.
A colorful variety of designs to choose from.
1.75 complete
BIRKS JEWELLERS
706-708 Yates Street Phone B 4241

BIRKS

You are cordially invited to inspect our interesting display of Personal Christmas Cards.
The assortment contains traditional, modern and unusual greetings, in a variety of price ranges.
It is not a minute too early to select your personal cards for Christmas.

BIRKS JEWELLERS
706-708 Yates Street Phone B 4241

IT'S FROM BIRKS
BIRKS CHRISTMAS CARD BOXES for 1953

MERRY MISS—12 clever Christmas cards 59¢
12 GRANDMA MOSES CHRISTMAS CARDS — Painted by America's foremost primitive artist 1.00
THE BIG VALUE BOX—21 beautiful Christmas cards 1.00
15 JOLLY CHRISTMAS CARDS 70¢
16 DIGNIFIED CHRISTMAS CARDS Beautifully designed 1.00
21 CHRISTMAS CARDS—An amazing value 1.00
12 CHRISTMAS CARDS — Reproductions of original Currier and Ives prints 1.00
THE COMIC BOX — 12 clever pop-up Christmas cards on ruff-tex paper 1.00
18 GAY CHRISTMAS CARDS—for your holiday wish 89¢
14 YULETIDE GREETINGS—Winter scenes 1.25
21 NEW SNOW SCAMPS—For Christmas. Cute designs with cute messages. 1.00
14 STEEL ENGRAVED CHRISTMAS CARDS 1.50
12 SELECTED CHRISTMAS CARDS Reproduced from the work of Frank Panabaker, A.R.C.A. 1.50

BIRKS 706-708 YATES STREET PHONE B 4241

knit with *kroy wool it won't shrink!

No matter how many times you wash garments knit of Kroy wool, they will not shrink . . . can be dried without stretchers. Socks, sweaters, underwear, sportshirts and baby clothes retain their pliancy, softness and knitted size when they're made of Kroy wool. Always look for the Kroy name when you shop for wool or woollens.
*T.M. Reg'd.

KROY UNSHRINKABLE WOOLS LIMITED

PEP UP!
Hamburgers Hot Dogs Sandwiches
HEINZ PREPARED MUSTARD
6 OZ NET WT
57

OF PERSONAL INTEREST

Parties at Beach Drive Home

Mr. and Mrs. Russell B. Horton are entertaining friends at an early-evening party at their home on Beach Drive tonight and will also entertain a further group of friends at the same time on Wednesday evening. Their daughter, Mrs. A. Hoadley Mitchell, who has just come by plane from Edmonton with her baby son, John Bowser, will be present at the parties. Mrs. Mitchell is returning to her Alberta home in a week.

Golden Wedding Anniversary

Mr. and Mrs. T. J. Dolan, Island Highway, Langford, will celebrate their golden wedding anniversary on Saturday with an anniversary mass at 9 a.m. at St. Richard's Church, Langford. Father W. O'Brien will officiate. On Sunday afternoon, Mr. and Mrs. Dolan will be at home to their friends at the home of their son-in-law and daughter, Mr. and Mrs. R. J. Flynn, 3408 Seymour Street.

Miss Clay Now in Canada

Miss Margaret Clay, who has been away from Victoria for more than a year, arrived back in Canada recently, and at present is visiting in Montreal and Ottawa. As a vice-president of the International Federation of Business and Professional Women's Clubs Miss Clay will be honored by Canadian clubs at many points as she travels across Canada. The traveler is completing a tour of the world in which she visited such countries as New Zealand, Australia, Ceylon, India, western Europe, Sweden and the British Isles. She is expected home before Christmas.

For Bride-Elect

Honoring Miss Donna Ludlow, Mrs. Roy Cowley entertained at a china shower at her home, 1560 McRae Avenue, recently. A gardenia corsage was presented to the bride-elect and her mother, Mrs. William Ludlow, received a corsage of white carnations. Gifts were presented in a decorated wishing well. Those present were Mrs. Patricia Hunt, Mrs. Rosemary Gibson, Mrs. E. Cowley, Mrs. G. E. Bath, Mrs. J. Gillespie, Mrs. M. Brazier, Mrs. E. King, Mrs. N. Gosse, Mrs. G. Atkinson, Mrs. R. Murray, Mrs. L. Murdoch, Mrs. J. Udal, Mrs. H. St. John, Mrs. W. Thomas, Mrs. E. Crombie, Mrs. B. McGillivray, Mrs. A. Farrell, Mrs. A. Cattan, Mrs. M. Kaye, Mrs. C. Ferguson, Mrs. J. Briggs and Misses Eleanor Olsen, Jean Porter, Diana Cook, Lorraine Heard, Vesta Briggs, Ceta Jackson, Hughene Rolf, Jean Pitt, Lorraine Magrath, Madeline Menson, Avery Chater, Victoria Munt, Irene French, Pat Mercer, Aileen Lee and Marie Gilbert.

Miss Ludlow was also guest of honor at a personal shower given by Mrs. M. Gilbert, and her daughter, Miss Marie Gilbert, at the home of Mrs. R. W. Hunt, Begbie Street. A treasure chest decorated in red and gold held the gifts, and corsages of pink chrysanthemums for Miss Ludlow and bronze chrysanthemums for her mother, Mrs. W. A. Ludlow, were presented. Buffet lunch was served. Guests were Mrs. L. Halcrow, Mrs. C. Trigg, Mrs. J. W. Leason, Mrs. R. W. Hunt, Mrs. K. C. Gilbart, Mrs. R. W. Smith, Mrs. R. Foster, Mrs. J. Venturin, Mrs. J. Gibson, Mrs. C. Hunt, Misses Ellen Bertelsen, Esther Bertelsen, Josephine Leason, Marjorie Gilbart, and Lois Pomeroy.

Eastern Star Bazaar Nets More Than $500 for Work

A sum of more than $500 was realized at annual fall bazaar sponsored by Queen City Chapter No. 5, Order of the Eastern Star. Mrs. Kay Graham was general convener.

Mrs. Hannah Hogg, introduced by Mrs. Agnes Westmoreland, officially opened the affair. Mrs. Gertrude Flack, Mrs. Libby Stothard and Mrs. Kathleen McKintosh received guests. Miss Ethel Brown and Mrs. Florrie Stade were in charge at the door and Mrs. Barbara Brulotte, the tickets.

Afternoon tea was served under convenership of Mrs. Dora Dalby and Mrs. Margaret Flucke, assisted by Mesdames Emily Jones, Isabelle Dirom, Bertha Downie, Alberta Beattie, Elizabeth Taylor and Ethel Mardell.

Tea hostess was Mrs. Naomi Woodley and the serviteurs Medames Daggit, Winnifred Gordon, Marjory Marlin, Olive Mannix, Misses Nellie Savin, Ada Raines and Sheila McKinnon.

Stalls were in charge of the following: Candy, Mrs. Edith Noel and Mrs. Doris Dakers; handkerchiefs, Mrs. Myra Stephenson and Mrs. Margaret Faire; novelties, Mrs. Lena May, Miss Jean Wilkinson and Mrs. Muriel Short; aprons, Mesdames Ruby Paver, Jean Ogden, Marhory Rumball, Margaret Campbell and May McAllister.

White elephant, Mrs. Marjory Pickin and Mrs. Ina Edwards; fancy work, Mesdames Mildred Bell, Hannah Hogg, Iona Jones and Mabel Hibbert; home produce, Mesdames Nah Bell, Hope Brooker and Ethel Godfrey; lucky dip and parcel post, Mrs. Ethel Elder and Mrs. Connie Lewis; baby stall, the past matrons' club.

Games were in charge of Mrs. Isabelle Mowat, Mrs. Annette Simpson, Dr. W. W. Bell and William Hibbert; contests, Mesdames Rose Peden, Hattie Westby, Margaret Davey, Florence Webb, Nellie Craigmyle, Julia Cameron, Elsie Randall, Jessie Durie, Molly Foxall and Mabel Wilkinson.

Academy Students To Help in Nursery

Miss Jean Tinevez, convener of Sunday nursery, announced at meeting of the Junior Catholic Women's League that a group of St. Ann's Academy students have volunteered to assist league members to care for babies and young children on Sunday morning at the nursery in the parish hall. Mrs. C. Rendle reported that members were busy assisting her to prepare and ship Christmas parcels to West Coast missions. Meeting was held at the home of Mrs. R. Duke, Crescent Road.

Civic Interest Group, Victoria Business and Professional Women's Club, Thursday at 8 in the clubroom, 904 Government Street . . . Social evening, the Multiple Sclerosis Society of Canada, Victoria and Vancouver Island Chapter, Thursday at 8, Canadian Red Cross Building, 1046 Fort Street. Speaker, J. Willard Ireland, librarian and archivist for the British Columbia government. Films to be shown, refreshments served.

Opens Home for Silver Tea

Mrs. C. E. Rivett-Carnac will assist in receiving those who attend the silver tea sponsored by Robert Burns McMicking Chapter, IODE, and to be held in her home, 2560 Cotswold Road, the Uplands, on Saturday from 3 to 5.

Visiting St. John Officers Speak to Victoria Groups

During the visit of C. A. Gray, chancellor, and W. J. Bennett, chief commissioner and prior-secretary of the Priory of Canada, Order of the Hospital of St. John of Jerusalem, G. H. Stevens was host in their honor at a luncheon at the Union Club. There were 25 guests.

St. John Ambulance Brigade in Victoria, also entertained the distinguished guests, with others from Vancouver and Victoria, at brigade headquarters. Hon. Mr. Justice C. A. Cline, Vancouver, spoke briefly and introduced Mr. Gray, who gave a report on the Coronation which he attended as representative of the Priory in Canada.

Dr. R. Mustard introduced Mr. Bennett who gave a detailed account of the progress of the work of St. John in Canada and of the active program.

Mr. Bennett spoke of Newfoundland and activity there in first aid and home nursing. He also spoke of co-operation between St. John and Red Cross during the year and of some of the work participated in for civil defense.

Officers present from provincial headquarters included G. G. Edwardson, provincial superintendent; Mrs. Phyllis Munday, provincial superintendent (N) and Mrs. F. Carroll, district officer.

During the week an open meeting of Victoria cadet divisions was held when special guests were Mr. Gray, Mr. Bennett, Mr. Edwardson and officers of Victoria Nursing Corps. They were received by Miss G. Hewlings, cadet area officer who introduced them to cadets. Mr. Gray and Mr. Bennett spoke on cadet activities in England and in Canada.

OF PERSONAL INTEREST

Mrs. Fred E. Adams and small son, Bruce, who have been spending a few days with Mrs. Adams' parents, Mr. and Mrs. H. A. Hincks at Langford, have now returned to their home in New Westminster.

Mrs. E. Stancil Sr. and Mrs. C. J. Lennon were joining hostesses at a surprise shower in honor of Mrs. C. R. Acker (nee Miss Beverly Lane Ecker), who was recently married in Saratoga, Calif. Guests were Mesdames G. Lamb, B. Campbell, J. Trelour, M. Douglas, J. Bowden, N. Spark, G. Spark, L. Fraser, B. Aklers, R. Burke, K. Gaiger, E. Stancil Jr., J. Anderson, G. Stewart and Miss Lynda Stancil.

Mrs. W. J. McIntyre who resigned recently as president of Victoria Presbyterial of the Women's Missionary Society of the United Church, was guest of honor at the home of Mrs. F. G. Matkin, 2270 McNeill Street. During the afternoon a five-year diary was presented to Mrs. McIntyre by members of the executive of the WMS in appreciation of her work with Victoria and up-Island societies in the past two years. Refreshments were served. Mrs. McIntyre is leaving Victoria to live for a time in the United States.

Mrs. Hibbard To Open Tea

Annual autumn tea sponsored by Ladies' Auxiliary, Canadian Legion, No. 172, Esquimalt, will be opened by Mrs. J. C. Hibbard, wife of the commanding officer Pacific Coast, on Wednesday at 2.30 at 62 Admirals Road. Mrs. E. Cooper is bazaar convener and in charge of stalls, Mesdames G. Simpson, P. Miskolin, F. McGinnis, C. Umphreys, J. Gibbons, W. Herd and H. Ketchell.

Belmont Avenue United Church Woman's Auxiliary, Christmas bazaar, church hall, Wednesday at 2.30. Tables of fancywork, home cooking, candy, white elephant. Afternoon tea will be served. . . . St. Barnabas' Guild and Woman's Auxiliary, rummage sale, Wednesday at 9 a.m. old Colonist building, Broad Street.

Auxiliary Hears Mrs. Corfield Tell Of Extended Visit in British Isles

Mrs. E. Corfield, Duncan, V.I., was guest speaker at afternoon session of the Anglican Diocesan Woman's Auxiliary, held in St. Mary's Hall. She gave a lively account of her 13-month visit to England after an absence of 41 years. She traveled in the British Isles and on the continent and saw many things including ancient churches and cathedrals, the theatre at Stratford-on-Avon, the Edinburgh Festival, and different sports including the running of the Derby.

She assisted in a laundry set up in a hall to wash clothes of people left homeless in the floods. She saw the Coronation; took trips on double-deck busses, which she says "is a fine way to see the country, and she visited Germany which she describes as "A sad looking country."

Mrs. R. O. Taylor presided; Mrs. E. R. Tyler took opening prayers; Mrs. E. A. Libby, the scripture reading and Mrs. W. D. Joy, welcomed guests on behalf of St. Mary's Afternoon and Evening Branches.

Treasurer's report presented by Mrs. F. A. Goodwin, showed receipts of $255.26 and an anonymous donation of $500 for the care of the elderly fund.

Mrs. B. P. Harding, Dorcas secretary reported five sacks and two cartons of clothing and bedding sent to Peace River; two sacks and three cartons to Slave Lake and a shipment of clothing and bedding to Terrace. Social service secretary, Mrs. R. H. Flint said nine Christmas parcels were sent to clergy and clergy's widows in England.

Other reports were given by Mrs. E. Sigston, educational secretary; Mrs. H. Earle, candidate's secretary; Mrs. A. F. C. Watts, prayer partner; Mrs. C. Millard, living message; Miss J. Leigh, united thank offering; Mrs. S. C. Hawkins, Cowichan Deanery.

Rev. J. S. P. Snowden took noonday prayers and spoke briefly of his work in the Kootenay Diocese before he came to Victoria.

League Hears Mrs. Sheridan

Mrs. T. Sheridan, assisted by Mrs. E. Black, Mrs. R. Jay and Mrs. L. Christie as models and assistants and accompanied by Mrs. A. Gilson at the piano and Mrs. E. J. Limer as vocalist, entertained members of the League of Roses (Lancs and Yorks). The subject was "Charm." Five members celebrated birthdays and there were three wedding anniversaries for which celebration cakes were cut. L. Baker presented greetings and F. Fairless played for dancing. Refreshments were served by Mrs. S. McAllister, assisted by Mesdames F. Purcell, D. Amos, G. Baker and W. Booth.

St. Barnabas Women's Auxiliary, rummage sale, Old Colonist Building, Broad Street, Wednesday at 9 a.m.

Speakers Discuss Art and Language At Club Dinner

Culture through art and language was theme of the Toastmistress dinner held recently at Strathcona Hotel. Opening address was given by Mrs. Georgia Parkes, president. Mrs. Marie Pickell was topic mistress and Mrs. Vera Carter, the toastmistress.

Spur was won by Mrs. Inez Lehman for her five-minute speech on "An Iron Lung," while the "oscar" went to Mrs. Phyllis Williams who took as her subject, pioneer days on Vancouver Island. Other speakers were Mrs. May Ivings, Miss Pat L'Amie, Mrs. Grace Duckworth, Mrs. Marguerite Johnson, Mrs. Audrey Thompsett and Mrs. Anette Rose.

Vote of thanks was given by Mrs. Irene Warren. Mrs. Violet Rayment acted as critic and Mrs. Pickell, lexicologist. Mrs. Audrey Thompsett was evaluator for the program.

Callette Club, St. Andrew's and Caledonian Society at home of Mrs. J. Smirl, 488 Cecelia Street on Thursday . . . Daughters of St. George, Victoria Lodge, No. 83, social meeting, Wednesday at 7.

SURE DOES POP! CRISP-TENDER - DELICIOUS JOLLY TIME POP CORN

CONSISTENT ADVERTISING BUILDS YOUR BUSINESS

Noted Beauty Authority Advises

"Don't Fool With Pimples"

by MARCELLA HOLMES
(Former Beauty Editor of "Glamour" Magazine)

"As a beauty editor many people have asked me, 'what should I do for pimples?' I always say, don't try just *anything* on them! Acne-type pimples are a serious condition that if neglected can permanently mar your looks. So use a medication specifically developed for pimples, and *not* multi-purpose skin creams or ointments that are claimed to be 'also good for pimples.'

"You see, general purpose creams and ointments do not provide in a fast-drying greaseless base the special medical ingredients so necessary in the treatment of pimples. But fortunately, today, there's a scientific medicated formulation developed *especially* to clear pimples, that has proven its effectiveness in actual use by thousands in Canada and the U. S. It is called CLEARASIL.

New-Type Greaseless "Base"

"The special medications in the CLEARASIL formula are contained in a new-type oil-free 'base'. This new 'base' material is not only greaseless but is also oil-absorbing, actually helps remove excess oil from skin that authorities agree is a major factor in acne. In fact, CLEARASIL has such remarkable *drying action* that it clears and dries pimples surprisingly fast.

"CLEARASIL is *antiseptic*, stopping growth of bacteria that may cause and spread pimples. And since it is non-greasy, stainless, it may be left on day and night for uninterrupted medication.

Skin-Colored—Hides Pimples

"This new CLEARASIL medication is skin-colored to hide pimples while it works, and to end the embarrassment of pimples instantly.

"So again I advise, don't fool with pimples. General purpose creams and ointments have their proper uses; but don't depend on them for treatment of pimples. Treat this specific condition with a *special* pimple medication."

Reader's Digest reported on clinical tests using CLEARASIL type medication. CLEARASIL has helped so many boys, girls and adults that it is now the largest-selling special pimple medication in America. It must work for you or money back. Only 69¢. Large economy size $1.19. At all druggists. Get CLEARASIL today.

Prescription Optical
COMPANY
Dispensing Opticians
233 Yarrow Bldg.
(Formerly Pemberton Bldg.)
625 Fort St.
G 5914

GREAT POPULARITY OF CHLORODENT MAKES THESE NEW PRICES POSSIBLE

New Low price

now only 37¢ LARGE and 63¢ GIANT

NOW is the time to buy Chlorodent!

See how it gives you a

clean, fresh mouth

Because so many of your own neighbors are buying Chlorodent toothpaste, it now costs you much less to see *for yourself* what Chlorodent can do for you.

You'll have a cleaner mouth with Chlorodent! Dentists at a university dental school made 385 comparisons of the cleaning action of leading toothpastes—ammoniated, chlorophyll and regular. Chlorodent's *patented* cleaning ingredient did the best job of all!

You'll have a fresher mouth with Chlorodent! Scientists made nearly 1,000 bad-breath tests on men and women. Compared to a non-chlorophyll toothpaste, Chlorodent kept *twice* as many people free of mouth odours—even 4 hours after brushing!

No dentifrice gives you better decay protection than Chlorodent—use after meals. You'll love its lively, minty flavor!

Brush away "Morning Mouth!"

A leading dental journal reveals that almost everyone's breath is "pungent" and often disagreeable first thing in the morning.

That's why your *morning* tooth-brushing is so important. When you use Chlorodent, you stop "morning breath" instantly, and for hours after.

Chlorodent is unconditionally guaranteed by Lever Brothers Limited.

Contains water-soluble chlorophyllins

GET NEW LOW PRICED CHLORODENT
WORLD'S LARGEST SELLING CHLOROPHYLL DENTIFRICE

"Touch-down! Bet he gets that extra drive from Brex!"

Brex is the hot, tasty, whole-grain cereal containing extra wheat germ—an outstanding source of minerals and vitamins!

JUSTIN HARBORD'S
INSURANCE ADVICE
POLIO RATES ARE GOING UP
We recommend you secure your policy protecting the entire family.
Premium $15.00 for THREE YEARS!
"Insurance Is Our Business—Our Only Business"
HARBORD INSURANCE LTD.
609 YATES STREET B 4207

DOLLS' BAZAAR
Sponsored by Junior Auxiliary, Jubilee Hospital
CLUB SIROCCO
Wednesday, Nov. 25 — Doors Open 2 p.m.
• Prizes • Dolls • Home Cooking • Gift Stall
Special Entertainment — Tea, 3 p.m.

Eat a B.C. McIntosh today
A53-109

Greek Plane Attacked

SALONIKA, Greece (Reuters) —A Greek air force plane was fired on near the Albanian border, Greek military authorities said Monday. The plane was not damaged.

8 DESPERATE PEOPLE AGAINST THE BLOOD-STAINED HORDES OF CARA BLANCA!
THE STAND AT APACHE RIVER
Color by TECHNICOLOR
Starring STEPHEN McNALLY JULIA ADAMS
Added Technicolor Feature "SMUGGLER'S ISLAND" —with— JEFF CHANDLER
NOW SHOWING!
PLAZA

IN TOWN TONIGHT

ATLAS—"Call Me Madam" at 2.21, 5.37, 9.06, plus "The Jungle."

CAPITOL—"The War of the Worlds" at 1.35, 3.35, 5.35, 7.35, 9.35.

GEM—"Las Vegas Story" at 7.45.

DOMINION—"Brandy for the Parson" at 1.10, 3.59, 6.48, 9.42, plus "The Golden Madonna" at 2.27, 5.16, 8.10.

FOX — "Sweethearts on Parade." Two complete shows at 6.50 and 9.

OAK BAY—"Ivory Hunter" at 7.02, 9.07.

PLAZA—"The Stand at Apache River," plus "Smuggler's Island."

ROYAL—"The Sword and the Rose" at 2.07, 4.36, 7.00, 9.29, plus "Prowlers of the Everglades" at 1.24, 3.53, 6.17, 8.46.

ON THE STAGE

LANGHAM COURT THEATRE—"The Lady Asks for Help" at 8.15.

TOTEM—"Present Laughter" at 8.30.

FUN HELD OVER
On Stage
"PRESENT LAUGHTER"
Coward's Hit Comedy!
NIGHTLY, 8.30
Tickets at Theatre daily 11 a.m., 5 and 7 p.m.
From $1.00 Rush 50¢
TOTEM THEATRE
Res: Beacon 0411

ON STAGE TONIGHT TO NOV. 28 — 8.15 P.M.
VICTORIA THEATRE GUILD PRESENTS
"THE LADY ASKS FOR HELP"
An Absorbing English Suspense Drama
Tickets $1.00 at Eaton's Music Centre

Praises Canada's Expanding Role

Canada's expanding role in international affairs and her sound diplomatic relations have established this country in her proper place among other world nations.

So said Professor F. H. Soward, director of international studies at UBC at a University Extension meeting Monday night at Victoria College.

He said Canada had proved a quietening influence on the United States in that nation's dealings with Asia. Canada's representatives, he said, had tended to agree with the British point of view on the Korea situation rather than the American.

Growth of trade with Japan had been fast since the war. Japan is now Canada's fourth largest customer, he said.

MEMORIAL ARENA SCHEDULE

TUESDAY, NOV. 24	
Minor Hockey	7.00- 8.30
Commercial	8.30-10.00
Naden	11.30- 1.30
V.F.S.C.	3.00- 5.00
Minor Hockey	5.00- 7.00
Public Skating	8.00-10.00
Junior Hockey	10.00-11.00
WEDNESDAY, NOV. 25	
V.F.S.C.	7.00- 8.30
Cougars	10.00-11.00
Beginners	1.30- 2.30
Public Skating	3.30- 5.30
Commercial Hockey	7.30
Victoria Press	10.30-12.00

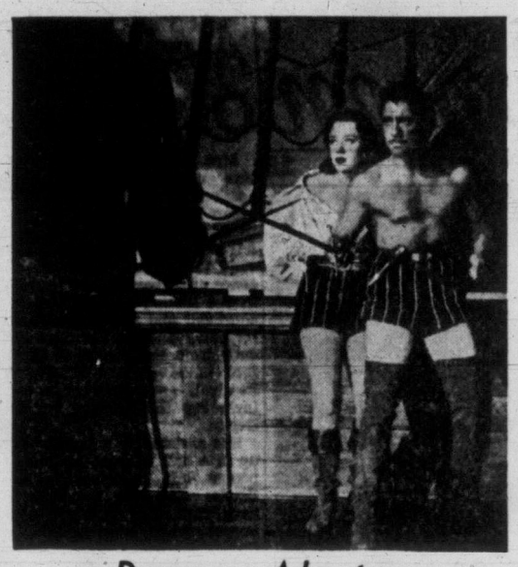

Dangerous Adventure

Princess Mary Tudor (Glynis Johns), and Charles Brandon (Richard Todd), face capture as they attempt to flee to America in scene from Walt Disney's new live action Technicolor romance, "The Sword and the Rose," now showing at the Royal Theatre.

PLAYS AMERICAN NEWSPAPER MAN

London Role for Canadian Actor

By MURIEL NARRAWAY

LONDON (CP) — Actor Gordon Tanner of Toronto and Winnipeg plays an American newspaper man in "The Devil's General," the first play by a German author to get top-flight west end billing since the Second World War.

The critics forecast a long run for this story by Carl Zuckmayer of a German resistance movement in Berlin at the height of wartime Nazi power. There had been some doubts. Plays with a wartime angle such as the broadway hit "Stalig 17" folded after 10 days when tried in London.

But "The Devil's General" with screen star Trevor Howard making his first stage appearance since 1947, had a rousingly successful first night at the Savoy Theatre.

CRITICS' PRAISE

Audience and critics applauded Howard's performance. "All acting is of the highest order," said The News Chronicle. Such comments covered most of the cast including 35-year-old Tanner and film actor Wilfred Lawson, who plays the general's batman.

Tanner's role is a secondary one, but he says "any part in a good production is important in stage business."

Tanner started his acting career in a stock company at Bala, Ont., playing summer seasons in Bala and winters in Winnipeg, home of his parents. After four wartime years with the RCAF he was a sound effects man with the CBC in Toronto for two years. In Nov., 1948, he came to London with his Ottawa wife, Iris, and stepson, John Alden. Within weeks he was acting in the West End production of John Priestley's "Home Is Tomorrow," starring the late Leslie Banks and Irene Worth. It lasted five weeks.

Since then he's acted on radio, films, television and the stage. His film parts include a small role in "The Third Man," "Golden Arrow" with Burgess Meredith and "State Secret" with Glynia Johns and Douglas Fairbanks.

Earlier this year Tanner appeared with Gladys Cooper in Noel Coward's "Relative Values."

NOW SHOWING!
ADULT Entertainment Only
H. G. WELLS' THE WAR OF THE WORLDS
Color by TECHNICOLOR
At 1.35, 3.35, 5.35, 7.35, 9.35
CARTOON — NEWS
CAPITOL
COMING SOON: The Greatest Leap in 3-D History!
3D INFERNO TECHNICOLOR
Starring ROBERT RYAN · RHONDA FLEMING · WILLIAM LUNDIGAN

Smuggles Woman Into U.S.

SEATTLE (AP) — A Seattle man who smuggled a Vancouver woman into the United States in the trunk of his automobile Monday was sentenced to a year and a day in prison.

Ulysses Gant pleaded guilty to a charge of bringing an alien into the United States for purposes of prostitution. Court was told he concealed Margaret Belanger, 24, in the trunk of his car and drove her from Canada to Seattle. The woman has been deported to Canada.

STOP YOUR COLD Symptoms IN 24 HOURS or we PAY YOU $1.00!
No sniffles, no cough, no cold, no chills, no loss of time or illness! Dr. Chase Brand Tablets must stop your cold symptoms in just 24 hours or mail us the empty package, and back comes $1.00 to you.
59c - $1.49
Save 48c
Buy Large Size
Dr. Chase TABLETS

New Westminster Has Fifth Traffic Death

NEW WESTMINSTER (CP) —Paddy Wilson, 56, was killed here Monday when struck by a lumber truck. It was the fifth traffic fatality in the Royal City this year and the 76th on the lower mainland.

Esquimalt Driver Wins Prize in National Contest

Gordon B. Smith, Esquimalt Dockyard driver, has placed third in the national truck "rodeo" in Toronto. He wins $100 cash and a trophy.

Winner of the B.C. truck trailer competition earlier this year, his placing in the national meet was the same as last year. The rodeo is a contest of skilled, safe driving, and drivers must have accident-free records for at least a year previous.

Seattle Men Buy Radio Station KXA

SEATTLE (AP)—A syndicate of more than a dozen Seattle men announced Monday it will purchase controlling interest in Seattle radio station KXA for $105,000, subject to Federal Communications Commission approval.

Cassius Gates, attorney and one of the buyers, said the syndicate will press KXA's application for television channel 7.

2 TOP BRITISH HITS—
"Disarmingly brazen!" New York Times
"Delightful! Exceedingly pleasant" New York Times
BRANDY FOR THE PARSON
"A refreshing item of British humor!" Herald Tribune
At 1.10, 3.59, 6.48, 9.42
PLUS
MICHAEL RENNIE PHYLLIS CALVERT
THE GOLDEN MADONNA At 2.27 5.16 8.10
DOMINION
Coming! Alec Guinness "Captain's Paradise"

COMING SOON!
"If men want to look at me, why shouldn't they pay for it!"
Vicki
starring JEANNE CRAIN JEAN PETERS
Royal

ENDS TODAY
At 2.21, 5.37, 9.06
ETHEL MERMAN DONALD O'CONNOR
"Call Me Madam"
PLUS
"THE JUNGLE"
TOMORROW! At 2.45, 6.04, 9.28
DAN DAILEY JUNE HAVER DENNIS DAY
The Girl Next Door
TECHNICOLOR
2ND Feature at 1.10, 4.29, 7.48
HELLGATE America's Devil's Island!
Starring HAYDEN · Joan LESLIE · Ward BOND
ATLAS

Take Advantage of NEW OVERSEAS AIR MAIL RATES

ANY PLACE IN	POSTAGE INCLUDES FEES FOR ALL AIR MAIL SERVICES AVAILABLE
1 Bermuda, Mexico, Central and South America and the West Indies.	10¢ each *half* ounce
2 Great Britain and Northern Ireland, Republic of Ireland and Europe (including Azores, Corsica, Crete, Dodecanese Is., Gibraltar, Iceland, Malta, Canary Is., Cape Verde Is. and Madeira).	15¢ each *half* ounce
3 Guam, Philippines, Africa, Asia and Oceania.	25¢ each *half* ounce
Canada, United States, Hawaii, or any place in North America, not listed in No. 1 above.	7¢ first ounce 5¢ each ounce after

Registration, where such service is in operation, is additional to the above.

AEROGRAMMES

In addition to the regular air mail services above described, a further service is provided through the use of Aerogrammes (formerly Canada Air Letters) which may be sent to all countries, at 10 cents each. Aerogrammes may not be registered.

CANADA POST OFFICE

HON. ALCIDE CÔTÉ, Q.C., M.P. POSTMASTER GENERAL
W. J. TURNBULL DEPUTY POSTMASTER GENERAL

HAVE A Good Rum for your money!

Lemon Hart is no ordinary rum! Its distinctive flavor and bouquet are the result of its being matured under bond in those great Port of London underground vaults, which for centuries have been the cradle of fine wines and spirits. Lemon Hart is recognized as the finest of Britain's imported rums . . . blended with traditional skill from Demerara Rum. Enjoy it today!
LEMON HART RUM
BRITAIN'S FINEST IMPORTED
This advertisement is not published or displayed by the Liquor Control Board or by the Government of British Columbia

Fillicum OUTDOOR THEATRE
FRIDAY and SATURDAY
Gates Open 6.30 p.m.
Show Starts 7.00 p.m.
"THE WEST POINT STORY"
Plus
"FRIGHTENED CITY"

GEM THEATRE
SIDNEY
TONIGHT and WEDNESDAY at 7.45
"LAS VEGAS STORY"
★ JANE RUSSELL
★ VICTOR MATURE
FOTO-NITE WED.

NOW SHOWING!
J. ARTHUR RANK Presents
ANTHONY STEEL DINAH SHERIDAN
in
"IVORY HUNTER"
(Technicolor)
BRITAIN'S ROYAL PERFORMANCE FILM
FILMED IN AFRICA
SELECTED SHORT SUBJECTS
Complete Program 6.45 - 8.50
Feature Starts 7.02 - 9.07
OAK BAY
Temple of Refined Entertainment and Education

NOW SHOWING!
2 Complete Shows at 6.50 and 9.00
See this picture on our new panoramic-wide screen.
We suggest you see this picture from the beginning.
LUCILE NORMAN and ROY MIDDLETON
Starring in
"SWEETHEARTS ON PARADE"
In Technicolor
A Picture That Pleases FOX Where Sound Sounds Better!
PLENTY OF PARKING AREA HILLSIDE AND QUADRA

NOW SHOWING!
ROYAL
All scenes in this beautiful Technicolor production were taken in England and are authentic.
Now! Walt Disney brings new excitement to romance...!
Walt Disney's The SWORD and the ROSE
starring a new romantic team
RICHARD TODD · GLYNIS JOHNS
color by TECHNICOLOR
Doors 1 p.m.
Feature 2.07, 4.36, 7.00, 9.29
Extra Walt Disney Cartoon News
AND... Another Outstanding Entertainment from WALT DISNEY!
His Latest True-Life Adventure
PROWLERS OF THE EVERGLADES
3.53, 6.17, 8.46 PRINT BY TECHNICOLOR

STARTS WEDNESDAY
GARY COOPER
IN THE GREAT SOUTH SEA ADVENTURE IN TECHNICOLOR
"RETURN TO PARADISE"
ODEON
ENDS TODAY! ABBOTT AND COSTELLO "MEET DR. JEKYLL & MR. HYDE"

FREE Delivery!
BOTTLED BEER
Phone
G 4179
25¢ per dozen paid for empties. Please have them ready when the driver calls.
This advertisement is not published or displayed by the Liquor Control Board or by the Government of British Columbia.

VICTORIA TIMES
WARNER PATHE CANADIAN NEWS
Boy King of Jordan Takes a Strange Ride
Remembrance Day at Ottawa
President Eisenhower is Welcomed in Ottawa for His Two-Day State Tour
Walt Disney's The SWORD and the ROSE
RICHARD TODD · GLYNIS JOHNS
color by TECHNICOLOR
AT 2.07 - 4.36 7.00 - 9.29
AND WALT DISNEY'S PROWLERS of the EVERGLADES
Print by TECHNICOLOR
AT 1.24 - 3.53 6.17 - 8.46
ROYAL
NOW SHOWING

Cheers, Jeers End Campaign

1,500 Victorians Jam Theatre For All-Candidate Debate

By GORDON FORBES, Times Political Reporter

Victorians, 1,500-strong and of all political stripes, jammed into Royal Victoria Theatre Monday night for an evening of political oratory unequalled in the capital city's recent history.

The deluge of electioneering came at an all-candidate debate on the government's record and it attracted more citizens than any other function at the theatre for some time.

Manager Cliff Denham announced "full house" 35 minutes before the meeting was scheduled to start.

Several hundred persons were turned away, and many stayed to listen to loudspeakers outside.

The rally, which saw bitter political rivals rubbing shoulders and jostling for seats, was one to remember for Victoria which has a habit of being quite restrained at such functions.

LOTS OF NOISE

The early part of the debate saw heckling, booing, cheering, jeering, whistle tooting and horn blowing — to say nothing of the side arguments and bets which were incidental to the main show.

The enthusiasm, however, died away later in the meeting because the hour was late and there was no prospect of much fun towards the end.

Because of the lack of a question period and the fact no rebuttals were permitted by the candidates, the affair was not *so much a debate as it was a* series of speeches or a campaign rally.

The crossfire, to which the audience had been looking forward, didn't materialize.

But those attending seemed to have a good time anyway—even if it was only because it was good to see such a large crowd taking a keen interest in politics.

The audience was predominantly Socred and Liberal with a smattering of supporters of other parties.

Premier Bennett did not speak.

Chairman Wright started off with the explanation that all candidates running in the election were on stage.

"Is Bennett still running?" cracked a voice from the floor.

Premier Bennett waved and flashed his familiar grin.

Public Works Minister Gagliardi brought chuckles from the crowd.

The Pentecostal minister spoke as the collection box was being circulated and remarked: "I feel more at home now."

Liberal George Gregory took a dig at Social Credit advertising which thanked the people for contributing money for the campaign.

"I'm delighted you people kept your nickels and dimes rolling in, so the Social Credit party could afford the Royal."

A "We Want Gregory" chant followed his speech.

Finance Minister Gunderson was greeted by a standing ovation from his supporters.

His statement that the only issue in the campaign was whether or not Victoria wanted cabinet representation drew more jeers than cheers.

"Mr. Gregory may be a Goliath when it comes to debate, and I may be a little David, but for my sling I have stones of truth and facts," said Mr. Gunderson. The Socreds cheered.

The minster referred several times to "that Liberal mouthpiece"—the Victoria Times.

Mr. Finlayson was greeted with a shout of "Give them the gears Deane."

NO QUESTIONS, SO NO CHAIR FOR WHEATON

George Wheaton, president of the Victoria Chamber of Commerce, declined to chair the all-candidate debate at the Royal Theatre Monday night because the Socreds would not allow a question period.

"We couldn't get together on terms," Mr. Wheaton explained.

About an hour before the meeting it was decided Percy Wright, Socred campaign manager, would be chairman.

Mr. Wheaton said he wanted Junior Chamber of Commerce members to collect written questions from the audience for a question period after the speeches. The Socreds, sponsors of the meeting, refused.

Mr. Wright said later it was felt the meeting was a Social Credit affair, not a Chamber of Commerce meeting.

Candidates' Election Remarks Summarized

The all-candidate debate at the Royal Theatre Monday night was not much of a debate because no rebuttals and no questions were allowed; but the legislative aspirants each pressed his arguments home to wind up the by-election campaign.

Here's a brief summary of their remarks in the order in which they spoke:

Mrs. Doris Blakey, LPP (Communist): "The market crisis is bringing the threat of a depression. Unemployment insurance lines are growing . . ."

Liberal George Gregory: "I question the sincerity of Premier Bennett's contention that the capital city must have cabinet representation . . . Mr. Gunderson has placed himself on the horns of a dilemma. He takes credit for saving up enough money to pay off $34,000,000 in debt but then levies new taxes. Either he doesn't deserve credit for the debt cuts or he does not need one cent of new taxation. He can't have it both ways."

Socred Finance Minister Einar Gunderson: "The issue is clear. Does the capital city want cabinet representation or not? . . . Mr. Gregory is an honorable man and I feel sorry that he has to associate his good name with the misrepresentations and falsehoods insinuated in ads and statements prepared for him by the Liberal politicians . . ."

CCF-er Alfred Matthews: "The CCF is the only party with a workable solution to unemployment."

Progressive Conservative Deane Finlayson: "I don't think it's a healthy situation when a party has to spend $40,000 to elect an individual . . ."

Attorney-General Robert Bonner: "It's the first time in history the role of government and opposition has been reversed. The opposition spends its time criticizing our budget cuts . . . Victoria will get its capital city grant regardless of the outcome of this election."

Gunderson Brands Hills

Rev. William Hills of St. George's Church, Cadboro Bay, was labeled a Liberal propagandist by Finance Minister Einar Gunderson at an all-candidate debate at the Royal Theatre Monday night.

He referred to a newspaper column by the padre in which he said certain persons were trying to silence his opinions by urging his ecclesiastical superiors to apply sanctions.

"Must a person be a pentecostal preacher before he can join a party, speak on a political platform, and sit in the legislative assembly?" Mr. Gunderson quoted Mr. Hills as asking.

"What a profound statement from somebody who should know better," said Mr. Gunderson.

He pointed out that Canon Hinchcliffe, an Anglican, was once education minister and Archdeacon Robert Connell was first House leader of the CCF.

HMCS CAYUGA TO SAIL

On her way to her third tour of duty in Korean waters, HMCS Cayuga will leave HMC Dockyard at 11 a.m. Wednesday.

Friends and relatives of the officers and crew have been invited to the jetty to say goodbye—and, in many cases, put Christmas gifts aboard.

HANDS TIED?

Because You Lack a HIGH SCHOOL DIPLOMA

You can get one at HOME in your spare time. If you are 16 or over and have left school, write for interesting free booklet—tells you how!

AMERICAN SCHOOL,
424 N. Boundary Rd., GLen. 0779M
Vancouver, B.C.

Without obligation, send me your 44-page booklet. V-P-5

Name _____

Address _____

"I always wanted to be a photographer!"

"My hobby is photography, and from the sale of photos, plus what I saved from my salary as a grocery clerk, I have been able to build up a nice bank balance at The Dominion Bank. Now I'm ready to launch myself as a full time photographer."

Your own business, personal security, a new home, holidays—many things can be yours, when you practise thrift the pleasant way—by regular savings at The Dominion Bank. For advice on any financial matter, come in and see our manager.

THE DOMINION BANK

82 YEARS OF SERVICE TO THE CANADIAN PEOPLE

R. A. Dykes, Branch Manager,
659 Yates Street

CANADIANS WITH AN EYE ON TOMORROW CHOOSE THE CAR WITH THE WORTH-MORE FUTURE

The man who buys a new car is likely to ask first, "How good a value is it right now?"—and then, "How much will it be worth when I want to sell it?" The answers to these two questions are mighty important to the buyer . . . and that's why so many more Canadians have turned to Ford in '53. Because it's a fact that Ford is *worth more when you buy it, and worth more when you sell it.*

When you test-drive Ford you'll see for yourself how Ford's "worth-more future" is built right into the car today. There's V-8 power—the performance standard of today and tomorrow. Ford's famous 110-Hp. Strato-Star V-8 engine is the leader in smooth, flexible, dependable performance.

Ford's choice of three fine transmissions—Fordomatic*, Overdrive* and Synchro-Silent shift—and Ford's level, cushioned "Wonder Ride" are convincing evidence that you don't have to pay costly-car prices for costly-car features. Yes, there are many reasons for Ford's soaring sales—to Canadians with an eye on tomorrow.

NOW . . . NEW DRIVING EASE WITH MASTER-GUIDE POWER STEERING*

Ford's Master-Guide Power Steering takes the "muscle work" out of driving yet allows you to retain the familiar "feel" that means perfect road control.

POWERED with the finest
PRICED with the lowest

*Power Steering, Fordomatic Drive, Overdrive and white sidewall tires optional at extra cost.

Radio listening you'll enjoy . . . "Ford Theatre" every Friday night.

Ford MONARCH

YOUR FORD DEALER WILL GLADLY ARRANGE FOR YOU TO... *TEST-DRIVE* FORD

NATIONAL MOTORS LTD.

819 YATES ST. G 8177

LOOK FOR THE A-1 SIGN OF VALUE WHEN YOU BUY A USED CAR—SEE YOUR FORD DEALER

FASTER RESULTS LOWER COST

TELEPHONE BEACON 3131

TIMES WANT ADS SERVE YOU BETTER

Victoria Daily Times

Published every afternoon except Sunday by Times Publishers Ltd. 2631 Douglas Street, Victoria, B.C.

Subscription rates: Daily by carrier (city) $1.50 per month. Daily by carrier (suburban and all other) $1.25 per month. Single copy sales price, 7 cents daily, 10 cents Saturday. Mail rates: Wherever carrier service is maintained in suburban and all other, $1.25 per month. Canada, Great Britain, Yukon Territory, one year, $13.00; six months, $7.00; three months, $3.50; less than three months, $1.25 per month. Saturday (Week-end Edition): one year $5.00; United States $1.35 per month. Other foreign countries, $3.00 per month.

Authorized as second-class mail, Post Office Department, Ottawa.

CLASSIFIED RATES

14c per line per day, 38c per line per three days, 13c per line for six days, $3.12 per line for one month (26 days). Above rates apply to consecutive insertion. Minimum advertisement, two lines only. Contract rates on application.

Deaths, Funeral Notices not exceeding 12 lines, $1.50 first insertion and $1.00 subsequent insertions. Each additional line 14c daily.

Marriages, In Memoriam Notices, Cards of Thanks not exceeding 12 lines, $1.50 per insertion. Each additional line 14c daily.

In the event of an error occurring the liability of the Victoria Daily Times shall not exceed the charge for the space actually occupied by the item in question.

TERMS OF PUBLICATION

The Victoria Press Ltd. shall not be liable for non-insertion of any advertisement beyond the amount paid for such advertisement.

All claims of error in publication shall be made within 12 hours thereafter and if not so made shall not be considered. No claim will be allowed for more than one incorrect insertion nor for errors not affecting the value of the advertisement.

Representatives: United States, Conklin and Woodward Inc.

Eastern Canada, Tom Owen, Room 406, 77 York Street, Toronto, Ont.

Replies to private box numbers may only be obtained from the downtown office of Victoria Press Ltd. at 1215 Broad Street.

VITAL STATISTICS

1 BIRTHS

BOURNE—Born to Mr. and Mrs. L. R. Bourne, 2520 Fernwood Road, Victoria, B.C., on November 22, 1953, at St. Joseph's Hospital, a daughter, 6 lbs. 14½ ozs., sister for Mary-Joan, Jimmy, Patty-Ann, Shannon.

CASE—Born to Mr. and Mrs. Donald Case, 236 Helmcken Road, Victoria, B.C., on November 20, 1953, at St. Joseph's Hospital, a daughter, 6 lbs. 1½ ozs., a sister for Ronnie and Denny.

DUCKMANTON—Born to Mr. and Mrs. Owen Duckmanton (nee Doreen Knott), 1621 Earl Street, Victoria, B.C., on November 21, 1953, at St. Joseph's Hospital, a daughter, Brenda Gail, 7 lbs. 3 ozs. Thanks to Dr. Gale and staff.

GRATTAN—Born to Mr. and Mrs. Albert Grattan (nee Ferne Pussey), 2311 Belmont, at Royal Jubilee Hospital, November 17, 1953, a son, Hamilton Robert, 7 lbs. 8½ ozs. Thanks to Dr. Tysoe and staff.

GOW—Born to Mr. and Mrs. Stanley William Gow, 530 Northcott Avenue, Victoria, B.C., on November 21, 1953, at St. Joseph's Hospital, a daughter, Marilyn Christine, 6 lbs. 1½ ozs.

KIRBY—Born to Mr. and Mrs. David Kirby (nee Margaret Jackson), 1448 Westall Avenue, Victoria, B.C., on November 22, 1953, at St. Joseph's Hospital, a son, 5 lbs. 13½ ozs.

LINDAL—Born to Mr. and Mrs. Victor Lindal, 821 Caledonia Avenue, Victoria, B.C., on November 21, 1953, at St. Joseph's Hospital, a daughter, Karen Kim, 5 lbs. 4 ozs., a sister for Wendy and Kirk.

PEACEY—Born to Mr. and Mrs. John Peacey, 1149 Munro Street, Victoria, B.C., on November 22, 1953, at St. Joseph's Hospital, a daughter, Nicola Anne, 7 lbs. 4 ozs., a sister for Melanie and Tony.

WHITE—Born to Mr. and Mrs. John (Red) White (nee Joyce Hall), 610 Dunedin Street, Victoria, B.C., on November 22, 1953, at St. Joseph's Hospital, a son, John Stanley, 7 lbs. 5 ozs., a brother for Judy.

3 MARRIAGES

ECKER-ACKER—Mr. and Mrs. E. Stancil, 1259 Burnside Road W., wish to announce the marriage of their niece, Beverley Alice Ecker, granddaughter of the late Mr. and Mrs. H. C. Lane, Victoria, to C. Randy Acker, son of Mrs. R. Tevis, Santa Cruz, Calif. The couple were married November 14, in Saratoga and will reside in Gilroy, Calif.

PENDER-NEVIL—Mr. W. W. Blankenbach announces the marriage of his sister, Marian Ethel Nevill, to Major William Usticke Pender, by Canon Dudley Kemp, at St. Mary's Church, Kerrisdale, Vancouver, on November 21, 1953.

4 DEATHS

ANDERSON—In Victoria on November 21, 1953 Edith Anderson, age 76 years, of 3561 Thistle Street. She leaves her husband, Robert S., at the residence; two sons, Stanley E. and Stewart W., both of Victoria; four grandchildren; also a cousin, W. T. Irwin of Vancouver.
Funeral services on Wednesday, November 25, at 1.30 p.m., from McCall Bros.' Floral Funeral Chapel. Interment in Royal Oak Burial Park.

CHEETHAM—On November 20, 1953, at St. Joseph's Hospital, Victoria, B.C., Florence, beloved wife of Samuel Cheetham of 2821 Inlet Avenue. She was aged 61 years; born in Manchester, England, resided in B.C. 1910 to 1917, in Calgary 1917 to 1950 and in Victoria the past three years. Mrs. Cheetham was the daughter of the late James and Sarah Royle of Kamloops, B.C., and Manchester, England. She is survived by besides her husband, three sons, Ewart, Albert Thomas and Stanley Royle all of Calgary, Alta.; two daughters, Mrs. Elsie Webber of Vancouver and Mrs. Florence May Bird in Victoria; seven grandchildren; also two brothers, Fred Royle in St. Louis, Miss., and Harold Royle of Charlotte, N.C.
The remains will be forwarded to Calgary for burial, to take place on Thursday, November 26. Hayward's B.C. Funeral Co., Ltd., directors.

KIRBY—In Victoria on November 22, 1953, Ina Sutherland Kirby, age 82 years, of 1023 Belmont Avenue. She was predeceased by her husband, Thompson Kirby, February, 1942. She leaves one stepson, Kenneth Kirby of Winnipeg; also cousins in Victoria, U.S.A. and Canada.
Funeral services on Thursday, November 26 at 11 a.m., from McCall Bros.' Floral Funeral Chapel, Rev. Dr. J. L. W. McLean officiating. Interment in the family plot at Ross Bay Cemetery.

4 DEATHS

CUNNINGHAM-MOORE — At the residence, 1501 Beach Drive, on November 20, 1953, Kenneth Hugh Turbitt Cunningham-Moore, aged 53, beloved husband of Gertrude B. Cunningham-Moore; born in Ulster, Ireland, and a resident of Victoria for 17 years. Besides his wife, at home, he leaves two daughters, Mrs. J. E. Kane and Mrs. C. H. Shingles, both in Victoria; grandchildren; two brothers, Maxwell and Louis Cunningham-Moore, in Vancouver, B.C.; one sister in England; nieces and nephews.
Funeral services in Hayward's B.C. Funeral Chapel on Wednesday, November 25, at 3.15 p.m., Rev. Canon O. L. Jull officiating, followed by cremation. (No flowers, by request.)

DAVIS—In Victoria on November 22, 1953, Winnie Eva Davis, age 58 years, of 1017 Burdett Avenue. She leaves her husband, Ben, at the residence; two sons, Clarence Wesley Carlow and Francis Charles Leonard Carlow, both of Victoria; two sisters, Mrs. R. Ganner of Cordova Bay, Mrs. Fred Hawes of Victoria; three brothers, Percy Downard of Bellingham, U.S.A., Harry and Victor Downard, both of Victoria; also five grandchildren.
Funeral services on Wednesday, November 25, at 3 p.m., from McCall Bros.' Floral Funeral Chapel, Rev. Canon George Biddle officiating. Cremation.

HERD—Passed away peacefully at St. Joseph's Hospital, on November 21, 1953, Minnie Herd, 1403 Harrison Street, a well-known resident of Victoria since 1906, formerly of "The Hat Shop," 705 Yates Street. She was a charter member of Queens City Chapter, Order of the Eastern Star. Born at Stratford, Ont., 1873. Predeceased by three sisters, Annabel, Emma, Georgina, in 1949.
Funeral services will be held at the Sands Mortuary Ltd. "Memorial Chapel of Chimes," on Wednesday, November 25, 1953, at 3.30 p.m. Interment in the family plot at the Ross Bay Cemetery.

JEWKES—In Victoria, on November 23, 1953, at St. Joseph's Hospital, Mrs. Sarah Jewkes, of 310 Michigan Street; born in Dudley, Worcs., England, and a resident of Victoria for 43 years. She leaves two sons, Frederick R. Jewkes and Joseph H. Jewkes; two daughters, Mrs. Eva Clarke and Miss Dorothy Jewkes, all of Victoria; also two grandsons, two great-grandsons, and two great-granddaughters. The late Mrs. Jewkes was predeceased by her husband, Thomas Jewkes in 1949.
Funeral services will be held on Wednesday, November 25, at 2 p.m., from the Thomson Funeral Home, Dr. W. W. McPherson officiating followed by interment in the family plot, Royal Oak Burial Park.

RALPH—In Victoria on November 23, 1953, Mrs. Eveline Ralph, age 55 years, of 157 Wellington Avenue; born in England. She leaves her husband, William, at home; three daughters, Mrs. George (Eveline) Palmer, Mrs. Cecil (Grace) Horn, both of Victoria, Mrs. George (Elsie) Wolff of Richmond, Calif.; six grandchildren; her father, J. W. Green of Victoria; four brothers, Dr. George H. E. Green, Victor H. Green, both of Victoria, Cyrill Green of Oakland, Calif., and John Green in Oregon; three sisters, Mrs. Martha Crowe of Victoria, Mrs. W. Flint of Oakland, Calif., and Mrs. Florence Trigueiro of Berkeley, Calif.
Funeral services on Thursday, November 26, at 1.30 p.m., from McCall Bros.' Floral Funeral Chapel. Interment in Royal Oak Burial Park.

6 IN MEMORIAM

SWETNAM—In loving memory of Samuel Swetnam, passed away November 24, 1952.

One year has passed since that sad day,
When one we loved was called away;
God took him home—it was His will;
Within our hearts he liveth still.

—Fondly remembered by his wife and family.

BLACK—In loving memory of my dear papa, Mr. Douglas Black, who passed away November 23, 1953.

Deep in our hearts you are fondly remembered.
Sweet, happy memories cling 'round your name;
True hearts that loved you with deepest affection,
Always will love you in death just the same.

—Sadly missed by Dorothy and Douglas.

7 FUNERAL DIRECTORS

HAYWARD'S
B.C. Funeral Co. Ltd.
ESTABLISHED 1867
734 BROUGHTON STREET E 3614

SANDS MORTUARY LTD.
QUADRA AT NORTH PARK
"The Memorial Chapel of Chimes"
EMPIRE 7511

THOMSON FUNERAL HOME
Established 1911 Formerly of Winnipeg
George Peter Thomson
Jack L. Irving
1625 QUADRA STREET PHONE G 2612

CHAPLIN'S FUNERAL CHAPEL
Formerly "Currie's"
980 QUADRA STREET PHONE G 5512

McCALL BROS.
"The Floral Funeral Chapel"
New Small or Spacious Chapel
Beautiful in Appointment
1400 VANCOUVER STREET G 2012

8 FLORISTS

DESIGNS FOR ALL OCCASIONS Pollock Florists 1315 Douglas G 5315.

WOODWARD'S FLORISTS
819 Fort Street G 5614

Brown's Victoria Nurseries
Funeral Designs Fresh Cut Flowers
WE GROW OUR FLOWERS
618 View Street G 6612-G 3521

NORTH QUADRA FLORISTS
Artistic Designs—Quality Flowers
3971 QUADRA Empire 0221
WREATHS SPRAYS CORSAGES ETC.

LOU POY FLORISTS
2516 Douglas Street G 5225

9 MONUMENTAL WORKS

MORTIMER'S MONUMENTAL WORKS Ltd. Gorge Road at Fountain Circle Est. 1877 Monuments markers curbings bronze plaques Marble, granite and stone for fireplaces building construction, etc. E 6421.

STEWART MONUMENTAL WORKS LTD. 1403 May Street G 3452. Curbings and markers a specialty. Night phone E 8718. B 1268

VICTORIA MONUMENT LIMITED
"Memorials of Distinction"
3091 DOUGLAS ST BEACON 5834

10 ANNOUNCEMENTS

WILL MEMBERS OF ST. ANDREW'S and Caledonia Society who have not submitted children's names for Christmas party please phone Miss Couper at E 6126 or Mrs. Dakers at G 4922.

THE MAGIC CARPET CLEANERS ARE experts on carpet and upholstery cleaning in the home. Dial E 7730.

10 ANNOUNCEMENTS

THE PUNCH N' JUDY CHILDREN'S SHOP
"The Shop With the Exchange Rack."
880 FORT STREET
B 0633 B 5303

WE PASS THIS WAY BUT ONCE, AND books make good traveling companions.
THE HAUNTED BOOKSHOP
845 Fort Street B 1427

SHERIDAN'S SCHOOL FOR CHARM
Complete personal beauty and style consultation 5.00. Limited time only. By appointment. B 0652.

WE PRODUCE THE FINEST CUSTOM tailored clothes in Victoria. Visit our custom tailoring dept., Murdoch-Girard Ltd., 623 Yates Street.

HAVE YOUR DIAMOND RE-SET IN A new mounting for Christmas. KING & SON, 1118 QUADRA STREET.

WE SELL FOR LESS—CLOTHES, CHINA, jewellery. Bought and sold. Useful clothing. 550-A Johnson. B 3841.

OPEN EVENINGS — PERFECT PERMANENTS for particular people. Hilda Beauty Shop. E 0722.

THE BOOK EXCHANGE
1515½ Quadra (at Pandora) B 8714

A SALVAGE COLLECTION FOR FAIRfield, Fernwood and Mt. Tolmie. E 3413.

VISIT ALADDIN'S BOOK CAVE
1123 Langley, opposite Humber's. E 2011.

50 YEARS A HAIRDRESSER
CONTOUR HAIR CUT
STYLING ALL HAIR LENGTHS
FIRTH OF FORT
635 FORT STREET, SUITE 10, UPSTAIRS
NO APPOINTMENTS. WALK IN

Make Your Reservations Early
For Christmas parties, banquets and wedding receptions. Small or large parties. Reasonable prices. Good food.
Terry's - - Douglas at Fort

The Blue Room, 1303 Broad
Hot Lunches Daily
11.45 - 1.45

VICTORIA FURS
831 FORT STREET E 8133

VOTE MOONEY
FOR ALDERMAN

11 COMING EVENTS

OLD-TIME DANCE
Wednesday, 8.30 - 11.30
Homesteaders' Orchestra — Prizes
VICTORIA BALLROOM

AN OLD-TIME DANCE
Saturday, Victoria Ballroom 1600 Government Street. Homesteaders' Orchestra, 8.30. 60c.

SIROCCO BALLROOM
Space available for club meetings, banquets, weddings, parties, concerts, dances. Reasonable rates. E 8221

CATS' PROTECTION LEAGUE CHRISTmas tea, November 28, 3 p.m., Orange Hall, 725 Courtney Street, tea 35c.

BINGO—TUES., THURS. CASH PRIZES. 8 p.m. Club Tango, Oak Bay Theatre.

For your Saturday night dance and a gala New Year's Eve party, come to the
GOLDEN SLIPPER
1318 Broad St. Reservations phone B 8923
Special catering and hall rental service for weddings, banquets and social clubs.

WHIST AND BRIDGE
Whist, 8 p.m. Bingo every nite, 9.30 p.m. Cash prizes. All welcome. 1417 Gov't St.
VICTORIA WHIST AND BRIDGE CLUB

CLUB TANGO—E 2390
BANQUETS. WEDDING RECEPTIONS.
SATURDAY NIGHT DANCING

VOTE MOONEY
FOR ALDERMAN

12 LOST AND FOUND

LOST—SINGLE STRING OF PEARLS, on Thursday, November 19, probably on Oak Bay Avenue, near Foul Bay Road or near St. Joseph's Hospital. Please phone E 0685 or E 4126. Sentimental value. Reward.

LOST—25-20 WINCHESTER RIFLE, ON Mt. Shepherd Road, near Bernard's gate. Finder please phone B 8525. Reward.

FOUND—BLACK PART-PERSIAN KITten, Fairfield. Cats' Protection League, G 6554.

LOST—COLLIE PUP IN JAMES BAY district, answers to "Sunny Boy," child's pet. Reward. G 5205.

THE PERSON REPORTING HAVING found money at the U.S.S. ball please contact E 3625.

LOST—PAIR OF BOY'S OXFORDS with buckles between Hollywood Crescent and James Bay. E 3735.

BLACK WALLET LOST NOV. 21, 7 P.M., vicinity Yates and Blanshard. Urgently needed. Reward. G 0571.

LOST—LADY'S GOLD WRIST WATCH at Hudson's Bay. G 3044. Reward.

LOST—GREY SUEDE CHANGE PURSE containing latch key. G 2267.

FOUND, SET OF CAR KEYS ON COOK Street. G 3440.

13 WANTED—MALE HELP

IMMEDIATE EMPLOYMENT
AERO ENGINE TECHNICIANS
Skilled or Unskilled
REQUIREMENTS: Grade eight education or better.
Age 17 to 39
Salary: $2,136 to $4,560 annually.
Apply R.C.A.F. Recruiting Unit
1315 Government Street, Victoria

WANTED IMMEDIATELY
PHOTOGRAPHERS—Skilled or Unskilled. Training provided on full pay. Applicants must have minimum grade eight education.
Salary: $2,136 to $4,560 annually.
Apply R.C.A.F. Recruiting Unit
1315 Government Street, Victoria

BUILDING MAINTENANCE FOREMAN to take charge of general maintenance of schools, excluding mechanical and electrical equipment and plumbing, and to supervise janitor service. Ability to organize work and to keep job records is essential. Appointment effective January 1, 1954. Salary $250 per month, subject to three annual increments. Applications in own handwriting to Patrick G. Strachan, Secretary-Treasurer, School District No. 62 (Sooke), R.R. 1, Langford, B.C.

SALESMEN
ISLAND FOOD BANK, 919 FORT STREET, REQUIRES FOUR TOP-FLIGHT SALESMEN. LEADS SUPPLIED. IF YOU CAN PRODUCE CALL B 8271 FOR APPOINTMENT OR OFFICE BETWEEN 10-11 AM.

GOOD STEADY JOB
Aggressive hardware salesman for department store selling. Younger man preferred. Must have some knowledge of builders' hardware, electrical and plumbing fittings. Apply stating age, experience, salary expected, etc. Box 2043, Victoria Press.

WE REQUIRE AT ONCE AN EXPERIenced wool presser. To the right man this job offers permanent year-round employment. Full work week. Excellent working conditions. Why not apply now to Mr. Mair at
NEW METHOD CLEANERS
1015 NORTH PARK. G 8166

500 SALESMEN WANTED — MEN AND women, to learn how to increase sales and income. Attend the Donn Mason Sales Refresher Program, brought by The Victoria Sales Executives' Club, Thursday and Friday, 8 p.m., S. J. Willis Junior High. Fee, two sessions, $6.

CARETAKER FOR SMALL CHURCH. Mainly cleaning and Sunday heating. Suitable for retired man or extra job. $30 monthly. Box 2029, Victoria Press.

IF YOU ARE IN NEED OF DOMESTIC help, call Victoria Personal Service, B 5114.

SHOE SALESMAN
PART-TIME EMPLOYMENT FOR EXPERIENCED SHOE SALESMAN.
Please Apply
EMPLOYMENT OFFICE
THE T. EATON CO.
CANADA LIMITED

They'll Do It Every Time

13a SALESMEN AND AGENTS WANTED

GOOD OPPORTUNITIES FOR RELIable men selling Rawleigh Products. Choice district available. Write Rawleigh's, K1963, Winnipeg, Man.

13b HELP WANTED—MALE or FEMALE

URGENTLY NEEDED—ASSISTANT CUBmistress and assistant Scoutmaster by Oaklands Scout and Cub group. E 9729.

14 WANTED—FEMALE HELP

YOUNG LADIES BETWEEN AGES 18 and 29 with grade nine education or better to train as
Photographers
Hospital assistants
Clerical workers.
Starting salary $2,136 annually with regular increases up to $3,372. For details apply R.C.A.F. Recruiting Unit, 1315 Government Street.

CLERK WITH A MINIMUM OF THREE to five years general office experience for advanced clerical duties, knowledge of bookkeeping and experience in the preparation of inter-office reports is essential. Phone personnel office, Sidney Roofing & Paper Co. Ltd. E 4131.

INTERESTED IN DEVELOPING A GOOD business of your own? Become a Doraldina representative and sell cosmetics. High commission. Write to Doraldina Cosmetics Company, 1600 Delorimier, Dept. 8, Montreal.

STENOGRAPHER, SHORTHAND ESSENtial, with general office experience required for large local commercial firm. Permanent position and pleasant working conditions. Phone Mr. Bamford, B 4284.

AN OPPORTUNITY FOR A CLERKtypist with shorthand knowledge to gain valuable experience in insurance. Five-day week excellent working conditions. Apply 309 Yarrow Building.

STENOGRAPHER FOR REAL ESTATE office. Shorthand preferred but not essential. See Mr. Evans at Western Homes Ltd., 611 Yates Street.

Part-Time Stenographer
Fully qualified stenographer capable of typing, taking shorthand and operating a Mimeograph machine. Neat in appearance with pleasing personality.
Reply stating age, qualification and salary expected to Victoria Junior Chamber of Commerce, P.O. Box 935.

17 SITUATIONS WANTED—MALE

PENSIONER WOULD SWAP PART-TIME services in exchange for fully furnished housekeeping accommodation or full eight hours daily services in exchange for accommodation plus some wages. Higher education. No cripple. Could do anything. Apply by letter or phone with full particulars to Box 2058, Victoria Press.

BRITISH IMMIGRANT NEWLY ARrived from Switzerland, desires employment; fully experienced, all departments, hotel and travel business. Any proposition considered. Five languages. Box 120, Victoria Press.

ALL TYPES OF FLOORS EXPERTLY cleaned waxed and polished by machines. Homes our specialty. Gregg's established 1920. G 5023.

RELIABLE YOUNG MAN, EXPERIENCED in garage work, or what have you? Nights or week-ends. Sidney 356 R.

PART-TIME JANITOR'S JOB—EVEnings. References. Apply Box 119, Victoria Press.

ALL TREES FELLED, TOPPED, CUT up; pruning, chain-saw work. No jobs too small. Estimates. L. Elves. E 6452.

YARDS CLEANED, RUBBISH HAULED away, prompt service, low cost. E 0343.

MAN WITH PANEL TRUCK REQUIRES employment. Box 2018, Victoria Press.

VET WITH TRUCK WILL CLEAN yards, basements, etc. E 3934 E 5341

18 SITUATIONS WANTED—FEMALE

EXPERIENCED BOOKKEEPER AND general office work, prefer wholesale or retail firm. Apply Box 2036, Victoria Press.

PRACTICAL NURSE AVAILABLE TILL Christmas; best of references. Box 2045, Victoria Press.

BRIDGE LESSON

By Oswald Jacoby

How do you play today's hand to make four spades? The "normal" method will produce nine tricks without the slightest trouble, giving the opponents a neat hundred points. If you dig, however, you'll find a way to earn the game and rubber for your own side.

NORTH 24
♠ K J 5
♥ A 9 4
♦ 7 6 2
♣ K Q J 10

WEST
♠ 4
♥ Q J 10 8 7
♦ A Q J 9
♣ 9 8 3

EAST
♠ 8 7 6
♥ 6 3 2
♦ 10 8
♣ A 7 5 4 2

SOUTH (D)
♠ A Q 10 9 3 2
♥ K 5
♦ K 5 4 3
♣ 6

North-South vul.

South	West	North	East
1 ♠	2 ♥	3 ♣	Pass
3 ♠	Pass	4 ♠	Pass
Pass	Pass		

Opening lead—♥ Q

The normal line of play is to win the first trick with the king of hearts, draw trumps, and give up a club trick. The trouble is that East returns the ten of diamonds. And South must lose at least three diamond tricks. (He's likely to lose four, in which case he winds up with only eight tricks.)

If you haven't already spotted the right way to play the hand, look it over for another moment or two. The sort of play that is called for is useful in a great many hands.

Here we go. Win the first trick with the king of hearts, return a heart to the ace, and lead the nine of hearts, discarding the six of clubs from your hand.

West wins the heart trick, of course, but he can't do anything to defeat you. If he returns a trump (the most harmless return), you win in your own hand, take a second trump in the dummy, and lead the king of clubs through East. If East plays low, you discard a diamond.

Whenever East puts up the ace of clubs, you ruff and enter dummy with the third round of trumps to cash the rest of the clubs. You are sure to get three discards on the clubs, and you're quite willing to give up one diamond at the end.

The game would still be quite safe even if West happened to have the ace of clubs. He would get his ace, of course, and he would get a diamond trick if he took his ace at once, but that would still give the defenders only three tricks.

The whole point is to develop the clubs in such a way as to keep East out of the lead. The strange third round of hearts is your way of doing so.

18 SITUATIONS WANTED—FEMALE

MOTHER, WITH TWO CHILDREN, URgently needs housekeeping job. Box 2053, Victoria Press.

STENOGRAPHER FOR TYPING OR OFfice work in own home. E 7807. Box 2008, Victoria Press.

19 BUSINESS SERVICES

BULLDOZING

BULLDOZING AND CLEARING, ROAD grading and back-filling. The right machine for every job.
JOHN KISSINGER JR.
Empire 8425 Day Beacon 3947 Night

BULLDOZING, EXCAVATING, BACK filling, logging and road building. Stanley Cleemoff 2814 Rockwell Avenue Phone G 3233.

BULLDOZING, EXCAVATION AND road building. J. Henson Jr. G 2553 and G 3550.

EVANS, COLEMAN & JOHNSON BROS. LTD.
For Bulldozing and Shovel Work
900 WHARF STREET Phone B 8121

CABINET WORK

Variety Wood Products
1612 OAK BAY AVENUE
G 1833 Evenings, E 8451

CARPENTER

PROSPECTIVE NEW HOME BUILDERS: Attention! Your new home framed at reasonable cost. E 6825, evenings; B 4291, days.

LOUDOUN BROS., E 1219 OR E 7384. House construction, repairs, estimates free. Good workmanship. Years of experience.

A BETTER JOB, A BETTER PRICE FOR cribbing, fences, cabinet work, home repairs of any kind, additional rooms, framing, labor contracts. Phone Ron and Roy B 1994 E 4281. Free estimates.

CALL THE HOUSE DOCTOR HOME and building repairs. Wells. E 7959

HOUSE REPAIRS, STEPS, GUTTERS, fences, jacking up. B 9798.

ALL HOUSE REPAIRS, ALTERATIONS, gutters, fencing, steps. Phone Miles Anwyll. G 6611 evenings.

ALL STUCCO WORK DONE—STUCCO painting. John Hamilton. E 3925.

ALL WOODWORK FINISHING AND cabinets. Stan Mayhew. E 4879

PLASTERING AND STUCCO EXPERTS. 20 years' experience. G 9929 Albion 221 R.

HOUSE BUILDING

Kitchen remodeling, general repairs. Salmond. E 3346; Keddie. G 9718.

LITZ HOUSE MOVERS
Jacking, levelling, repairing foundations. Free estimates. G 9231 3225 Carman St.

DITCHES DUG WITH DIGGER, OIL holes, septic tanks. Bill Meadows, Colquitz 39F.

CEMENT

CEMENT FOUNDATIONS PUT UNDER older houses, sidewalks and driveways. Cement of any kind. G 5441.

CEMENT MIXERS, ELECTRIC AND GAS, to rent with wheelbarrow $4.50-$5.50 per day delivered. G 8902.

CEMENT TILE DRAINS, SIDEWALK, fencing, general repair. Trace, B 4348.

E 0286 FOR CEMENT WORK OF ALL kinds; drain tile. Gene Genero.

CONTRACTORS

CARPENTER WORK, BUILD OR REpair anything; alterations; finishing work. B 4644.

BUILDING AND REPAIRS
FAST AND EFFICIENT
G. GARSIDE ALBION 181X

FARMER CONSTRUCTION
Repair Dept. G 0511 Prompt Service.

DRESSMAKING

INVISIBLE MENDING AND REWEAVing; alterations; fur coats remodeled expertly. $35. 1030 Fort Street. E 6570.

DRESSMAKING AND SEWING OF ALL kinds. G 2402.

ELECTRICIANS

HOUSE WIRING, RANGES CONNECTED, etc. Free estimates. Cochrane. E 7798. B 5018.

FLOOR POLISHING

ALL TYPES OF FLOORS EXPERTLY cleaned, waxed and polished by machines. Homes our specialty. Gregg's established 1920. G 5023.

19 BUSINESS SERVICES

FLOORING AND FLOOR SANDING

M. & M. FLOOR SURFACING CO.—Floor laying, sanding, finishing. Free estimates. Phone G 0403 E 2104

WESTERN FLOOR CO. E 8915 E 5732 Complete floor services. S. Kinsey Jr.

V.I. HARDWOOD FLOOR CO., 2100 Douglas Street. Free estimates. G 7314.

FURNACES

INSTALLATIONS AND REPAIRS. S. J. Coles & Sons. E 3393 evenings E 1369

GARDENING

FOR EXPERIENCED GARDENERS—Phone Int. Garden Service, G 3663. Landscaping, rockwork, maintenance, lawn specialists, lowest cost, hour or contract.

TREES PRUNED, SPRAYED, FELLED; chain saw. Charles A. Cowie. B 1676.

TREES, LIMBS REMOVED. PRUNING of large trees our specialty. B 3510.

HAIRDRESSERS

HAVE YOUR COLD WAVE NOW AT our special low price. Hair shaping our specialty. Avalon Beauty Salon (upstairs above Kresge's). E 0522.

Vogue Beauty Salon 717 View B 1112.

ELIZABETH ANN SALON, PERMANents, contour cutting, etc. 1014 Cook Street. G 6090.

ACT NOW 2-FOR-1 NEW RAY BEAUTY Shoppe. 833½ Fort. G 3644.

INSURANCE

REAL ESTATE INSURANCE OF ALL types. Notary public. Conveyancing.
DUNCAN D. McTAVISH
918 GOVERNMENT ST. E 9814

KEY CUTTING

KEYS CUT, LOCKS, SAFES REPAIRED, lawn mowers, scissors sharpened. Price's Key Shop 847 Fort Street. G 6221.

LAWN MOWER SHARPENING

Atco Power Lawn Mowers
NATIONAL MOTORS LTD.
Tractor Division
2312 Douglas Street G 3922

LIGHTER AND SHAVER REPAIRS

RONSON AND SHAVER REPAIRS NOW at 802 Yates, next Plaza Theatre.

PAINTERS AND DECORATORS

CLARK & PATTISON
Painting — Interior Exterior. Brush, spray, swing stage and paperhanging. Free estimates. Terms. Bus. Phone B 8413. Res. Phone G 0443.

ROBBIE AND FELL, DECORATORS—All types of interior decorating; reasonable rates. Estimates free. Business, E 9312 — Residence, B 0266

CALL TOMMY FOR PAPERHANGING, painting, Latex, Baptone and Gyptex, etc. Your assurance of "best for less." Immediate service. E 8773.

GEORGE E. GOODWIN—INTERIOR AND exterior painter, brush or spray. Paperhanging a specialty. Estimates and terms. Phone E 8844, anytime.

WEBB & SON GARDEN 6821 PAPERhanging, painting. Quick, clean, reliable. First-class workmanship. Thirty years' experience Victoria.

RAY MOORE DECORATORS
Interior and exterior. Special rates till Christmas. No job too small. E 6459.

CARPENTER, PAINTER, DECORATOR; first-class work. Reasonable. G 3477.

RELIABLE DECORATORS, LOWER overhead, lower prices. B 9488.

FIRST-CLASS PAINTING DONE WITH care and courtesy. Wells. E 7959

& JONES — PAINTING AND PAPERhanging, work guaranteed. G 6707.

$10 UP ROOMS PAPERED. FREE ESTIMATES. D. Smythe. B 3637. E 7627.

PHOTO ENGRAVING

PHOTO ENGRAVING
Half-Tone Line and Color Engravings
Commercial Art
ISLAND ENGRAVERS
2024 Douglas Street Phone B 8831

PLUMBING AND HEATING

RELIABLE PLUMBING CO.
"A Good Plumbing Service"
G 1641—Day or Night

PAULIN'S PLUMBING & HEATING. Repairs, remodeling. 1323 Govt St. G1442

RADIO REPAIRS

WE FIX RADIOS AND TV IN YOUR own home, day or evening. Home Radio and TV Service, B 1831 or B 2359.

BOB HELLER, DAY-EVENING RADIO, TV service. 1014 Cook St. G 6090.

REFRIGERATOR REPAIRS

For prompt and efficient refrigerator repairs phone
MAIS ELECTRIC SERVICE
1821 Cook B 4131

ROOFING AND INSULATION

DUROID OR JOHNS-MANVILLE ROOFS
Insulation, Sidings and Eavestroughs
PARKER JOHNSTON LTD.
1314 Broad St. B 6332 Eves. E 5961 B 4006

DUROID JOHNS MANVILLE BARRETT
BROCK ROBERTSON
2100 Douglas Day E 9644 Night E 5452

SAW SHARPENING

BAND SAWS, BUTT-WELDED.
IRA BECKER SAW SHOP
613 CORMORANT STREET B 8742

REED'S SAW REPAIR
1053 View and 1120 Cook Streets E 8324

TREE SURGERY

SCIENTIFIC PRUNING AND SPRAYING of shade and fruit trees. Trees felled, chain saw. Chemical spraying brush, grasses, weeds. Eves.
B 1676 CHARLES A. COWIE E 1668

WASHING MACHINE SERVICE

SPECIALIZED WASHER REPAIRS
Free Estimates — Guaranteed Work
Authorized Factory Parts Used
MODERN APPLIANCES
946 Yates E 2015

WRINGER ROLLS OF ALL MAKES electric washers. Taylor & Co. 816 Fort Street.

HAROLD'S REPAIR SHOP
Maintenance—We guarantee—B 3425

WASHING MACHINES
REPAIRS TO ALL MAKES WITH FACTORY-TRAINED SERVICEMEN. ONLY FACTORY REPLACEMENT PARTS USED
McLennan, McFeely & Prior
Phone G 1111 — Service Department
1400 GOVERNMENT STREET

20 PROFESSIONAL SERVICES

CONVALESCENT HOMES

THE PRIORY CONVALESCENT HOME AND HOSPITAL
For medical, post-surgical and chronic patients. Specializing in the care of elderly people. Excellent nursing service. Happy home atmosphere.
Postal address:
BOX B, LANGFORD P.O.
Belmont 279
Under the care of the Sisters of the Love of Jesus

20 PROFESSIONAL SERVICES

OAK LODGE – PRIVATE HOSPITAL, medical, convalescent and chronic patients tended with kindness and personal care. Graduate nurses in attendance day-night. 4036 Quadra B 6831.

CLOVELLY PRIVATE HOSPITAL LTD. Fully staffed graduate nurses. Medical convalescents, chronics. 1196 Clovelly Terrace. E 7814.

MANOR PRIVATE HOSPITAL
338 Foul Bay Vacancy B 6522

CHIROPRACTORS

JOHN M. STURDY
"Specific Chiropractor"
Neurocalometer
1123 Blanshard Street E 5834

ELECTROLYSIS

UNWANTED HAIR REMOVED, PERmanently, rapidly. Victoria Electrolysis Centre. B 0614. 401 Campbell Building.

MOLES, WARTS, SUPERFLUOUS HAIR permanently removed. Dorothy Hanman, specialist. 503 Scollard Building. G 7642.

NURSING SERVICE

VICTORIA NURSING SERVICE. NURSES available. B 5414, evenings G 8923.

21 PERSONAL

YOUNG NAVY WIFE WITH ONE CHILD wishes to share small house with another girl, similar circumstances, while husband is in Korea. G 0817, anytime except 11.30 till 1 p.m.

LADIES WISHING TO JOIN MATINEE bowling league please phone E 8611. Beginners welcome. Free individual or group instruction available.

GOING EAST? IF YOU ARE RETURNing from the East and would like to drive a car back for us, phone Mr. Gray at E 1106 between 9 a.m. and 5 p.m.

WANTED—QUIET HOME FOR AGEING lady where care and companionship are available. G 4491.

DRESSMAKING, ALTERATIONS, EXpertly done. Room 502, Metropolis Hotel, G 7187.

ALCOHOLICS ANONYMOUS
P.O. BOX NO. 1 or 532 VICTORIA
E 9151

IF YOU ARE INTERESTED IN WEIGHT lifting, please phone G 6837.

THE FREE GIFT OF GOD IS ETERNAL life.

21a BUSINESS PERSONALS

HAVE YOU A MORTGAGE OR AN agreement for sale that you receive monthly payments from and are anxious to sell to realize your cash? Ask for J. D. Smith for appointment or he will call at your home on request. Financial Survey Limited, 1324 Government Street. G 9305 or evenings E 5884

BELTS AND TRUSSES CAREFULLY fitted in our private fitting room.
MODERN PHARMACY
Douglas and Johnson Streets E 1191

ATTENTION FOR A COMPLETE overhaul of your sewing machine. G 3021 Taylor & Co. 816 Fort Street

CLOCKS AND WATCHES EXPERTLY repaired at the Clock Shop, 1037 Fort Street. E 9251

COMFORTERS, DRAPES, CUSHIONS, dressmaking, etc. Experienced. B 5701.

UMBRELLAS REPAIRED. PRICE'S KEY Shop 847 Fort Street. G 6221.

The Original Grandmother's China
This fine quality bone china, blue and white patterns, produced for over a century, is again available.
CUPS AND SAUCERS $1.50
PLATES, from $1.00
OPEN STOCK
Exclusive to
SYDNEY REYNOLDS LTD
THE QUALITY PEOPLE
801 Government St. opp. Empress Hotel

UNWANTED HAIR
Vanished away with Saca-Pelo, a remarkable discovery of the age. Free information at LOR-BEER LABORATORIES, Suite 5, 679 Granville Street, Vancouver 2, B.C., and Shotbolt Drug, 589 Johnson Street.

24 MUSIC

FINEST VOCAL TUITION, FORMERLY Hamburg Conservatory, Toronto. Florence Gunn. Garden 3062.

26 DANCING

ACADEMY BALLROOM DANCING — Private lessons, classes. Modern, Latin, American, old-time, folk ballet. Natural movement baby class. E 1643. 1012 Douglas.

27 FUEL

COAL

SAVE $ $ $
PAINTER'S ACME FUEL
ORDER THE NEW ROLLING HILLS LUMP NOW!
617 CORMORANT ST. G 2922

DIPLOMAT COAL
ALBERTA SOOTLESS. CLEAN
Lump $17.50 per ton. Egg $16.00 per ton
RICHARD HALL & SONS
Service and Satisfaction Since 1882
746 FORT STREET PHONE G 1431

WOOD-SAWDUST

HILLCREST DRYLAND FIR
A bargain sale of Hillcrest Dryland Douglas fir blocks mixed with bark slabs, in 12-inch lengths. Hillcrest fir is highly recommended for furnace, fireplace and kitchen range. This wood contains 30-40% inside fir blocks.
One cord $ 7.00
Two cords (regular price $13.00) now 12.00
NOTE—We have the best (Hillcrest Dryland). For good quality wood call
CAPITAL FUEL COMANY
Days, B 1551 Nights, B 1551

SPECIAL ATTENTION
We have ready dryland 12-inch split wood for your kitchen range. No bother. No worries. No more chopping. Guaranteed 100% fir. Also heavy blocks and slabs, millrun. Ready to use, never in water.
One cord Blocks and Slabs $6.50
Two cords Blocks and Slabs $12.00
One cord Split Wood $7.00
Two cords Split Wood $12.00
HILLCREST FUEL CO.
G 3015, Day and Night

No. 1—DOUGLAS FIR WOOD FOR stove and furnace. Two huge cords, hand picked. Big slabs, inside blocks, $12; split wood, two cords, $12; two-foot for drum furnaces, $11. If the wood is not as advertised it is free.
COWICHAN LAKE WOOD CO.
Phone Day, G 0442.

RONALD HOPKINS SPECIAL
12" No. 1 fir, dryland, block and slabs, 1½ cords, $10.50. No. 1 planer ends, 1½ cords $10.50. Bone dry sawn fir 12" 1½ cords $16.50. Phone E 7916 anytime.

SURPLUS SALE
Two units fir dryland sawdust, very coarse, from bulk, $6.50. Sale price only $9.50. Two cords fir wood, only $11. Langford Fuel. E 5910. B 6749.

ALL-FIR CORDWOOD, 12" 18" 24" lengths, heavy furnace. $8 per cord. Also No. 1 fir millwood, two cords, $11. W. Cooper, Colquitz 451M.

HEAVY TWO-FOOT FIR
LARGE MEASURE EVEN LENGTHS
TWO CORDS $10.00
C. ELLIS B 4996

HEAVY TWO-FOOT FIR, LARGE MEASURE, EVEN LENGTH, TWO CORDS $10. C. ELLIS, B 4996.

GOOD NO. 1 FIR FOR FURNACE AND range 1-foot heavy slab, $9; 2-foot length $8; bone dry. G 5723, G 3025

BONE DRY FIR LUMBER REJECT. Will make 3½ cords wood, $8. G 1755.

BONE DRY FIR, GUARANTEED, FOUR-foot length wood, two cords, $8. G 1755

LUMBER BUYS
SUBJECT TO PRIOR SALE
10,000 Feet 2"x4" S4S, top utility grade, 1,500 lineal feet in 8-foot lengths $25.00
3"x4" S4S fir, approximately 1,000 B.M. $20.00
1"x6" Tongue and groove, random lengths, 2,000 lineal feet $34.00
10,000 Feet 1"x6" Shiplap No. 1, 25% No. 2, 2,000 lineal feet $58.00
The very best grades of framing lumber at below wholesale prices.
Trade cars, trucks, cat, machinery, timber, logs or property for lumber.
ATOM LUMBER CO.
210 JOHNSON STREET WEST
(East of Victoria West Park)
B 2249 Evenings G 0912
OPEN MONDAY TO SATURDAY FROM 8 A.M. TO 5 P.M.

27 FUEL

WOOD AND SAWDUST SPECIAL—3 DAYS
No. 1 Fir Wood, stove-length, very easy to split. Good for kitchen heater, furnace and general use. Ready to burn.
Best wood in town.
2 Cords $11.00; 4 Cords $20.00
2-Foot Fir for Drum Furnace—2 Cords $10.00
Sawdust—All dryland head-rig, all-fir, from Atom Lumber Co.
2 Units, bulk $8.00
Shavings for garden and farm. Also Agricultural Sawdust.
WE DELIVER TO SIDNEY AND BRENTWOOD
Come and See This Wood at Our Yard and Office.
Order Your Winter's Wood Now
O.K. FUEL
760 Topaz G 2453
Serving Victorians for Over 30 Years

SAVE $ AND $
EXTRA SPECIAL
Sawdust, All Coarse No. 1 Fir
2 Units by Blower $10.00
2 Units by Bulk $5.50
IMMEDIATE DELIVERY
2 Cords 2-ft. for Drum Furnace, $5.00
Planer Ends, 1 cord $6.50
Fir Blocks and Slabs, 2½ cords $11.00
HEMLOCK SAWDUST
Units, Bulk $3.50
Ideal Sawdust Fuel Co. Ltd.
Guaranteed Full Measure
302 David St., Victoria
B 4622 B 2832

DRY WOOD SPECIAL
A bargain for dryland fir blocks mixed with thick bark slabs and millrun. All 12" in length. Guaranteed never in water.
1½ cords $9
2 cords, only $11
Note: This wood is dry enough for immediate use. Immediate delivery.
SOOKE DRY WOOD CO.
Anytime — E 8925
Also bone-dry planer ends.

DRY, CLEAN, ALL-PURPOSE
KITCHEN, FURNACE, FIREPLACE
DRYLAND ALL DOUGLAS FIR
GUARANTEED
2 Cords slabs and inside blocks $11.00
2 Cords 2-ft. fir $10.00
For furnace or fireplace
Honeymoon Bay Fuel Co.
Phone G 8725-G 6568. 1316 Government St.

DRYLAND SAWDUST
COARSE SAWDUST—100% FIR
Two Units, blower $9.50
Two Units, bulk $5.50
Get your sawdust while summer prices are in effect, before prices go up
Immediate Delivery
Wood, 100% fir 2 cords $11.00
DHILLON FUEL CO.
E 3811 — 400 BAY ST — Eves B 0459

AMAZING NEW OFFERS
Hand-picked No. 1 Fir. No rubbish. Full measure. Sold in 1-ft. or 2-ft. lengths.
TRY IT!
If satisfied pay after one week, and if wood is not as advertised it is free.
2 Cords $12.00
We have bone-dry wood in the yard.
1 cord $8.00
TOPAZ FUEL - E 0710

DRYLAND WOOD AND SAWDUST
FROM
COLWOOD TIMBER MILLS
NO. 1 DOUGLAS FIR BLOCKS AND SLABS, 2 CORDS $12.00
Sawdust, by blower, 2½ units $13.00
Best Fuel B 3222

SOOKE FIR WOOD
BARK SLABS AND INSIDE BLOCKS
TWO CORDS $12
ALSO
No. 1 COARSE FIR SAWDUST
IMMEDIATE DELIVERY
Empire Fuel Ltd.
739 PANDORA AVE.
E 8525 B 4480

WOOD WOOD WOOD
Special Few Days Only
Guaranteed Full Measure
Absolutely No Cedar
2½ cords $ 8.00
5 cords $15.00
B 4622

SPECIAL SALE
INSIDE FIR AND SLABS
12-Inch Lengths
2½ Cords, only $10.00
COLWOOD FUEL
Night, E 8840 Day, E 8842

WOOD AND SAWDUST
Dryland Douglas Fir Wood. Thick bark slabs mixed with inside blocks. No rubbish. 2½ cords for $11. Beware of pedlars. Fir sawdust by bulk 2 units $7.
ISLAND FUEL SUPPLY CO.
B 3834 B 1912

28a BUILDING SUPPLIES

ROLSCREEN VENETIAN BLINDS. Pella wood folding doors, metal weatherstrips. B. T. Leigh. E 9685.

CEMENT, GRAVEL, NAVYJACK, $2.25 yard. Deliver Road gravel $1.75. G 6090 anytime.

SANDY LOAM FILL, THREE-FOOT haulings. G 8753.

GRAVEL FOR CEMENT, ROADS AND fill, also soil. $10 per load. B 6712.

PLYWOOD SPECIALS
¼" Sanded 3-ply rejects, 3'x4' each $1.15
¼" Sanded 3-ply rejects, 2'x4' each .70
⅝" Unsanded Sheathing, 2'x4' each .70
4"x4" and 6"x6" Unglazed Hearth and Patio Tile, sq. ft. .65
4"x4" Glazed Tile sq. ft. .85
Robert Walker & Sons Ltd.
BUILDERS' SUPPLIES
629 DAVID ST B 3223

CONVENIENT
Parker Johnston Ltd.
COMPLETE BUILDING SUPPLIES
Armstrong Lino and Tile.
Peerlile Plastic Walltile.
JOHNS MANVILLE SPINTEX INSULATION
Supplies and Installation
1314 BROAD STREET B 9181

FENCING FOR LESS
50 feet of fencing and nails at $15.50.
Reject shiplap $36.00 per M
Saanich Lumber Yards
"From Producer to You."
3041 Douglas St. E 3038; Eves. G 3508
Brentwood, Keating 121M

LANGFORD BUILDING SUPPLY, LTD.
"Everything from foundation to roof"
Johns-Manville Wallboard
Ivory, Prime Coated
Glazed Surface, Fire Resistant
4'x8'x⅜" $2.00 per sheet
FREE DELIVERY
Phone, Belmont 306
868 Island Highway, Opp. Knotty Pine

Index to Times Want Ad Headings

Classification	No.	Classification	No.	Classification	No.
Acreage for Rent	62	Flats and Apartments to Rent Furnished	40	Personal	21
Acreage for Sale	61	Flats and Apartments Wanted Furnished	41	Personal Loans	51
Acreage Wanted	63	Florists	8	Pets and Livestock	31
Announcements	10	Fuel	27	Professional Services	20
Articles for Sale	38	Funeral Directors	7	Property for Sale	59
Births	1	Halls, Stores and Offices to Rent	44	Property Wanted	60
Boats and Marine—For Sale and Wanted	49	Hotels	34	Room and Board	35
Business Opportunities	34	Housekeeping Rooms to Rent Furnished	38	Room and Board Wanted	36
Business Services	19	Housekeeping Rooms Wanted Furnished	39	Rooms to Rent Furnished	37
Cards of Thanks	5	Houses to Rent Furnished	42	Situations Wanted, Male	17
Cars for Sale	47	Houses Wanted to Rent Furnished	43	Situations Wanted, Female	18
Cars and Trucks Wanted	48	Houses for Sale	57	Summer Resorts	34-A
Coming Events	11	In Memoriam	6	Swaps	30
Cottages and Campsites	34-B	Listings Cancelled	56	Teachers Wanted	15
Dancing	25	Lost and Found	12	Timber Brokers	53
Deaths	4	Marriages	3	Wanted Female Help	14
Education	43	Miscellaneous to Rent	45	Wanted Male Help	13
Engagements	2	Monumental Works	9	Wanted Miscellaneous	29
Exchange Real Estate	55	Music	24	Wanted to Borrow	52
Farms for Rent	65			Wanted to Buy Houses	58
Farms for Sale	64			Wanted to Rent, Miscellaneous	46
Farms Wanted	66				

28a BUILDING SUPPLIES

STEWART & HUDSON LTD.
The Handyman's Headquarters

IT'S RESULTS THAT COUNT
When we offer a special then you can be sure it's a bargain. Last week we sold hundreds of plywood cuts in all thicknesses. They really went fast. Just in case you missed out on this special here's another shipment just two sizes.
12"x36"x⅝ end cuts plywood, ea. .30
12"x48"x⅝ end cuts plywood, ea. .40
Then of course we have assorted bundles of small cuttings, various thicknesses, ideal for toys, hobby-work, etc.
Per bundle, only .50
Then look over our extra low prices on DeGrade regular size panels; you'll find a plywood here for every purpose.
4'x8'x¼" sanded each 3.20
4'x8'x⅜" sanded each 3.85
4'x8'x½" sanded each 5.75
4'x8'x⅝" sanded each 6.60
4'x8'x¾" sanded each 7.70
4'x8'x5/16" unsanded each 2.88
4'x8'x⅜" unsanded each 3.20
4'x8'x⅝" unsanded each 5.12
Fir plywood G1S, 4'x8'x¼" ea. 4.64
Fir plywood G1S, 4'x8'x¾" ea. 10.56
Sylvacord, plain, 4'x8'x¼" each 5.76
Sylvacord Antique, 4'x8'x¼" ea. 5.92
Weldtex striated, 4'x8'x⅜" ea. 7.68
Etchwood, 4'x8'x⅜" each 7.68
Celluboard, 4'x8' sheet each .96
Welterweight, 4'x8' each 1.44
Kenmore Beaverboard, 4'x8' ea. 1.76
Gyproc Wallboard, 4'x8' each 2.08
Simpson Economy Board, 4'x8'x⅜" each 2.20
Simpson Two-Coat-Painted, 4'x8'x½" each 2.56
Simpson Acoustic and Decorative Ceiling Tile, 12"x12"—16"x16"—16"x32", per sq. ft. .12½
P. V. Hardboard, Factory Grade, 4'x8'x¼" each 2.56
P. V. Hardboard, Factory Grade, 4'x8'x⅛" each 3.20
P.V. Plankboard, 4'x8'x¼" each 3.84
P.V. Squaretex, 4'x4'x¼" each 1.92

WINTERIZE YOUR HOME
Buy on Easy Budget Terms.
3x4 Clear Gutter per foot .25
4x4 Clear Gutter per foot .32
4x5 Clear Gutter per foot .40
2" Downspout, 10' lengths each 1.65
Downspout Elbows each .35
Plastigum for patching roofs, gutters, etc.: 1 lb. 40c, 2½ lbs. 85c, 10 lbs. $2.55.
Flexotile Door Sets each 2.50
Draftite Door Bottoms each 2.75
Mortite Caulking. 39c per box
Caulking Compound, large tube 1.25
Rent and Caulking Gun, per day .25
Zonolite Insulation Bag, 55 square feet 1.50
Gyproc Wool Insulation Carton, 60 feet 4.20
Fiberglass Insulation, roll, 75 square feet 5.25
Insulation Tacker available, Floor Sander and Edger for rent.

A NEW SUPPLY
Of Sturdy Metal Medicine Cabinets.
Utility wall type each 7.95
Curved wall type each 12.50
Wooden Cabinet—Plain Mirror, each 9.95
Wooden Cabinet—Plate Mirror, each 13.95

IT'S A WINNER
Acclaimed by builders and contractors all over. JIFFY portable sawhorse brackets—no need to store cumbersome sawhorses now—simply dismount them in 15 seconds—keep several pairs for different height scaffolding. New low price 1.95

BUILDERS' LUMBER BUYS
Yes, the largest selection in town—A Grade for every purpose all priced to fit your need. 2x4—2x6—2x8—2x10—S4S or S2E. Just order any number of pieces specified for your job—shiplap—your choice of four grades, always available—right now extra good utility grade at $40.00 and popular premium grade at $50.00 per BM.

REMEMBER
You can buy on credit—30-day charge account—or budget terms, 24 months to pay. Phone for a free estimate on the job by a qualified adviser.

Stewart & Hudson Limited
405 Gorge Rd. B 2171 — B 2612
Retail Store Open Saturdays 'til 5 p.m.

BUILDERS SASH & DOOR LIMITED
Victoria's Millwork Centre

MAHOGANY DOORS
Fine quality—same prices as No. 1 fir.
2- 2x6-6x1⅜ Rotary grain $11.00
2- 6x5-6x1⅜ Rotary grain $12.55
2- 8x6-8x1⅜ Rotary grain $13.00
2-10x6-8x1⅜ Rotary grain $16.00
3- 0x6-8x1¾ Rotary grain $16.35
2- 8x6-8x1¾ Ribbon grain $20.00
2-10x6-8x1¾ Ribbon grain $21.50
3- 0x7-0x1¾ Ribbon grain $22.50

LOOK, SEE New Masonite Doors, perfect paint surface, strong and rigid. For an extra 50c these doors bored, mortised and routed for lock sets and hinges which means faster, easier, precision installation.
1- 6 x 6-6 x 1⅜ $ 7.55
2- 0 x 6-6 x 1⅜ 7.95
2- 4 x 6-6 x 1⅜ 8.30
2- 6 x 6-6 x 1⅜ 8.30
2- 8 x 6-6 x 1⅜ 8.60
2-10 x 6-6 x 1⅜ 9.05
2- 8 x 6-6 x 1¾ 11.40
2-10 x 6-6 x 1¾ 12.10
3- 0 x 6-6 x 1¾ 12.45

PLYWOOD
Rotary Cut Mahogany Plywood, 4 ft. by 8 ft. by ¼" sheet $5.92
Sliced Ribbon Grain Mahogany Plywood 4 ft. by 8 ft. by ¼" sheet $9.92
Plus a large selection of Birch, Oak, Limba, Yellow Cedar, and other specialty plywoods.

MAHOGANY LUMBER
1x3 to 1x 5, per foot 35½c
1x6 to 1x10, per foot 38½c
1x12 per foot 39½c
Plus a complete stock of all hardwood lumber—small orders for boat builders, cabinet makers and hobby shops.

Builders' Sash & Door Ltd.
350 GARBALLY ROAD B 3171

BUTLER BROTHERS for BUILDING NEEDS!
From start to finish of a building job . . . the supplies you need! Get sand, gravel and cement . . . lumber, insulation, hardware, roofing and siding!

BUTLER BROTHERS
Quadra at Cloverdale
E 6911
Keating Crossroad
Keating 90

EVANS, COLEMAN & JOHNSON BROS. LTD.
The Latest in Building
Crittal Metal Windows
Precision construction and hot dipped galvanized. Rota operated for trouble-free convenience.

EVANS, COLEMAN & JOHNSON BROS. LTD.
900 WHARF STREET 3191 DOUGLAS
B 8121

R. A. GREEN LUMBER CO. LTD.
Millwork — Lumber
Doors — Cabinets
SASH
In Wood or Hope's Steel
2831 Douglas Street G 1814

DISTINCTIVE NEW IDEAS
FOR THE HOME
Counter topping—metal moulding—cabinet hardware — sander rentals.
SHAWNIGAN LUMBER YARDS
2000 GOVERNMENT STREET B 7261

28a BUILDING SUPPLIES

MOORE-WHITTINGTON LUMBER CO. LTD.

MORE GREAT PRICE REDUCTIONS
Look over these bargains . . . cut costs on remodelling and repair.
Odd sash, door frames and sliding-door frames 30c per sq. ft.

PLYWOOD
Just what you want for that project. See the "TAKE HOME" panels . . . and too:
Precision-cut plywood squares at 17c per sq. ft.
Christmas is coming. Here's the perfect gift for the children.
Moore-Whittington SWING CYCLE (install it yourself). Reg. $19.75, only $7.50

HARDWOOD CUTTINGS
. . . and we still have a limited supply. Oak . . . birch . . . mahogany, at 30c per board foot

Tired of waxing and polishing?
USE
REYAM PLASTIC
Tough, dries in 20 minutes, lasts six months to a year. 1 pint covers 200 square feet. For floors, furniture . . . toys . . . cars . . . any finished surface.
Clearing at
Per pint 50c
Per quart $1.00
Per gallon $3.50

KITCHEN SPECIAL
A limited number of the famous YOUNGSTOWN KITCHEN UNITS, beautiful, convenient, modern. Specially priced $99.50

MOORE-WHITTINGTON LUMBER CO. LTD.
Turn West at the Roundabout, two blocks down Hillside.
2614 Bridge Street E 7108

CROWE, GONNASON CO., LTD.
MASTER CRAFTSMEN
LUMBER — MILLWORK
WILL OUTLIVE OUR YOUNGEST APPRENTICE
TIME WILL NOT DESTROY OUR GRADED TIMBERS OR OUR DOORS AND OTHER SATIN-FINISHED MILLWORK

A LIFE-TIME INVESTMENT
YOUR GUARANTEE
A TWO-GENERATION REPUTATION
2324 Government St. E 7141

FOR EASY-TO-CLEAN WINDOWS
Specify Roto-Operated Steel Sash with extended hinges.
Our steel sash features the extended hinges which makes every square foot of outside glass area accessible from the inside, eliminates dangerous ladder climbing.
ALFOL, Type 2, N.H.A. Approval $49.50 M
ALFOL DOUBLE REFLECTIVE $30.00 M
ALFOL SINGLE REFLECTIVE $17.50 M
The lowest-cost building insulation on the market
Douglas Building Supplies
B 4821 2811 DOUGLAS ST. B 6613

CONTRACTOR'S, BUILDER'S SPECIAL
ALL DRESSED STOCK
SEE AND BUY
PREMIUM GRADE SHIPLAP
2x4, 2x6, 2x8, T. & G. 1x10—12
$35 Per Thousand B.M.
S. KUDRA
2831 NANAIMO STREET G 1755

ISLAND BLDG. SUPPLY CO
EVERYTHING IN BUILDING SUPPLIES
"HEAT FORM" FIREPLACES
"IDEAL" METAL WINDOWS
Lime, cement, sand and gravel, ready-mix mortar, rock and cinders, plaster products, Gyproc and stoneboard, plywoods, fireclay products, common brick, vitrified pipe and drain tile, etc.
575 GORGE ROAD EAST B 5179

Colwood Lbr. Yard
50 Foot Fencing $15.50
"Everything the Builder Requires"
SOOKE ROAD BELMONT 313

28b CLOTHING, FURS, SHOES, ETC.

GIRL'S GREY FLANNEL SUIT, English made, also warmly lined coat. Both fit 12-year-old, $12.50 each. Girl Guide uniform $3.00. All good condition. E 8463.

PERSIAN LAMB COAT, SIZE 14-16, perfect condition. Can be seen afternoons, Suite 2, 1175 Fort Street. $85.

CASH PRICES PAID FOR GOOD USED clothing, gents' suits topcoats and ladies' topcoats. The Bazaar, 1317 Broad.

TUXEDO, SIZE 38, ALMOST NEW, accessories. Phone B 8329 after 4 p.m.

28d FURNITURE

Five-piece walnut bedroom suite $90
Six-piece dinette suite $41
Hollywood single bed $12
Two-piece grey chesterfield, as new $125
Studio coach $25
PANDORA USED FURNITURE
1050 Pandora (near Cook) E 6319

EARLY AMERICAN SPOOL DESIGN dinette suite of dark cherry wood, four ladder-backed chairs, dropleaf extension table and china cabinet, $150. Albion 173-T.

YOU'LL BE AMAZED HOW MUCH YOU can save on the cost of a new chesterfield by letting our experts re-upholster and modernize your present one. Hagel's Chesterfield House, 536 Johnson. G 3042.

ATLAS MATTRESS SHOP
Mattresses—Box Springs—Hollywood Sets
Upholstery—Boat Cushions—Nook Seats
Sales—Alterations—Repairs
Quadra at Hillside Garden 4923

A PHONE CALL TO G 5921
WILL BRING
MAYNARD'S AUCTIONEERS

YOUR THREE-PIECE CHESTERFIELD cleaned and demothed in your own home for only $12. All work guaranteed. AMBASSADOR HOME SERVICE. B 5532

BETTER CLASS FURNITURE BOUGHT, sold and appraised. Appreciate all offers. Hub Furniture, 713 Johnson. G 6425.

SUMMERS, AUCTIONEERS
Phone B 0332 731 Cormorant Street
We buy, sell or auction anything

HOLMAN & CANNON
We buy, sell and appraise good furniture.
721 Johnson Street Phone E 0014

ARROW'S UNPAINTED FURNITURE saves you money. 1321 Government or 747 Yates.

USED APPLIANCES AND FURNITURE IN STANDARD'S VIEW STREET WAREHOUSE. View Up From Douglas.

FRENCH POLISHING
Repairs — Furniture Refinishing
SPECIALTY FINISHERS B 4612
921 FORT STREET G 1813

R. G. HANLEY
EXPERT UPHOLSTERER

DOUBLE BED, GOOD SPRINGS, MATTRESS as new. What offers? E 4523.

RAMBOW CARPET SPECIAL
Reg. $7.25 per sq. yd. Now only $4.95
1 Axminster Rug, 24x28 $2.00
1 Small Rug, 18x36 $2.00
1 Rug, 4.0x7.0 $8.00
2 Axminster Rugs, 6.9x9.0, each $15.00
1 Wine Broadloom Rug, 9.0x10.0 $65.00
1 Wilton Rug, 9x12 $39.50
1 Indian Rug, 9x15 $95.00
1 Grass Table, 24x30 $10.00
1 Chrome Table, 25x39 $15.00

HOME FURNITURE
825 FORT (above Blanshard) B 5138

IN TUNE WITH THE TIMES

BY BILL PARKER

There is a program on CBU every Sunday evening that I think merits a little discussion.

It is called "Ballad Time" and features singers Natalie Minunzie and Ernie Prentice.

Natalie and Ernie are admirably suited to the singing of old songs and ballads, both possessing pleasant, vibrant voices. Accompanist Ray Norris completes the picture, playing both lute and guitar with equal skill.

These two must do a terrific amount of research looking for old ballads, for they invariably come up with a song that is so long gone from the public ear that it could almost pass for a new composition.

There is a lot of charm in the tunes that Natalie and Ernie sing, but too often they're too sad.

Whether it is because most of the old tunes were sad, or whether it is because these two have only been able to trace the sad ones, I do not know.

True, they do sing the odd lively one, but for the most part, and it is probably the show's only fault, the melodies used tend to be extremely mournful.

I would like to suggest to Natalie and Ernie that they strike a happy medium, for at present their show is inclined to drag. If they were to include a few more lively, and perhaps even funny, songs, then they would have as near a perfect program as possible.

Let's take a look at one of the day-time shows:

"Trans Canada Matinee."

I've had quite a lot of comment from listeners about this show, and they've all been favorable.

There is plenty of variety on this program, and as far as I have been able to trace, Tommy Tweed as the "Metro-Reader" is by far the most popular feature. His renditions of both well-known and obscure verse have evoked nothing but praise from radio audiences.

One of these days I hope to be able to listen to him, but for the present I will rely on the good word of my correspondents that he is well worth hearing.

His next appearance, as listed in the CBC Times, will be tomorrow afternoon.

Here's one that hits the CBC air-waves at 5.30 on Wednesday . . . the first in a series covering the Jamaican Royal visit . . . don't miss it!

And last of all, best wishes to Ed Farey who leaves shortly for Honolulu aboard a stout navy vessel. A little bird informed me that Ed is not among the best of sailors, but he needn't worry, there's a pharmacist in the ship.

HIGHLIGHTS FOR TONIGHT
Favorite Story on CJVI at 6
People Are Funny on KIRO at 7
Toronto Symphony on CJVI at 10.30

Radio times and programs are furnished by stations and networks and are subject to last minute changes. The Times assumes no responsibility for inaccurate listings.

TUESDAY NIGHT PROGRAMS

	CKDA 1,340 kc.	CJVI 900 kc.	CBU 690 kc.	KIRO 710 kc.	KOMO 1,000 kc.	KING 1,090 kc.	KVI 570 kc.	CJOR 600 kc.	CKWX 980 kc.
6.00	News; Sports	Favorite Story	Arthur Godfrey	Johnny Dollar	Spotlight Review	NW Reporter	Gabriel Heatter	Easy Listening	News; Talks
6.15	Musical Scrapbook	Favorite Story	Arthur Godfrey	Johnny Dollar	Alex Dreir	Chet Huntley	Bonnie Lou	Easy Listening	Ballroom
6.30	News; Scrapbook	Scarlet Pimpernel	Public Eye	21st Precinct	Rocky Fortune	Vander Cook	Behind the Story	Easy Listening	Ballroom
6.45	Musical Scrapbook	Scarlet Pimpernel	Public Eye	21st Precinct	Rocky Fortune	Bill Stern	Sam Hayes	Easy Listening	Ballroom
7.00	News; Cash Clues	Ozzie and Harriet	News	People Are Funny	Fibber McGee	Starr of Space	Norm Cloutier	Jack Short	News
7.15	Cash Clues	Ozzie and Harriet	News Roundup	People Are Funny	Can You Top This	Starr of Space	Norm Cloutier	Jack Short	Hour of Stars
7.30	Wild Bill Hickok	Concert Hall	Leicester Square	Mr. and Mrs. North	Freedom U.S.A.	Top Twenty	Search Never Ends	Concert Hall	Hour of Stars
7.45	Wild Bill Hickok	Concert Hall	Leicester Square	Mr. and Mrs. North	Freedom U.S.A.	Top Twenty	Search Never Ends	Concert Hall	Hour of Stars
8.00	Election Returns	News Elections	None But Brave	Louella Parsons	One Man's Family	Top Twenty	Adventure	News; Around Home	News
8.15	Tel-Opinion	Election Returns	Political Traditions	Orchestra	News	Top Twenty	Adventure	City Hall	Cecil Solly
8.30	Denny Vaughn	Election Returns	20 Questions	Lowell Thomas	Dinah Shore	Top Twenty	Monte Cristo	As Children See Us	Pintail
8.45	Election Returns	Election Returns	20 Questions	Family Skeleton	Perfectly Frank	Top Twenty	Monte Cristo	As Children See Us	Denny Vaughn
9.00	News; Elections	Election Returns	Show Business	Beulah	Dragnet	Town Meeting	Glenn Hardy	News; City Mike	I Was a Communist
9.15	Election Returns	Election Returns	Show Business	Bill Ballance	Dragnet	Town Meeting	Newsreel	Vic Waters	I Was a Communist
9.30	Election Returns	Election Returns	Van Theatre	Scoreboard	Barrie Craig	Town Meeting	Betty Clooney	Vic Waters	Scarlet Pimpernel
9.45	Election Returns	Election Returns	Van Theatre	Orchestra	Barrie Craig	News Views	Sports Preview	Vic Waters	Scarlet Pimpernel
10.00	News; Elections	News; Weather	News	World Final	News	Ed C. Hill	Fulton Lewis Jr.	News	News
10.15	Election Returns	Song Shop	Bull Fighting	Weather	Local News	Club 1090	Frank Edwards	Music	Music For Dreaming
10.30	Spinner Sanctum	Toronto Symphony	Here Comes Band	Swap and Shop	Nation's Capitol	Club 1090	Jamboree	Concert Symphonique	Close of Day
10.45	Sanctum; Sports	Toronto Symphony	Here Comes Band	KIRO Paging	Olympia Rept.	Club 1090	Jamboree	Concert Symphonique	Chapel Chimes
11.00	News; Sanctum	Toronto Symphony	Concert	KIRO Paging	News	Club 1090	Jamboree	Concert Symphonique	News; Sports
11.15	Spinner Sanctum	Toronto Symphony	Concert	KIRO Paging	Bob and Ray	Club 1090	Jamboree	Concert Symphonique	Dog House
11.30	Spinner Sanctum	Music Till Midnite	Concert	KIRO Paging	Bob and Ray	Club 1090	Jamboree	Folk Songs	Dog House
11.45	Spinner Sanctum	Music Till Midnite	Concert; News	KIRO Paging	Bob and Ray	Club 1090	Jamboree	Folk Songs	Dog House

WEDNESDAY PROGRAMS

	CKDA	CJVI	CBU	KIRO	KOMO	KING	KVI	CJOR	CKWX
8.00	News; Sports	News; Markets	News; Bill Good	Swap and Shop	Local News	Breakfast Club	Cecil Brown	News	News; Markets
8.15	Dave Hill Show	B'kfast With Walt	Breakfast Club	David Vaile	Record Parade	Breakfast Club	News	Time and Tunes	Bob's Inn
8.30	Dave Hill Show	News; Walt	Breakfast Club	Make Up Your Mind	Record Parade	Breakfast Club	Bible Institute	Billy Browne	News; Bob's Inn
8.45	Roving Reporter	B'kfast. With Walt	Laura Ltd.	Rosemary	Record Parade	Breakfast Club	Bible Institute	Billy Browne	Bob's Inn
9.00	News; Lombardo	News; 50 a Day	BBC News	Wendy Warren	News	Cummings Calls	Breakfast Gang	Billy Browne	News; Casino
9.15	Going Places	Helen Trent	Aunt Lucy	Aunt Jenny	Katherine Wise	Chet Huntley	Gabriel Heatter	Billy Browne	Casino
9.30	Houswives Holiday	Our Gal Sunday	Concert	Helen Trent	Ruth and Dick	Double, Nothing	Unity Viewpoint	Mantovani	Casino
9.45	Houswives Holiday	Club Diary	Concert	News	Ruth and Dick	Double, Nothing	Melodies	Mantovani	Casino
10.00	News; Lady	News; Six For One	Morning Visit	Road of Life	Melody Room	Turn to Friend	Glenn Hardy	Bob Hope	News; Casino
10.15	Lucky Lady	Six For One	Happy Gang	Ma Perkins	Second Chance	Turn to Friend	Tello-Test	Music U and I	Casino
10.30	Lucky Lady	Bing Sings	Kate Aitken	Dr. Malone	Strike It Rich	Jack Berch	Ladies Choice	Music U and I	Today's Hits
10.45	Lucky Lady	Let's Go	Kindergarten	Guiding Light	Strike It Rich	True Story	Ladies' Journal	Music U and I	On My Mind
11.00	News; Parade	News	Musical Kitchen	Mrs. Burton	Bob Hope	Whispering Sts.	Ladies Fair	Man in House	News; Wallace
11.15	Fiesta	Who's Singing	Kate Aitken	Perry Mason	Pauline Frederick	Girl Marries	Ladies Fair	Man in House	Young Widder Brown
11.30	Lucky Listening	Old Tunes	Man and His Music	Nora Drake	Phrase That Pays	Romances	Queen For a Day	Show Time	Perry Mason
11.45	Lucky Listening	Old Tunes	Man and His Music	Brighter Day	Jane Pickens	Leonard	Queen For a Day	Show Time	Guiding Light
12.00	News; Parade	News; Weather	Man and His Music	News	Life Beautiful	News; Boreson	News	News; Melodies	News
12.15	Hit Parade	Matinee	News; Showcase	Cecil Solly	News; Farms	Sam Hayes	Cedric Foster	Music	Rhythm Pals
12.30	News; Sports	News; Sports	Farm Broadcast	House Party	Pepper Young	Open House	Harmony Hoedown	Music	News; Dreaming
12.45	Hit Parade	Matinee	News; Weather	House Party	Right to Happiness	Open House	Harmony Hoedown	World Today	50 a Day
1.00	News; Ed Farey	Star Time	Afternoon Concert	Hilltop House	Backstage Wife	News; House	Commentary	Devitt Drops In	News; Toni
1.15	Ed Farey	Star Time	Afternoon Concert	Arthur Godfrey	Stella Dallas	Open House	Behind the Story	Who's Singing?	Ma Perkins
1.30	Ed Farey Show	Double or Nothing	Afternoon Concert	Arthur Godfrey	Widder Brown	Open House	UN Today	Double or Nothing	Road of Life
1.45	Ed Farey Show	Double or Nothing	Afternoon Concert	Arthur Godfrey	Woman in House	Open House	Recorded Music	Double or Nothing	Dr. Malone
2.00	News; Town Crier	News; Six For One	Songs of Forces	Arthur Godfrey	Just Bill	News; House	News	Take It Easy	Red, White and Blue
2.15	Lost, Found; Farey	Six For One	Songs of Forces	Arthur Godfrey	Front Page Farrell	Open House	Music	Take It Easy	Red, White and Blue
2.30	Ed Farey Show	Three Suns	Matinee	Arthur Godfrey	Lorenzo Jones	Open House	Spotlight Parade	Take It Easy	Helen Trent
2.45	Ed Farey Show	Widder Brown	Matinee	Curt Massey	Pays to Be Married	Open House	Spotlight Parade	Take It Easy	Our Gal Sunday
3.00	News; Shop, Swap	News; Quiz	Matinee	Wizard of Odds	Welcome Traveler	News; House	Hughes	Take It Easy	News; Going Places
3.15	Shop and Swap,	Casino	Brave Voyage	Ruth Ashton	Welcome Traveler	Open House	Tello-Test	Take It Easy	Hour of Stars
3.30	Bing Crosby	Casino	Favorites	Protective League	Music	Open House	Jack Kirkwood Show	Thru the Years	Casino
3.45	Bing Crosby	Casino	Easy Listening	Protective League	Music	Open House	Jack Kirkwood Show	Thru the Years	Casino
4.00	News; Three Suns	Casino	Easy Listening	Ralph Storey	Commuters' Special	Open House	Fulton Lewis Jr.	News; Teens	News; Casino
4.15	Kiddies' Karnival	Casino	Other Voices	Music	Road of Life	Open House	Frank Hemingway	Theme For Teens	Casino
4.30	Kiddie Kapers	Hour of Stars	Jubilee Road	Housewives Inc.	Commuters' Special	Open House	Curt Massey	Theme For Teens	Variety
4.45	Kiddie Kapers	Hour of Stars	Music Picture	Housewives Inc.	Commuters' Special	Open House	Sam Hayes	Theme For Teens	Startime
5.00	News; Jimmy Allen	Hour of Stars	Lyrical Lady	Ed Murrow	Commuters' Special	Traffic Jamb.	Songs of B-Bar-B	Easy Listening	Wild Bill Hickok
5.15	Musical Round-up	Hour of Stars	Commentary	Clifford and Clark	News; Weather	Traffic Jamb.	Songs of B-Bar-B	Easy Listening	Wild Bill Hickok
5.30	Musical Round-up	Carle Calling	Have You Heard	Clifford and Clark	Commuters' Special	Traffic Jamb.	Wild Bill Hickok	Easy Listening	Superman
5.45	Musical Round-up	News; Sports	Rawhide	Frank Goss	Elmer Peterson	Traffic Jamb.	Wild Bill Hickok	Easy Listening	Who Am I?

28d FURNITURE

MAKE US AN OFFER
USED RADIOS TO CLEAR
R.C.A., G-E AND NORTHERN ELECTRIC, ETC.
One only, G.E. washer with daily dipper, pump, as new $109.50
Moffat cottage electric range, like new $119.50
Three-piece chesterfield suite $49.50
Two-piece super de luxe converto suite $119.50
Many others to choose from
The Vogue Furniture Co.
860 Yates Easy terms G 3111

Oak Corner Cabinet $59.50
3-piece small-size Chesterfield Suite $59.50
Steel Bunk Beds with new mattress $59.50
Combination Wardrobe and Chest $34.50
Nook Table with 2 Benches $39.50
HOLLAND BROS. & CO.
824 FORT STREET E 0913

28e MUSICAL INSTRUMENTS

MEDIUM-SIZE PIANO WITH BENCH, Haines Bros; well cared for; $300 or nearest offer. G 7367.

CAVE PIANO STORE
See us if you need a used piano. All guaranteed. 745 View Street G 2512

MEDIUM-SIZED PIANO WITH BENCH, good condition, $175. G 9164.

NORDHEIMER PIANO, GOOD CONDITION. 3440 Seaton or 120 Regina.

BERG'S MUSIC AND HOBBY STORE, 719 Pandora, opp. B.C.E.R. Phone E 4421.

28f RADIOS and TELEVISION

TV ANTENNA ERECTED PROMPTLY, efficiently. Insurance policy issued from 1 to 3 years. Guaranteed work. Colq. 416M.

ATKINSON & PEARCE
Guaranteed Service and Repairs
to all makes of radio and TV
B 8521 620 Fort Street

FLEETWOOD MAHOGANY COMBINATION radio and three-speed record player, as new, $175. B 7769.

COAST ELECTRONICS LTD.
1407 Store Street E 5544
Victoria's Only Television Specialists

WE FIX RADIOS AND TV IN YOUR own home, day or evening. Home Radio and TV Service. B 1831 or B 2359.

A PHONE CALL TO G 5921
WILL BRING
MAYNARD'S AUCTIONEERS

28g REFRIGERATION SALES AND SERVICE

ELEVEN-CUBIC-FOOT DE LUXE A.M.C. refrigerator, new condition. Two-and-a-half years of five-year guarantee. Must sell this week. 816 Reed Street, off Quadra, at Finlayson.

28k BICYCLES and MOTORCYCLES

BICYCLES THREE SPEEDS TRIGGER control, just like new $39.50. Guaranteed 12 months. Victory Cycle Works 585 Johnson Street

GIRL'S RALEIGH BIKE, THREE-SPEED, electric generator, excellent condition, $50. Keating 117 M.

RALEIGH AND C.C.M. THREE-SPEED bicycles on terms. Robinson's 1307 Broad Street

BOY'S C.C.M. BIKE, 20-INCH, PAINT like new, $32. B 3914.

BICYCLES ALL SIZES, AND REPAIRING. Aaronson's 585 Johnson Street

EVERYTHING IN BICYCLE REPAIRS at Bernard Ltd. 1410 Douglas G 5911

New and Used Motorcycles and Cars
Winter riding equipment
Winter rates on repair jobs
See
LES BLOW'S MOTORCYCLE SALES
G 7843 2647 DOUGLAS ST.

TELEVISION PROGRAMS

Tuesday, November 24

KING-TV—CHANNEL 5

6.30	Early Edition
6.45	Weather Man
6.50	50-Yard Line
7.00	Washington vs. WSC.
7.30	Amos 'n Andy
8.00	Adolphe Menjou
8.30	Junction Jamboree
9.00	Danny Thomas
9.30	Chevron Theatre
10.00	World Today
10.15	Cecil Solly
10.30	Name's the Same
11.00	Fireside Theatre
11.30	Talent Patrol
12.00	You Are What You Eat
12.05	Nightcap Final

KTNT-TV—TACOMA (Channel 11)

6.15	The Port Is My Story
6.30	Doug Edwards and News
6.45	Jane Froman Show
7.00	Bishop Sheen
7.30	Ramar of the Jungle
8.00	The Visitor
8.30	Red Skelton
9.00	This Is Show Business
9.30	Suspense
10.00	Danger
10.30	The Late Show
12.00	Sign Off

Wednesday, Nov. 25

KING-TV—SEATTLE (Channel 5)

9.15	News
9.20	Bill Moshier
9.25	Ern Westmore Show
9.55	Turn to a Friend
10.25	You Are What You Eat
10.30	On Your Account
11.00	Community Workshop
11.30	Ding Dong School
12.00	Wunda Wunda
12.30	Welcome Travelers
1.00	"Fighting Thoroughbreds," Ralph Byrd, Mary Carlisle
2.00	King's Ransom
2.30	King's Queen
3.15	Vanity Views
3.30	King's Kamera
4.30	Market Magic
4.45	News Adventures for Young America
5.00	Kit Carson
5.30	Sheriff Tex
6.00	Dr. Williston

Wednesday, Nov. 25

KTNT-TV—TACOMA (Channel 11)

10.15	News and Previews
10.30	KTNT-TV Home Show
11.30	Linkletter's House Party
11.45	Linkletter's House Party
12.00	The Big Payoff
12.30	Bob Crosby Show
12.45	Bob Crosby Show
1.00	Double or Nothing
1.30	For the Ladies
1.45	Arthur Godfrey Time
2.00	Arthur Godfrey Time
2.15	Arthur Godfrey Time
2.30	Arthur Godfrey Time
2.45	Strike It Rich
3.15	Valiant Lady
3.30	Garry Moore Show
3.45	Garry Moore Show
4.00	Dandy Time
4.30	Channel 11 Matinee
5.30	Don Winslow
5.50	This World of Ours
6.00	KTNT-TV News

Tuesday, November 24

KVOS-TV—BELLINGHAM (Channel 12)

5.00	For the Ladies
5.15	Film Parade
5.30	Melody Time
6.00	Junior Crossroads
6.15	Little Show
6.30	Weather Eye
6.35	Serial
6.55	Crusader Rabbit
7.00	News
7.15	Armchair Adventure
7.30	Wild Bill Hickok
8.00	Industry Parade
8.15	Meet the Victim
8.30	Jackson and Jill
9.00	Candlelight Theatre
10.15	Sign Off

Tuesday, November 24

KMO-TV—TACOMA (Channel 13)

3.30	Kate Smith
4.00	Mike's Kitchen
5.00	Kiddie Karnival
5.30	Televisits
6.00	Sports Review
6.10	Weather
6.15	NBC News
6.30	Going Places
6.40	Hint Parade
7.00	Roy Gordon
7.30	Star Spotlight
7.45	Camel News
8.00	Milton Berle
9.00	The Thief
9.30	Armstrong Theatre
10.00	Front Page Detective
10.30	Bob Considine
10.45	Club 13
11.00	Sign Off

28k BICYCLES and MOTORCYCLES

GIFTS!
FOR THE MOTORCYCLIST
Gloves, leather coats, helmets, windshields, etc. We will lay them away for you until Christmas.
Brooklands Motorcycle Sales
& SERVICE LTD.
937 FORT STREET E 5926

28l STOVES and FURNACES

MOFFAT EMPIRE RANGE
with Cyclos De Luxe Oil Burner
only $249.50
A guaranteed installation will give you clean, efficient and economical operation.
See them at
C. TAYLER HOME APPLIANCE CO.
1436 Government at Cormorant E 3281

CONVERT YOUR PRESENT RANGE TO Cyclos. Complete installation, including gravity system, only $159.50, at C. Tayler Home Appliance Co., 1436 Government Street, at Cormorant. E 3281.

MOFFAT DE LUXE ELECTRIC RANGE, large size, fully automatic, new condition, 1½ years old. 816 Reed, off Quadra at Finlayson.

28l STOVES and FURNACES

FAWCETT AUTOMATIC FOUR-BURNER electric range, regular $402.90, trade-in $100, now only $302.90. Eagle Sales, 1016 Fort. B 3923.

AIR-FLOW OIL BURNER FOR RANGE complete with fan, auto-pulse electric pump, barrel and coil. $30 for the lot. Colquitz 407 G.

ALL NEW ZENITH OIL KING RANGE with Cyclos oil burner installed; $289. Trade in your old range. HUMBER BROS FURNITURE E 3111

STOVES AND FURNACES REPAIRED and installed. All work guaranteed. Phone Mr. Ford, B 9511

FURNACE REPAIRING AND INSTALLATION, air conditioning. Free estimates. Hugh Neuman G 2008

T. HALLAM & SON
Furnace and Repairs
739 Cormorant Street B 8342

McCLARY FURNACES, AIR CONDITIONING repairs. Model Sheet Metal, 201 Douglas Street E 7915

A. SOUTHALL & SON—FURNACE AND repairs, oil burners and service. Day G 2961; night G 2253. 745 Pandora.

WHITE ENAMEL SMALL RANGE WITH Cyclos de luxe oil burner. $145. Carter's Stove Store 820 Fort St. E 3511.

BEACH COAL AND WOOD RANGE, Fawcett circulating heater (wood). E 0621.

CREAM ENAMEL OIL RANGE, VERY good condition, $110. G 5932.

BEIKLEY GARBAGE BURNER, WITH coil. G 2479.

BARGAIN—NEW NORGE OIL HEATER, $65 or offer. B 3914.

FLETCHER HEATING SUPPLIES
2020 Douglas Street B 8913

28m MACHINERY

FOR RENT — COMPRESSOR, ROCK drills, concrete breakers, IEL chain saws, cement mixers, pumps, wheelbarrows. A. Becker G 6414. 2981 Tillicum Road.

D7 CATTERPILLAR TRACTOR, 3T series with winch and hyd. blade. Norie Bros., Cowichan Station, V.I.

TITAN POWER SAWS
RAMSAY MACHINE WORKS LTD. G 5314

RENT-A-TOOL
3168 Shelbourne B 2214

FIVE-TON CAPACITY
MOBILE TRUCK CRANE
Good running order; may be inspected by appointment
BOX 2033, VICTORIA PRESS

28n GARDENS and SUPPLIES

TOP SOIL, PEAT SOIL, MANURE, rock, gravel, mushroom compost. Manure by the sack. Colquitz 380-X.

COLOR AND CONCRETE CO.
372 Island Highway. Belmont 18-W

28n GARDENS and SUPPLIES

SALE
TULIPS
DAFFODILS
HYACINTHS
We are overstocked and time is getting on. So here is your rare chance to buy A1 government inspected bulbs at COST PRICE.
Mixed Darwin Tulips, 3 doz. for $1.00
Mixed Shirley Tulips, 3 doz. for $1.25
Mixed Daffodils, 3 doz. for $1.00
Blue Wedgwood Iris, 2 doz. for 90c
King Alfred DN II, 2 doz. for $1.50
Hyacinths as low as 15c each and many other bargains
THE SHRUBBERY
757 FORT STREET E 5915

28o FARM IMPLEMENTS

FORTY SMALL CHILDREN'S CHAIRS; 140 adults chairs, suitable for Sunday school, school or public hall. Phone E 6748 for appointment to view. Price 75c each, plus delivery and provincial tax if applicable.

IF IT'S JOHN DEERE IT'S THE BEST.

USED AND NEW EQUIPMENT
1 Used Carry-all Utility Box $ 40.00
1 Used Oliver Crawler Tractor 1,750.00
1 Used Disston Chain-saw, 24" blade 185.00
1 Used Ford Tractor with 16" Plow, overhauled 895.00
1 New Rear Tractor Blade 137.50
1 New Rear Crane 30.00

NATIONAL MOTORS, LTD.
FORD TRACTOR DEALERS
2312 Douglas St. G 3922

International Cub Tractor with row cultivator $825
One M.-H. Pony Tractor complete with plow, disc, row cultivator, spring-tooth cultivator and mower $1,350
One Bolens Ridemaster with plow, disc and cultivator $475
One Bolens Power-Ho, with plow, disc and cultivator $285
We have a complete line of International farm equipment for your convenience.
MOONEY & SONS
937 VIEW STREET E 4177

REPAIR SERVICE
Don't just think about it, do it. Check your farm or garden tractor today and bring it in for skilled repairs by Pete Ross, mechanic, with 30 years' experience.
Peden, Goodman & McKenzie LTD
507 CORMORANT STREET B 7611

COMING SHORTLY
New model 25 DAVID BROWN tractor at very attractive prices.
GARDEN HOUSE
East Saanich Rd., Elk Lake, Royal Oak
Phone Colquitz 216 T

28x MISCELLANEOUS FOR SALE

FURNITURE WANTED
Believe it or not, there are people who attempt to sell furniture that is not fully paid for, or on which they have obtained loans. To those people may we say quite frankly that we check up before we buy to establish legal ownership. To all others, we need lots of useful furniture and we pay the highest possible prices. We pay cash before your furniture leaves your home, and we pay all trucking costs—There is positively no obligation when you phone us for large or small amounts of furniture—Thanks folks.
WALLY GRAY USED FURNITURE
617-619 Johnson B 1631

28x MISCELLANEOUS FOR SALE

NEW FOUR-BURNER ELECTRIC stove; Astral fridge and metal stand; new single-grain full panel twin beds, Restmore mattresses and dresser; dining table, four chairs and china cabinet; three-piece upholstered chesterfield suite; cedar chest; two trilights; radio; Hoover vacuum and attachments. E 6706. 44 Hibberson Crescent.

WHITE ENAMEL WASHER, 30-DAY guarantee; girls' bikes, $12.50 and $16.50; McClary all-enamel coal and wood range, a beauty, $45; Crosley Shelvador six-cubic-foot fridge, $75; student's desk, $11.50; chest of drawers and dressers, $4.25; bed chesterfields and chesterfields, $5-$27.50. Square Deal, 145 Menzies. B 8742.

FOR SALE—BILLIARD AND SNOOKER table, 9'x5', excellent condition, new super-speed cushions, cloth and billiard balls, 10 cues and set of snooker balls, etc. Suitable for private home or club. Easily removable. Price $400 or offers. B 1930.

SIVERTONE COMBINATION RADIO, like new; numerous good records. All for $60.

Auto-top carrier with canvas covered box, fit any car; $15. 2038 Milton. E 8073.

FOR QUICK, ECONOMICAL HEAT TRY the new portable Valor oil heater. Operates for only ½c per hour. Only $32.50. See it in operation. C. Tayler Home Appliance Co., 1436 Government Street. E 3281.

HEARING AIDS; FUR COATS; FLOOR polisher, Valor oil heater; army greatcoats; stoves. A partial list of the articles listed for sale at The Shopping Centre, 633A Johnson. B 2414.

IDEAL SMALL CHRISTMAS GIFTS
Salts and peppers from 39c, creams and sugars from 69c, animal figurines from 39c. Carol Ann China Shop, 835 Fort. B 2733.

BEACH ELECTRIC RANGE WITH automatic oven clock and timer, as new; 9x12 French green India rug; hand-carved Italian coffee table. E 0792.

9x12 RUG, 14-CUBIC-FOOT DEEP-freeze, metal letter files, short-wave receiver. Call after 6 p.m., 2713 Marine Drive, Sidney.

BEDROOM SUITE, MODERN WRITING desk, kitchen cupboards with sink, three-piece chesterfield. 3440 Seaton, 120 Regina.

WHITE ENAMEL CYCLOS OIL BURNER kitchen heater with hot-water copper coils. Can be seen after 5 p.m. 1326 Haultain.

FREE ENGINE INSPECTION SERVICE when we sharpen your power mower now at Power Mower Sales and Service, 712 Humboldt Street. B 6513.

SPECIAL POTATOES, GOOD COOKERS, $1.99, 100 pounds; drybelt cooking onions $2.09 sack; turnips, $1.79 sack. Outdoor Market, 3475 Quadra.

CHRISTMAS TREES AND EVERGREENS EXPERTLY CUT FROM FIELD TO YOU IN VARIOUS SIZES. PARTY TREES A SPECIALTY. E 8969.

4 FT. x 6 IN. WALNUT BED AND springs with spring-filled mattress, like new, $47.50; chesterfield chair, $12.50. Evenings, B 4535.

LATE MODEL 9 CU. FT. FRIGIDAIRE refrigerator. To appreciate real value, see this one, only $269. Delta Electric, 714 Cormorant Street. G 7416.

ADDING MACHINES, CASH REGISTERS. Asco slicing machines and packaging scales. Owen's 939 Johnson Street E 9353

FRIGIDAIRE THRIFTY 30 ELECTRIC range. Used only three months. Sacrifice price. B 9288.

DUO-THERM OIL HEATER; BREAKfast suite; large pressure cooker; very reasonable. B 0950.

BARGAIN—LEICA III B CAMERA BODY. Positively new shape. Price $175. Hurst & Flintoff, 1006 Broad.

BEATTY WASHING MACHINE, $35. Turn signals for '51 Dodge or Plymouth, as new, $15. G 1265.

CHILD'S DELIGHT—ALMOST NEW RED Firechief pedal car, $15 or offer. Cost $35 new. Albion 3 J.

NINETEEN-CUBIC-FOOT DEEP-FREEZE, upright. Carry on payments and save $150. E 3222.

BABY BUDGIES, ADULT PAIRS. DEposit holds 'til Christmas. Reasonable. E 9215.

ARGOFLEX CAMERA, EXCELLENT condition, coated lens, flash attachment, $50. B 2483.

THREE-PICE CHESTERFIELD SUITE, good condition; silver fox fur, like new; $25. 935 Johnson. B 1081.

28x MISCELLANEOUS FOR SALE

WE FIX RADIOS AND TV IN YOUR own home, day or evenings. Home Radio and TV Service. B 1831 or B 2359.

WE BUY AND SELL MUSICAL INSTRUMENTS, cameras, trunks, sporting goods. Island Trading, 1415 Government. G 5354.

START MAKING YOUR CHRISTMAS gifts now. For ideas visit Hobbies and Crafts, 741 View Street. B 7832.

A READY MARKET
FOR WHAT YOU HAVE TO SELL
MAYNARD'S AUCTIONEERS. G 5921.

BARGAINS
Frigidaire refrigerators, all sizes; Easy-Spin dry washers. E 8693

MANURE, PULVERIZED DUCK GUANO, 60c sack, $3 minimum, delivered. Duck Farm. Phone Sidney 180.

USED SEWING MACHINES — LARGE selection, all good condition. Sina Sales & Service. 888 Fort Street. E 6312.

WILTON BROADLOOM RUG, 12x18; soft blue underfelt; $350. G 3594.

MEDIUM-SIZE TRICYCLE, GOOD CONdition. B 5728.

SIDEWALK BICYCLE; MOBO HORSE; good condition; $15 each. B 9795.

UMBRELLAS REPAIRED. PRICE'S KEY Shop, 847 Fort Street. G 6221.

PIANO, CYCLOS OIL BURNING GURney range. B 3687.

FOR HOME FREEZER MEAT PACKS call B 5641. Top quality meats only.

WALNUT DUNCAN FYFE DINING suite, seven pieces. 2935 Tillicum Road.

COMBINATION ELECTRIC COAL AND wood stove, good condition, $50. B 4071.

NORDHEIMER UPRIGHT PIANO AND bench, $250. Keating 53 Q.

KITCHEN CABINETS, VARIETY WOOD Products, 1612 Oak Bay Avenue. G 1833.

MOTORCYCLE, 125 C.C., GOOD CONdition. $50. G 3062.

TUXEDO SUIT, SIZE 38, IN GOOD condition, $15. E 2871.

NATIONAL CASH REGISTER FOR SALE, in good condition. G 4713.

THREE-QUARTER CONEY FUR COAT, like new. 935 Johnson. B 1081.

BOB HELLER, DAY OR EVENING, Radio, TV Service, 1014 Cook. G 6090.

2 PORTABLE (USED) ELECTRIC Singer machines, guaranteed. 816 Fort.

NEARLY NEW KELVINATOR, COST $355; sell for $200. B 9532.

TWO PAIRS RUBBER BOOTS AND soccer boots, good condition. E 5820.

GIRL'S BIKE, OIL HEATER, GIRL'S furniture, boy's carpenter bench. E 2640.

USED COFFIELD ELECTRIC WASHER, very good condition, $25. B 5205.

STUDIO LOUNGE, SINGER SEWING machine—both in good shape. E 9444.

TUDHOPE RANGETTE, AUTOMATIC oven, good shape, $30. G 8248.

SPECIAL—NO. 1 BLACK SOIL, $2.75 yard B 2751.

GRAVEL, CRUSHED FILL OR ROAD garden soil, rocks, clay. G 9421.

CLEAN UP SERVICE DUMP TRUCK, two men. G 9421.

USED FURNITURE AT LOWEST prices. Reliable Furniture, 541 Johnson.

PHONE B 7622, GOOD USED VACUUM cleaners guaranteed for one year.

WALLPAPER SALE—20%, 30% 40% OFF. Harte-Andrews Paints Ltd. 711 View St.

FOR PICTURE FRAMING DIGGON'S

FOR RUBBER STAMPS DIGGON'S

Mc & Mc
MAJOR APPLIANCE DEPT.
Offers You a REAL DEAL!
WE GIVE YOU THE BEST ONLY:
* No Down Payment!
* First With Service!
* Lowest in Price!
* Highest in Trade-In Allowance!
* We Give You a Free Christmas Gift

HERE ARE SOME SAMPLES:

Up to $100.00
For your old ice box on a new refrigerator—Refrigerators available from $99.50

Up to $75.00
For your old radio on any radio combination or TV set—Radio combinations available from $99.50.

$100.00
For your old washer on any automatic washer.—The famous Beatty washers available from $229, less your trade-in.

Take home a free Christmas gift, value $35.00, Come in and see for yourselves.

WIDE SELECTION OF THE LATEST MODELS

WELL-INFORMED, COURTEOUS SALES STAFF

PROMPT ATTENTION TO YOUR INDIVIDUAL NEEDS

Free Transportation to Store in Greater Victoria Area—(Major Appliances Only)

Mc & Mc
G 1111

RUNNING SHOES
Used But Good
50c Pair

RUBBER OVERSHOES
Good Value
75c Pair

CAPITAL SUPPLY CO.
"Your Surplus Centre"
1501 Government G 2713

SUPREME SUPREME SUPREME
YES! by that we DO MEAN
Firestone SUPREME tank-type vacuum cleaner improved precision made bag-type model, eliminating the muss and dirty hands. You simply remove the filter bag, close the opening, then throw it away.
Fitted with ⅓-H.P. heavy duty motor (giving terrific suction power), on-off switch and 20-foot cord.
Also complete range of attachments. Have one demonstrated TODAY.
FROM
DICKINSON & DUNN

WOODWARD'S USED APPLIANCE SHOWROOMS
See Our Money-Saving Values, Which Carry Woodward's Gold Shield Warranty
750 Pandora B 8932

A.B.C. ELECTRIC
"Vacuum Cleaner Sales and Service"
807 FORT STREET G 3113

VOTE MOONEY
FOR ALDERMAN

29 WANTED MISCELLANEOUS

TRY IT AT MAYNARD'S AUCTIONEERS G 5921

TO SELL GOOD BOOKS CALL B 1427 THE HAUNTED BOOKSHOP, 845 Fort St.

WE BUY RAGS, BEER BOTTLES, METALS. Call Island Junk Co. E 0343.

WANTED — USED FURNITURE. HOLland Bros. & Company Empire 0913.

ANYTHING IN TOOLS, TRUNKS, SUITCASES. Highest price paid. G 6634.

OLD BICYCLES AND PARTS ARE worth money at 585 Johnson Street.

USED ADDING MACHINE. E 9100.

31a POULTRY, HATCHING EGGS, ETC.

"THE CHICKS WHICH GIVE RESULTS" —New Hampshire broiler chicks. Pullets of various ages and breeds. Write for particulars and prices and remember "It's Results That Count."
RUMP & SENDALL LTD.
Langley Prairie, B.C.
J. L. Lang, Vancouver Island Representative, 3976 Braefoot Road Albion 311G

FOR THE BETTER LEGHORN BUY your chicks from the source—the breeding farm. Derreen Poultry Farm at Sardis, B.C., is Canada's oldest established Leghorn breeding farm. Established in 1908 by M. H. Ruttledge.

Bolivar Skookum Chicks
All popular breeds crosses and Broiler Chicks. Write for our 1953 reduced prices and educational literature. Forty-one years of continuous service is your assurance of top quality and courteous service. Satisfaction guaranteed.
BOLIVAR HATCHERIES LTD.
Box 860, New Westminster, B.C.

SOLLY CHICKS
MAKE SURE OF GETTING SOLLY chicks by placing your order now. Orders being booked for 1954 delivery. White Leghorns, New Hampshires, Barred Rock Cross Hampshires. Leghorn Crosses. Write for useful and helpful catalogue.
LAKEVIEW POULTRY BREEDING FARM
Westholme, V.I., B.C.

31e GOATS

MILKING SAANEN, $15. COLQUITZ 230T.

31f DOGS

FOR SALE—BLACK AND WHITE female border Collie, six months old. Ready for work. From well-bred stock. Apply 3917 Cedar Hill Crossroads. Phone G 3597 or Albion 279R between 10-12 a.m.

WANTED COCKER SPANIEL OR DASCH pup or any small breed. Phone B 2296.

BOXER PUPPIES, REGISTERED STOCK. Colquitz 24 X.

31g CATS

KIND HOME WANTED FOR AFFECTIONATE, clean, black and white male cat. Cats' Protection League. G 9663.

34 HOTELS

JAMES BAY HOTEL
A year-round low weekly rate for permanent guests with or without meals. Hot and cold water and telephone in every room. Television entertainment. Room with meals as low as $22.50 per week. A limited number of vacancies available. 270 Government Street. G 7151.

ABERDEEN HOTEL
This hotel has just been redecorated. Ideal for business people. Attractive rates, secluded garden. Close to town. Phone G 3742.

GLEN COURT HOTEL
CLEAN, COMFORTABLE, QUIET SURROUNDINGS; WEEKLY RATES, $5 AND UP. BLANSHARD AND HUMBOLDT G 0129.

ST. FRANCIS HOTEL, YATES STREET. Rooms for men only. Light, clean, comfortable rooms, $4, $5 and $6 a week.

THE GLENSHIEL, 606 DOUGLAS — A residential hotel providing every comfort for elderly people. E 4164.

FAIRFIELD HOTEL, ROOMS FOR RENT. Douglas Street. G 0222.

RITZ HOTEL, 710 FORT ST.
FURNISHED APARTMENTS AND ROOMS — E 1021
Elevator Service Permanent or Transient

35 BOARD and ROOM

GILBERT HOUSE
Facing Goodacre Lake, Beacon Hill Park, walking distance, Parliament Buildings, shopping centre and sea. Famed for fine food. Moderate terms. 326 Douglas. B 1703.

THE GUEST HOUSE HOTEL
Sleeping rooms, board accommodation. Under new management. E 5254. 1052 Newport Ave.

VACANT—SINGLE ROOM, HOT AND cold water. Three meals. Roccabella. G 0030.

ROOM AND BOARD, HAULTAIN DIStrict. Business girl preferred. 1412 Taunton.

GOOD ROOM AND BOARD, PRIVATE home; lady or gentleman. No children. B 1262.

ELDERLY WIDOW DESIRES SHARE home with suitable lady; no drinking or smoking. G 9012.

ROOM AND BOARD FOR ONE MAN. 639 Hillside.

LARGE DOUBLE ROOM WITH BOARD, central, $60. B 0340.

ROOM AND BOARD, RETIRED MAN, share, Fairfield district. 712 Cook.

CRAIGMYLE, 1037 CRAIGDARROCH. New management. G 0031.

36 ROOM and BOARD WANTED

YOUNG BUSINESS MOTHER WITH five-year-old boy desires room and board and care for child during day in comfortable home. Apply Box 2020, Victoria Press.

YOUNG MAN REQUIRES ROOM AND board. Central. Box 124, Victoria Press.

37 ROOMS TO RENT FURNISHED

FAIRFIELD—FURNISHED ROOM, SUIT business lady. Block to bus. B 4332 or E 7742.

CLEAN, WARM ROOM, IN PRIVATE home, Hillside-Quadra area, business lady. G 2135.

EXCEPTIONALLY NICE BEDROOM. Businessman. Quadra-Hillside area. G 6273.

SINGLE ROOM, $18; TWO-ROOM suite, $39.50. 820 Balmoral near Blanshard.

COSY, WARM ROOM, BELMONT Avenue, near junction and park. B 3570.

DE LUXE ROOM IN A MODERN HOME of two people. E 2505.

37a ROOMS TO RENT UNFURNISHED

UNFURNISHED ROOM WITH FURnished kitchen, light, heat and water, suit business woman or elderly lady, convenient location. Phone G 2265.

38 HOUSEKEEPING ROOMS TO RENT, FURNISHED

ATTRACTIVE HOUSEKEEPING ROOM and kitchenette, and two-room suite. Linens. Reasonable. Working people. 325 Michigan.

FURNISHED LIGHT HOUSEKEEPING room, with electric plate. Ladies only. $17 per month. 1205 Fernwood, corner Fort.

TWO-ROOM SUITE, ALSO SINGLE bed-sitting room, bedding, dishes; garage; business persons. G 4742.

ROOM WITH PRIVATE BATH, AUTOmatic hot water and heating. Near Hillside and Quadra. E 5910, B 6749.

COSY HOUSEKEEPING ROOM OR sleeping room. By week or month. Close in. E 0159.

WARM HOUSEKEEPING ROOM, KITchenette, hot and cold water, single, all found. 1256 Yates.

WILLINGDON HOUSE, 344 COOK. Smart room with private bath. Kitchen optional. Walking distance. G 2632.

HOUSEKEEPING ROOM IN STEAM-HEATED BLOCK NEAR DOWNTOWN. PRIVATE ENTRANCE. SINK, GAS. B 5515

LARGE, BRIGHT HOUSEKEEPING room, everything supplied. Walking distance. B 9327.

LIGHT HOUSEKEEPING ROOM WITH gas plate. Ladies only. 1255 Pandora. B 1409.

FULLY FURNISHED, CLOSE TO TOWN, bus passes door. Available November 18. Phone E 0904, 5.30-7.30 p.m.

COMFORTABLE HOUSEKEEPING room, suit lady or couple. 1241 Oxford. B 4629.

SINGLE ROOM, UPSTAIRS. 521 Simcoe. E 5504.

ONE ROOM, NEAR BUILDINGS, ground floor. G 8451.

38 HOUSEKEEPING ROOMS TO RENT, FURNISHED

CLEAN TWO-ROOM SUITE. BEDDING, gas, garage. Business couple. G 4742.

FURNISHED ROOM WITH LIGHT housekeeping privileges. B 6677.

CENTRAL ROOM FOR QUIET WORKing person. Suite 2, 1308 Douglas St.

LIGHT HOUSEKEEPING ROOM FOR single person, all found, close in. B 5624.

LARGE FRONT ROOM, NEAR NADEN. Adults. 1328 Esquimalt Road. B 3096.

ROOMS TO RENT, LADIES PREferred. 330 Moss Street.

40 FLATS and APARTMENTS TO RENT, FURNISHED

ESQUIMALT, UPPER DUPLEX, DESIRE permanent tenant wishing share garden, suit two or three quiet adults, $60. Box No. 2031, Victoria Press.

DE LUXE BACHELOR-TYPE SUITE, BY day, week or month. Winter rates. Thunderbird Aparts, 600 Douglas. G 0632.

THREE-ROOM FURNISHED APARTment to rent. Phone E 4857, after 10 a.m.

1117 McCLURE STREET. LARGE double room, kitchenette. Couple. B 1216.

FURNISHED ONE-ROOM HEATED suite, $30. E 5950.

WARM THREE-ROOM SUITE, PRIVATE entrance, available December 1. G 5525.

TWO-ROOM SUITE, YORK HOTEL, 711 Johnson Street.

FURNISHED APARTMENT. APPLY Montrose Apartment Hotel. No children.

SELF-CONTAINED SUITES. WINTER rates. Cambridge Motor Court. G 1220.

LOW WINTER RATES
At the San Sebastian and Victoria Courts, Gorge Road, two miles from the city centre on the bus route. Rates by week. Everything supplied except food, including maid service once a week. San Sebastian. E 9632; Victoria Court. G 0262.

Edgewater Auto Court
Winter rates in effect, one and two bedroom cottages central heating. Bus stops at door. Phone Belmont 69

40a FLATS and APARTMENTS TO RENT, UNFURNISHED

A SMALL TWO-ROOM UNFURNISHED suite and kitchenette with built-in sink and rangette, suitable for quiet business couple or girls. Heat, light and water supplied. $40 per month. 350 Linden Avenue.

MODERN THREE-ROOM SUITE AVAILable for immediate occupancy, situated in Oak Bay close to beach and shopping centre. 2518 Estevan. E 7370, between 7-9 p.m., Saturday, and Sunday, 1-4 p.m.

THREE-ROOM SUITE, GROUND floor, near Jubilee Hospital. Vacant December 1. Electric range, refrigerator. Phone E 8139 after 5.

THREE-ROOM, SELF-CONTAINED, ground floor, in Oak Bay; kitchenette complete with gas stove and refrigerator. E 9036.

LARGE THREE-ROOM APARTMENT. Gas range, open fireplace, oil heated, Stadacona Park vicinity. $60. Adults. G 5784.

UNFURNISHED THREE-ROOM SELF-contained suite. Separate entrance. Five minutes to city. B 4918.

PLEASANT THREE-ROOM APARTment, Fairfield, near store and bus. E 3525.

THREE-ROOM SELF-CONTAINED suite, close in, Fairfield. Adults. Price $48. G 3213.

THREE-ROOM OAK BAY APARTMENT, near shopping centre and ocean. E 7370, between 7-9 p.m.

THREE-ROOM SUITE, NEWLY DECOrated, close in. Suit young couple. $37.50. E 7624.

NEWLY - DECORATED UNFURNISHED two-room suite. 140 Menzies. $30 month. Adults. E 1863.

A LARGE, BRIGHT THREE-ROOM suite, hot-water heat, electric range. Adults. $80. B 1137.

COSY, CLEAN TWO-ROOM SUITE, cabinet kitchen, gas combination stove. Adults only. E 2636.

NEW THREE-ROOM SUITE, ELECTRIC kitchen, near corner Cook and Fort. $75. Adults. B 0928, evenings.

NICE THREE-ROOM SELF-CONTAINED suite, available December 1. $65 monthly. 1114 Fairfield Road. G 9657.

LARGE THREE-BEDROOM APARTment. Available December 1. G 5565.

Spacious suite on bus line. Large living room, overlooking Gorge Vale Golf Club, dining room, electric kitchen (range and refrigerator included), three bedrooms, Pembroke bath and through hall; oak floors, hot-water heating. Available December 1. A beautiful suite for $90 per month.
Close in, handy location in new block. Penthouse with every convenience. Latest automatic heating system with individual thermostat in each suite. Range and refrigerator and laundry (two bedrooms), $150. Another three-room suite in same block at $85.
STEWART CLARK & CO.
314 YARROW BUILDING G 0317

40b FLATS AND APARTMENTS TO RENT, FURNISHED OR UNFURNISHED

FOUR-ROOM UPPER SUITE, SEMI-furnished, private bathroom and entrance. No objection to baby. 1038 Vista Heights. G 9467.

UPPER THREE-ROOM SUITE, FAIRfield, central. B 4689 evenings.

RENTAL SERVICE
633A Johnson B 2414

41b FLATS AND APARTMENTS WANTED, FURNISHED OR UNFURNISHED

YOUNG BUSINESS MOTHER WITH five-year-old boy requires small furnished suite where care could be given child during day. Apply Box 2019, Victoria Press.

RENTALS REQUIRED IN ALL LOCAtions. Especially for children. Please phone B 2414. 633-A Johnson Street.

42 HOUSES TO RENT, FURNISHED

GORDON HEAD—MODERN SIX-ROOM house, oil heating, well furnished, near bus, five months, $125. Albion 98-R.

TO LEASE FOR FIVE OR SIX MONTHS, five-room modern home, at Elk Lake. Colquitz 183-G.

42a HOUSES TO RENT, UNFURNISHED

CITY, CLOSE IN, BRIGHT, MODERN four-room upper duplex. Wall-to-wall carpeting. Cabinet kitchen with dining space and electric range; electric heating and hot-water tank. Available December 1. Adults only. $70 per month. The B.C. Land & Investment Agency Ltd., 922 Government Street. G 4115.

LARGE THREE-ROOM SELF-CONtained upper duplex with garage. Vacant December 1. Central, on bus line. Quiet business couple preferred. E 4449.

FOUR ROOMS AND DINETTE, JAMES Bay. Possession December 1. $57.50 month. A. S. Miller, 1309 Blanshard Street. Empire 0822.

UPPER DUPLEX, SEPARATE ENTRANCE and bath. Adults only; no drinkers. Apply 117 South Turner, evenings, 5 p.m. to 8 p.m.

TWO-BEDROOM STUCCO HOUSE AT Sooke for retired couple. Oil heated. Rent $50. Box 2056, Victoria Press.

OUR RATES ARE LOWER THAN EVER before. When you move phone Rapid Transfer, B 2414.

FOUR-ROOMED MODERN, GORGE DIStrict on bus line. Adults. Garden must be kept up. $60 per month. Sidney 356R.

JUBILEE DISTRICT, WILLOWS BUS route, three rooms, upstairs, $65. Light, heat and water provided. G 1688.

42b HOUSES TO RENT, FURNISHED OR UNFURNISHED

ALERT SERVICE TRANSFER CO LTD. When moving call us for fast, reliable service anywhere in B.C. Safe moving is our motto.
E 4101 F 3569 149 Broughton Street

LET JEEVES BROS. MOVING AND storage handle the job. Local and long distance moves. E 9832.

43a HOUSES WANTED TO RENT, UNFURNISHED

COUPLE WITH TWO CHILDREN DEsire four or five-room house by December 15. Careful tenants. Please phone Colquitz 169 H.

FIVE TO SIX-ROOM BUNGALOW FOR adult family. Will pay up to $65 or $70 rent. Will take lease. Can give excellent references. B 9425.

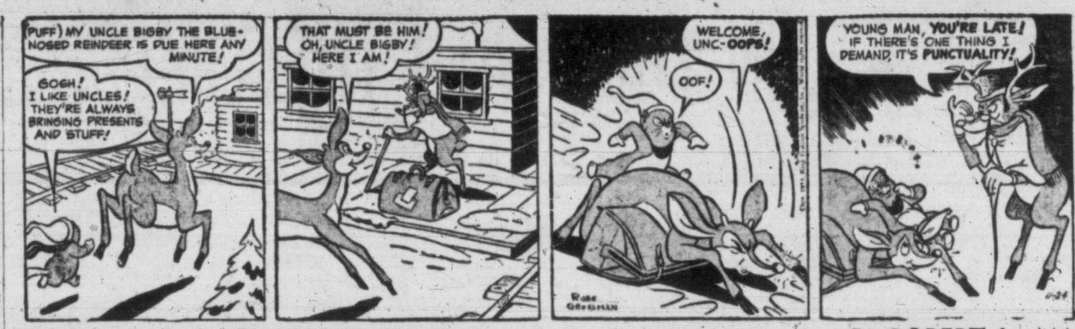

Rudolph—and the Blue-Nosed Reindeer — By ROBERT L. MAY

43b HOUSES WANTED TO RENT, FURNISHED OR UNFURNISHED

URGENTLY REQUIRED BY MARRIED couple with three teen-age children, a three or four-bedroom house. Willing to pay $85 per month. B 1354.

44 HALLS, STORES and OFFICES TO RENT

NEWSTEAD HALL, 734 FORT ST., seats 150. Kitchen facilities. Reservations. Phone Miss Cavenagh, B 8117.

1014 Government Street
1,800 square feet. Will rent all or part; office or showroom space.
GILLESPIE, HART & CO. LTD.
611 Fort Street, G 1181

45 MISCELLANEOUS TO RENT

GARAGE FOR RENT, 300 MICHIGAN. Phone E 7502.

47 CARS FOR SALE

'51 Chevrolet sedan, radio and heater $1,695
'50 Meteor sedan, nice and clean $1,495
'50 Chevrolet, two-toned paint $1,495
'39 Plymouth sedan, new rubber, radio and heater. In perfect condition. Special at $545
'40 Morris sedan, very good, clean transportation $225
Several other low-priced cars to choose from.
CAPITAL AUTO SALES
2416 Douglas G 9723

SACRIFICE!
Moving to the States, must sell this week, 1949 Chevrolet de luxe six-passenger sedan-coupe. Lovely condition. Custom radio, heater, white wall tires, chrome wheel rings. 816 Reed Street, off Quadra at Finlayson.

THERE ARE NO BETTER BUYS IN town than at K-M Motors Ltd., 1107 Yates at Cook. Willys Jeeps, cars and trucks. Sales and Service. The new Aero Willys now as low as $2,336 (f.o.b. Victoria) Open evenings. B 5822.

NEW CAR BUYER—1953 OLDSMOBILE Rocket "88," hydramatic, whitewall tires, radio heater, underseal. This car is just like new. Cost $4,320. Owner must sell for $3,500. E 2688.

1951 STUDEBAKER COMMANDER REgal De luxe V-8. Overdrive, air conditioner, radio, hill holder, nylon upholstery, 16,000 miles. Call B 0301 between 5 and 6 p.m.

'41 BUICK, TOP CONDITION, GOOD family car, low monthly payments. Contact Chet Dowman Garage or B 7848, evenings.

1952 CHEVROLET COACH, LOW MILEage, clean inside, newly painted, equipped with radio and heater. $1,750. E 9903 between 6 and 8 p.m.

CENTRAL AUTO SALES
The workingman's car lot. Wanted, used cars, sell or consign. 848 Johnson to Pandora. B 6810.

1815 DOUGLAS STREET—AUTO INSURance well written at low rates. Hawkes Foster Ltd (Harry Foster manager) Day or night B 2101

1949 CHRYSLER WINDSOR SEDAN, low mileage, immaculate condition, $1,995. B 6962.

1953 CONSUL, UNDER WARRANTY, owner transferred, asking $1,800. E 6330, owner.

1929 CHEVROLET COUPE, EXCELLENT running condition, true mileage 58,000, $125 or best offer. 3476 Saanich Road.

ILLNESS PREVENTS ME TAKING DElivery of a new Austin. Will sacrifice my credit note. E 1760.

1953 CHEVROLET, $1,950. CAN BE financed. 9,000 miles. Call Mr. McKay, 9-5 p.m., G 0597.

'51 METEOR HARD TOP, $400 DOWN, take over payments. Phone B 7884.

SNAP—1950 AUSTIN STATION WAGON, rebuilt motor; $750. G 4751.

1935 FORD TWO-DOOR SEDAN, MUST sell this week end. E 9691.

1935 CHEV STANDARD SEDAN. GOOD transportation. E 9996.

1938 STUDEBAKER, RADIO, HEATER, five new tires, $300. B 2839.

BARGAIN—1936 DODGE COUPE. E 9111.

NEWPORT MOTORS
Beacon 0361
1949 Pontiac Chieftain Big Six, Torpedo back sedan, low mileage, like new $1685
1932 Studebaker sedan, runs fine $45.
WE TRADE UP OR DOWN

E 4023 B 6315
Coronation Motors, Ltd.
Hillman Dealer
SHELL SERVICE
2978 Douglas Street, Victoria, B.C.
1948 PLYMOUTH 5-PASS. COUPE. Radio, heater, spotlight. Motor overhauled. One-owner car $1195
1951 HILLMAN ESTATE CAR. Very good condition with low mileage $1195
1949 HILLMAN MINX. Only $795
1952 HILLMAN MINX SEDAN. A guaranteed car for a low price of only $1195
TRADES AND TERMS

ESQUIMALT SERVICE
DROP IN FOR A DEMONSTRATION OF THE NEW CONSUL
1952 CHEVROLET SEDAN. Radio and heater, only 15,000 miles $2,095
1951 CHEVROLET SEDAN, equipped with Powerglide transmission, radio and heater $1,895
1951 NASH STATESMAN fully equipped for the man who wants more than just a car $2,195
1951 AUSTIN COUNTRYMAN STATION WAGON, in top condition $995
1947 FORD COACH, in beautiful condition $895
1941 FORD COACH, needs some body work $295
1939 CHRYSLER SEDAN. Better than average in every way $595
We have many more cars to choose from. Some of these cars are repossessions and may be purchased by bona-fide buyers with as low at 10% down. Come in and look them over
CORNER ESQUIMALT AND ADMIRALS E 5651

THE GREATEST "TREASURE" IS YOUR CONFIDENCE SEE or PHONE
JIM ELLIOTT
EMPRESS MOTORS LTD., VICTORIA QUADRA AND FORT
PHONE G 8154
After 6 P.M. Call G 6846
Pontiac—Buick—Vauxhall

EXPERT AUTO REPAIRS
20 YEARS' EXPERIENCE. GUARANteed jobs. Free estimates. Speedometer and wiper repairs. Chet Dowman, 724 Johnson. E 1411.

47 CARS FOR SALE

WORTH THOUGHTFUL CONSIDERATION
J. M. WOOD MOTORS HAVE LONG HAD A REPUTATION FOR MERCHANDISING TOP QUALITY USED CARS. YOU MAY BE ASSURED THAT THESE "GOLD SEAL" GUARANTEED USED CARS ARE TOPS IN QUALITY. DOLLAR FOR DOLLAR YOU CAN'T BEAT THESE VALUES
1952 Studebaker Commander V-8 Sedan—Automatic transmission. Radio, heater. SEAT COVERS. Down payment $929.00
1952 Dodge Custom Sedan — Automatic transmission. Radio, heater, seat covers, metallic green paint, 17,000 miles. Down $967.00
1951 Dodge Regent Sedan—Radio and heater. Down $629.00
1950 Studebaker Champion Sedan—Heater, overdrive. Down $559.00
1949 Pontiac Chieftain Silver Streak Sedan. Radio and heater. Down $559.00
1949 Monarch Town Sedan. Heater. Down $547.00
1951 Chevrolet De Luxe Sedan. Heater. Down $579.00
1951 Pontiac De Luxe 6-Pass. Coupe. Radio and heater. Down $627.00
1951 Dodge Special De Luxe 6-Pass. Coupe. Heater. Down $627.00
1949 Oldsmobile 6-Pass. Coupe. Automatic transmission. Heater. Down $597.00
1947 Chevrolet Sedan. Heater. Down $287.00
1946 Pontiac Sedan. Heater. Down $297.00
1947 Kaiser K100 Sedan. Heater. Down $397.00
1946 Monarch Town Sedan. Radio and heater. Down $359.00
1946 Plymouth Sedan. Heater. Down $379.00
See these and many more at our two locations.
1033 Yates St. G 7196
1061 Yates at Cook G 7196
J. M. WOOD MOTORS
YOUR DODGE AND DE SOTO CAR AND DODGE TRUCK DEALER

USED CAR VALUES
BETTER DEALS
BETTER SERVICE
BETTER TERMS
BETTER GUARANTEES
BETTER CARS
AVAILABLE AT
OLSON MOTORS LTD.
YATES AT COOK, G 1144
WATCH FOR DISPLAY AD FOR THE BEST VALUES IN TOWN

1939 CHEVROLET PICKUP $195
1937 FORD COUPE $195
1946 PONTIAC SEDAN $895
1949 PLYMOUTH SEDAN, radio and heater $1,495
1947 CHEVROLET 1-TON PANEL, new motor $695
1949 HUDSON STEP-DOWN, loaded $1,795
1950 AUSTIN SEDAN $895
1950 HILLMAN SEDAN $895
1949 PONTIAC SEDAN $1,495
1947 OLDSMOBILE HYDRAMATIC
1952 BUICK SEDAN $2,895
1951 OLDSMOBILE "98" $2,895
1952 AUSTIN SOMERSET $1,395
SPEEDWAY MOTORS LTD.
VOLKSWAGEN DEALER
904 YATES AT QUADRA G 7421

QUALITY CAR SALES
1030 Yates Phone B 2241
1949 FORD 2-DOOR. Full price $1050
Down
1951 PONTIAC 2-DOOR. Radio and heater $550
1950 DODGE. Radio and heater $500
1947 DODGE. 7-passenger $325
1947 STUDEBAKER. 2-door $350
1946 CHEVROLET. 5-passenger $350
EARL WARHOLM
Open Until 9 p.m.

SIDE GLANCES — By Galbraith

"Here comes daddy with the new baby sitter. Now remember, three of you hide until after we've left the house!"

47 CARS FOR SALE

EMPRESS MOTORS
NOW'S THE TIME
TO TRADE
NO PAYMENTS
UNTIL NEXT YEAR

'51 STUDEBAKER SEDAN—Your car and $50 a month or less.
'46 MERCURY SEDAN, radio and heater—Your car and $40 a month or less.
'50 OLSMOBILE COUPE—Your car and $40 a month or less.
'49 METEOR COUPE—Your car and $40 a month or less.
'48 CHEVROLET COACH—Your car and $40 a month or less.
'48 PLYMOUTH SEDAN—Your car and $40 a month or less.
'48 MERCURY SEDAN—Your car and $40 a month or less.
'48 PONTIAC SEDAN—Your car and $45 a month or less.
'47 CHEVROLET SEDANETTE—You car and $45 a month or less.
'47 CHEVROLET COACH—Your car and $40 a month or less.
'47 DODGE SEDAN—Your car and $40 a month or less.
'47 FORD SEDAN—Your car and $35 a month or less.
'47 PLYMOUTH SEDAN—Your car and $35 a month or less.
'48 CHEVROLET SEDAN—Your car and $45 a month or less.

EMPRESS MOTORS LTD.
Fort at Quadra thru to View G 8154

GLADWELL MOTORS
50 USED CARS AND TRUCKS ALL THIS WEEK AUCTION PRICES
Mercury - Lincoln - Meteor Dealers
Consul and Zephyr "6"
"Victoria's Volume Dealer"
Pandora and Quadra

47 CARS FOR SALE

$100.00
Yes
We'll Allow
You
$100.00
Trade-In
On Any Old
Jalopy
Just to Get
It Off the
Highway
This is in accordance with our policy of making the highways safer for you.

NATIONAL MOTORS
819 YATES G 8177
Home of FORD-MONARCH—CONSUL—ZEPHYR — FORD TRUCKS — FARM EQUIPMENT—ATCO LAWN MOWERS—NATIONAL MOTORS DRIVE YOURSELF.

COMPARE OUR VALUES
SHOP IN COMFORT
STEAM-HEATED SHOWROOMS
1952 Vanguard Sedan—Radio, heater $1095
1952 Studebaker Champion Starlite Coupe. Climatizer $1995
1950 Studebaker Champion Starlite Coupe—Low mileage $1495
1951 Rover Sedan—One owner $1695
1950 Ford Convertible—Radio, heater. Like new. Price $1895
1952 Hillman De Luxe Sedan. Heater $1195
1949 Studebaker Champion Sedan. Climatizer. Overdrive $1195
1941 Ford Sedan—Price $395
1939 Nash Sedan—Price $295
1938 Studebaker Sedan—Price $295
JAMESON MOTORS LTD.
740 BROUGHTON STREET G 8353
VICTORIA, B.C.

1900 DOUGLAS
A Block Below The Bay
TODAY'S EXTRA SPECIAL
'47 KAISER SEDAN
Mileage, 34,820,
710x15 Tires
Heater and Air-Conditioning
IT'S A BEAUTIFUL BLACK, WITH LUXURIOUS RIDE THAT IS KAISER'S OWN. IT'S POWERED WITH A 100 H.P. MOTOR, AND GEARED TO REALLY DRIVE. HAS AN ALL-WELDED FRAME FOR SAFETY.
IT IS DISTINCTION PRICED AT
$1050
TODAY
1900 DOUGLAS
A BLOCK BELOW THE BAY
OPERATED BY
J. M. WOOD MOTORS
G 5813

BEST BUYS
1950 VANGUARD SEDAN. Low mileage. Excellent shape. A real buy at $995
1947 PLYMOUTH DE LUXE SEDAN, radio, heater. A bargain at $1050
1947 MORRIS "8" SEDAN, in very nice shape. Price $495
MASTERS MOTOR CO. LTD.
815 VIEW STREET PHONE E 3541

VICTORIA SUPER SERVICE LTD.
MORRIS AND NASH DEALERS
GUARANTEED USED CARS
Blanshard at Johnson G 4934

47 CARS FOR SALE

WILSON MOTORS
UP TO $200 CASH
WITH A WILSON USED CAR

	WAS	NOW
'51 Cadillac Convertible. Radio and heater		$4,695
'51 Chrysler New Yorker. Radio and heater	$4,395	3,516
'53 Monarch 5-Passenger Coup. Radio and heater	3,395	2,999
'52 Oldsmobile Sedan. Hydramatic, radio and heater	3,395	2,934
'51 Oldsmobile Sedan. Hydramatic, "98," radio and heater	3,195	2,793
'52 Oldsmobile Sedan. Radio and heater	3,195	2,796
'52 Buick Sedan. Radio and heater	3,295	2,797
'51 Oldsmobile Sedan. Heater	2,895	2,526
'52 Plymouth Coupe. Heater, hard top	2,795	2,336
'52 Chevrolet Coupe. Powerglide, radio and heater	2,645	2,436
'52 Chevrolet Two-Door. Powerglide, radio and heater	2,445	2,298
'53 Chevrolet Two-Door	2,395	2,245
'52 Chevrolet Sedan. Powerglide, heater	2,395	2,243
'50 Oldsmobile Sedan. Hydramatic, radio and heater	2,395	2,197
'52 Chevrolet Sedan. Heater	2,295	2,043
'52 Chevrolet Sedan. Heater	2,295	2,033
'51 Chevrolet Sedan. Powerglide, radio and heater	2,195	1,989
'50 Oldsmobile Coupe. Heater, hydramatic	2,145	1,893
'49 Chrysler Sedan, Windsor. Radio and heater	2,195	1,998
'52 Chevrolet Two-Door	1,945	1,853
'51 Chevrolet Sedan. Radio and heater	1,995	1,792

22 SOLD ON SATURDAY!
AND THEY'LL ALL TELL YOU IT'S A WONDERFUL DEAL

	WAS	NOW
'51 Chevrolet Two-Door. Heater	1,895	1,696
'51 Chevrolet Two-Door. Radio and heater	1,895	1,796
'51 Meteor Two-Door. Heater	1,895	1,676
'50 Plymouth Sedan. Heater	1,795	1,648
'50 Pontiac Two-Door. Heater	1,695	1,542
'52 Austin Sedan, "A-40." Heater	1,695	1,443
'49 Chevrolet Sedan. Heater	1,695	1,493
'48 Oldsmobile Sedan. Radio and heater	1,595	1,395
'52 Vanguard Sedan	1,595	1,423
'49 Chevrolet Coupe. Radio and heater	1,495	1,298
'49 Plymouth Two-Door. Heater	1,445	1,276
'47 Pontiac Sedan. Radio and heater	1,395	1,166
'47 Mercury Sedan. Heater	1,295	1,076
'49 Ford Sedan. Heater	1,295	1,096
'46 Nash Sedan. Radio and heater	1,195	997
'50 Hillman Sedan	1,195	998

CHECK THESE 1954 PRICES!

	WAS	NOW
'48 Plymouth Sedan	$1,195	$989
'50 Vauxhall, heater	1,145	996
'48 Ford Two-door, heater	1,195	997
'46 Chevrolet Sedan	1,095	943
'48 Monarch Sedan, heater	1,095	897
'46 Nash Sedan	1,095	896
'46 Chevrolet Sedan, radio and heater	1,095	897
'47 Chevrolet Two-door, heater	1,045	899
'47 Mercury Two-door, heater	1,045	898
'51 Austin Station Wagon	995	842
'47 Chevrolet Sedan	895	749
'49 Austin Sedan A-40, heater	895	749
'50 Morris Minor, heater	895	692
'41 Dodge Sedan	795	647
'48 Austin Sedan A-40, heater	795	676
'40 Ford Convertible	745	594
'40 Chevrolet Sedan, heater	645	598
'50 Morris Convertible	695	597
'39 Plymouth Sedan, heater	645	523
'40 Buick Sedan	645	498
'39 Nash Sedan	695	499
'40 Chevrolet Two-door	695	499
'38 Pontiac Sedan	695	497

AND TRUCKS

	WAS	NOW
'51 Chevrolet Sedan Delivery	$1,795	$1,599
'51 Chevrolet ½-Ton Pickup	1,595	1,346
'51 Chevrolet ½-Ton Panel	1,495	1,297
'50 Mercury ½-Ton Pickup, Radio and heater	1,195	998
'46 Maple Leaf 2½-Ton, Cab and chassis	995	793
'50 Vanguard Van	795	649
'47 Ford ½-Ton Pickup	795	647
'52 Thames ½-Ton Pickup	795	598

WILSON MOTORS
YATES AT QUADRA
E 1108

LOUIS NELSON LTD.
827 PANDORA 810 JOHNSON E 6113
REAL BARGAINS
1953 Vanguard Estate car, new. Reduced $100 $2,175
1953 Henry J. demonstrator, heater, $1,995
1951 Vanguard, heater $1,325
1948 Austin A-70, heater $495
1953 Chevrolet Coach. Air-conditioned, 13,000 miles $2,145
1947 Chevrolet Coach, radio and heater $1,095
1946 Mercury Sedan, heater $895
1946 Hudson Sedan, brand-new motor $795
1940 Chevrolet Coach, heater $645
1939 Dodge Coach, heater $545
1937 Chevrolet Coach, heater $395
1947 Cadillac Sedan. Fully equipped, lovely condition $2,295
1942 Chevrolet ¾-ton Pickup $375
See these high quality cars tonight under the lights.

47 CARS FOR SALE

BUYER'S MARKET
You won't go wrong with a Plimley used car. All winterized and ready for the road. Our reputation is your guarantee.
TODAY'S BEST BUY
1953 AUSTIN FOUR-DOOR SEDAN. Very low mileage, economical to buy, economical to own $1295
1948 MORRIS COACH. Excellent condition throughout. Price $474
1950 AUSTIN A-70 SEDAN. The larger model, finished in gleaming black $1295
1952 CHEVROLET COACH, showroom condition, 12,000 miles $1995
1950 OLDSMOBILE SEDAN. One-owner, immaculate $2095
1952 MORRIS MINOR SEDAN. The popular four-door model $992
Trades and Terms.
OPEN EVENINGS
YOU CAN PUT YOUR CONFIDENCE IN
Thomas Plimley LTD.
G 7161 1010 Yates St.

47a TRUCKS and TRAILERS FOR SALE

FOUR-WHEEL TRAILER WITH FLAT deck. Suitable for farm. $150. Phone G 0321 or G 9447.

1952 Ford ½-Ton Pickup. Only 13,000 miles $1,450
HORWOOD BROTHERS
Corner Government and Herald. E 4021

47b PARTS, TIRES and ACCESSORIES

16" TRAILER ASSEMBLIES. SANDY'S AUTO WRECKING
1023 View Street E 7531

CLARKE'S AUTO PARTS, 3201 DOUGLAS. Used parts for cars and trucks.

SPECIALS
DRIVING LIGHTS, PAIR
$7.50 - $15.00
UTILITY SPOTLIGHT
$10.50
TIRE CHAINS, ALL SIZES
BACK-UP LIGHTS
$4.25 - $7.95
GYRO SKID CONTROL
$49.50
TURN INDICATORS, 1951 TO 1953 CARS
$15.00
MIRRORS AND EXHAUST DEFLECTORS
National Motors LIMITED
819 YATES STREET G 8177

AUTO ACCESSORIES
Once again we can offer universal door visors. To protect you against rain, snow and sleet, yet allowing you comfort of full ventilation with anti-window fogging and steaming.
Made of stainless Steel, polished to mirror finish, completely rustproof and cushioned to prevent any rattles.
In two sizes to fit all 2 and 4-door cars. Only seconds to install yet adding beauty to any car.
AT
DICKINSON & DUNN

12-VOLT ACME FIBREGLAS BATTERIES, $23.00 Ex.
18 Months Guarantee
New six-volt batteries—11.50 ex.
FRANCIS BATTERIES & TIRES LTD.
1412 Quadra Street Phone E 7033

47c AUTO REPAIRS and SERVICE

MOONEY'S AUTO BODY SHOP, E 4177. Complete collision repairs, painting, etc.

47d AUTO FINANCING and INSURANCE

AUTOMOBILE FINANCING
Purchases of automobiles, household appliances and industrial equipment financed on monthly payment plan.
Loans on Late Model Cars
Reasonable Rates Prompt Service
ISLAND FINANCES LIMITED
1112 Broad St Phone G 6831

J. W. BUCKLER, 918 GOVERNMENT. E 2144 for all your insurance needs.

48 CARS and TRUCKS WANTED

PHONE E 4023 FOR CASH SALE OF your car. Coronation Motors Ltd.

$1,400 CASH FOR '50 OR '51 MODEL. No junk. E 9500 between 5 and 9 p.m.

WE PAY CASH FOR LATE MODEL cars Quality Car Sales. 1030 Yates Street. B 2241.

BEFORE YOU TRADE OR SELL SEE MAYNARD'S AUCTIONEERS G 5921

49 BOATS and MARINE FOR SALE and WANTED

FOR SALE
Owner leaving town must sell at once 18-foot outboard Express cruiser, complete with John 25 h.p. motor and remote control; cockpit canvas, marine toilet, berth cushions, stove new in July used about 60 hours. Phone G 7431, 564 Yates Street.

BOAT LUMBER FOR SALE
Yellow Cedar—E. G. Red Cedar—Hardwoods—Extra long plywood panels—Boat Plans, etc.
BUILDERS SASH & DOOR LTD.
350 Garbally Road B 3171-3172

NATIONAL MOTORS TRACTOR DIV. Agents for Clinton air-cooled motors. Sales and Service
2313 Douglas Street G 3922

4-75 GRAY MARINE ENGINE, S.D., 60-h.p. Gray Marine 3-1 R.G. electric shore convertors. Orr Marine Distributors Ltd., 130 Kingston Street.

EVINRUDE SALES — SERVICE
Machine shop work of all types
VICTORIA MARINE WORKS
2007 Gov't St. Day E 8816; Eves., E 3893

SURFACING PRODUCTS LTD.
821 Fort Street B 1928

JOHNSON OUTBOARD MOTORS
RAMSAY MACHINE WORKS LTD. G 5314

WE ARE MOVING
TO OUR NEW PREMISES AT
2220 DOUGLAS ST.
AT THE CORNER OF QUEENS AVE.
The opening day is Saturday, November 28. Come along and inspect our new premises and stock of 1954 Peterborough boats.
ANGUS MARINE SALES
G 7431 G 7431

49 BOATS and MARINE FOR SALE and WANTED

BAROMETORS
COMPASSES
ALL TYPES OF CHROME FITTINGS
HARDWARE FOR YACHTS AND BOATS
SHIP CHANDLERS
(McQUADE'S LTD.)
1214 WHARF STREET PHONE E 1141

FOSTER'S SHIPYARD
Boats Built or Repaired
Machine work, Engines Installed.
Welding and cutting
419 BAY STREET E 0408

51a MORTGAGE LOANS

FUNDS ON HAND AND IMMEDIATELY AVAILABLE FOR MORTGAGE LOANS. Large and small amounts - low interest —quick decisions Repayments to suit. Reasonable charges Mortgages and agreements purchased
Consult Our Mortgage Department
P. R. BROWN & SONS LTD.
Serving Victoria for Over 50 Years
1112 Broad Street Phone G arden 7171

APPLICATIONS FOR LARGE OR SMALL mortgages appreciated We specialize in refinancing; also purchasing mortgages and agreements J D Smith, Financial Survey Ltd. 1334 Government Street G 9305

A. Bernard & Co. Ltd.
MORTGAGE LOANS OF
EVERY DESCRIPTION
629 FORT STREET PHONE G 9335

52 WANTED TO BORROW

WANTED—CLIENTS WITH LARGE OR small sums of money to invest in first mortgages at 6% and 7% interest good monthly payments Inquiries appreciated J D Smith or W S Kirkpatrick, G 9305 Financial Survey Ltd. 1334 Government Street

53a TIMBER WANTED

SMALL OR BIG PATCHES OF TIMBER. Short or long logs Highest prices. Atem Lumber Co., 210 Johnson Street West. B 6621, evenings G 0912.

54 BUSINESS OPPORTUNITIES

TRADE—TRADE. THIS COULD BE yours. How would you like to have an income from a grocery - confectionery store with really good living quarters. My client will take a home in the city as part payment. Full price $14,500. No good will to pay for. For full particulars phone Mr. Amos, B 7276, anytime. Town & Country Homes Ltd., 1923 Quadra Street.

RESIDENTIAL GROCERY STORE
Well - established corner store showing sales of $4,000 monthly. Modern equipment and fixtures. Suite for owner, also another suite rented at $40 per month. Price for building, equipment and fixtures, $12,000, plus stock at invoice. Phone Mr. Beasley at Fraser Biscoe, E 9413; home, E 3225.

FOUR-SUITE APARTMENT HOUSE, ALL in immaculate condition. Oil-O-Matic heat, automatic hot water, stoves and fridges. Best district. Lovely grounds. Monthly income, $300. Showing over 12% net on investment. Full price, $20,000. Terms. Phone owner G 7281. No agents please.

CONFECTIONERY, COFFEE SHOP, FISH-CHIP STORES. TURN THAT SMALL WASTE SPACE INTO CASH. INSTALL AN AMUSEMENT MACHINE (NO PINBALLS). NO EXPENSE TO YOU. PERCENTAGE. WRITE BOX 2050, VICTORIA PRESS.

WANTED, FULL OWNERSHIP OR partnership in rest home, or poultry and fruit business. Vancouver Island or Gulf Islands preferred. Must be going concern showing profit. William Rudsdale, Verona, Ontario.

COFFEE SHOPS AND STORES
To buy or sell a small business, call Mr. Damon at B 2157, for a quick, clean deal
WESTERN HOMES LTD.
611 Yates Street

$3,500 DOWN, MORTGAGE $9,000, 6%. Esquimalt duplex, double plumbing, copper piping. Income $55 beside large owner's suite. Box 2032, Victoria Press.

SMALL GROCERY WITH LIVING quarters in suburbs. Good steady turnover. No agents please. Box 2027, Victoria Press.

CHARTERED ACCOUNTANT WITH 10 years professional experience, wishes to buy established accounting practice in Victoria. Box 2014, Victoria Press.

SMALL COFFEE SHOP FOR SALE. 862 Yates Street. Home phone E 0287, between 9 a.m. and 12 (noon).

4 SUITES
OIL HOT WATER
This is an older-type reconversion, but in good condition. Four self-contained suites. Oil-O-Matic hot-water heat. Separate meters, bathrooms and entrances. Full price (with terms) $16,500

DUPLEX
SIDE-BY-SIDE
OAK BAY.
Four rooms either side. Oil hot-water heat, large lot, low taxes. Good revenue. Will take paper or a small house in trade.
Full price $14,700
Phone G 8054, eves. G 0646

13 Self-contained suites. Oil-O-Matic hot-water heat. Electric range and Frigidaires. NOT A CONVERSION. Garages. Nets approximately $7,000 per annum. Large landscaped lot. Full price (terms) is $63,000
Consider Trade
CAN BE SEEN BY APPOINTMENT ONLY
Call Mr. Agar, G 8054, eves. B 0055

Northwestern Securities Ltd.
112 STOBART BLDG., 745 YATES ST.

BUSY COFFEE SHOP
$80 DAILY TURNOVER
GOOD FIXTURES
This is a money maker. Owner has other interests to look after. Seating 26. On busy location. Good lease at $45.00 month.
A buy at $3700
Half Cash

PINK SHRIMP
SNACK BAR
UPTOWN LOCATION
Near liquor store. Short hours. Good daily turnover. Fixtures are in new condition. An ideal set-up for man and wife.
Price $6350
Jim Damon, B 2157; eves. B 0841
WESTERN HOMES LTD.
611 YATES ST.

GROCERY STORE
Living Quarters—Furniture
$16,000 - $16,000 - $16,000
Price includes building, stock, fixtures, some furniture. Located in High Quadra area, the building is stucco, in first-class condition. Stock is close to $4,000 with attractive fixtures. Turnover approximately $40,000 per year. A large amount of furniture is included. This is a well-established business and the best we have seen for some months.

$25,000 - $25,000 - $25,000
A brand new four-suite apartment house. Stucco, oak floors throughout, full-size bedrooms, ultra-modern kitchens, large floor area. Revenue substantial with minimum of expense.
For further information contact Cliff Baier at B 8117, or evenings, E 2309, or I. V. Saunders, evenings and Sundays, G 9458.
Newstead Realty Ltd.
766 Fort Street B 8117

BAKERY EXECUTIVE
Unusual investment opportunity for energetic and capable managing executive to assume full control of large, firmly-established and growing wholesale bakery business. Approximately $90,000 required to gain control. Full information in confidential interview.
L. J. COLTIS.
PEMBERTON, HOLMES LTD.
1002 GOVERNMENT STREET G 8124

BAKERY
Unusually good opportunity for a good baker. Clean, fully equipped and doing a nice business. Very good location. Price only $5300
L. J. COLTIS.
PEMBERTON, HOLMES LTD.
1002 GOVERNMENT STREET G 8124

54 BUSINESS OPPORTUNITIES

DUPLEX—$8950
Conversion. Oil-O-Matic heat, four rooms up and four rooms down. Make good rooming house, revenue. One block from St. Joseph's Hospital.
Phone W. Hollick, B 3987 - B 7514, or C. Reynolds, E 8457 - B 0732.
Office: 1118 QUADRA
HOLLICK REALTY LTD.

PEMBERTON HOLMES LTD.
Established 1887
Specializing in better stores, apartments, and business properties. See Mr. Coltis, 1002 Government Street, G 8124.

55 EXCHANGE REAL ESTATE

TRADE CITY PROPERTIES FOR COUNTRY home with four to five bedrooms, with acreage, waterfront preferred. Any distance. Box 2057, Victoria Press.

56 LISTINGS CANCELLED

3815 Diamond Street
3404 Cedar Hill Road
1151 Roslyn Road
928 Cowichan Street
1551 Oakcrest Drive
3153 Tillicum Road
1647 McRae Avenue
1057 Monterey Avenue
914 Inverness Avenue
3224 Service Street
New house—San Ordo Place
Henson home—Homer Street
2611 Richmond
Sold by W. H. McMahon and R. O. Ney
817 Metchosin Street
145 Wellington Street
2700 Avebury Avenue
Sold by D. J. Robertson
2820 Victor Street
2546 Linden Avenue (Duplex)
548 Northcott Avenue
2992 Larkdowne Road
262 Island Highway (Grocery)
2431 Trent Street
1168 Colville Road
2913 Austin Avenue
1255 Pandora Avenue
Sold by I. V. Saunders and Cliff Baier
548 Niagara Street
599 St. Patrick Street
3350 Doncaster Drive
1888 Burnside Road
2266 Tinto Street
38 Kildew Road
127 Moss Street
Sold by W. Bailey and E. Clark
1361 McRae Avenue
160 Beechwood Avenue
933 Green Street
Sold by H. Forrest
If you want action, list your home with Newstead's and prepare to move. We have calls for auto courts, apartments and businesses.
NEWSTEAD REALTY LTD.
766 Fort Street B 8117
Member Victoria Real Estate Board

56a LISTINGS WANTED

LISTINGS WANTED - LIST YOUR property with F. N. Cabelda, Ltd. for immediate attention Phone E 7174.

57 HOUSES FOR SALE

$1,500 DOWN AND $60 MONTHLY WILL take this very attractive bungalow on high situation just within two-mile circle. Spotless and compact. Living room, roomy kitchen and dining space, three bedrooms, full basement, fine garden; and including blinds, drapes, fuel, range, etc. Must be sold this week; $6,650. W. Bailey at B 8117 or evenings E 3085. Newstead Realty Ltd., 766 Fort Street.

295 BEAUMONT AVENUE, VIEW ROYAL, new stucco bungalow, automatic oil heat, large living room with fireplace, sea view, two bedrooms, cabinet kitchen with new electric range, four-piece bathroom, tile and oak floors throughout, carport and utility room. Front landscaped. Cash to mortgage. Price $9,250, also new house at Langford. Full price $7,250.

MUST SELL DUE TO ILLNESS. CLEAN and comfortable stucco semi-bungalow in the High Quadra district. Five rooms down, concealed stairway to three unfinished rooms up. Basement, furnace, lovely garden, two lots. Offers invited. Phone Mr. Sneed, B 4251. Rithet Consolidated, or E 8595 evenings.

IMMEDIATE POSSESSION
$4,400 cash will buy new stucco bungalow, near buses; hardwood in living room and hall, fireplace, Venetian blinds, wired for range, automatic hot water; full basement; drive-in garage. Full price $9,200. Owner, E 6330. No agents.

IS YOUR FAMILY GROWING UP? Here is an attractive modern four-bedroom white siding semi-bungalow in a choice district. Exceptionally well built and in splendid condition. Handy to everything. A real buy at only $11,400. No agents please. B 5244.

CAPITAL CITY REALTY—G 1922
$900 down, $45 a month. Handyman's special. Solidly built home of six rooms and garage, located in Oak Bay. Good value at only $4,750. Ken Walters, E 4194; evenings E 8188.

5½-ROOM STUCCO, FOUR YEARS old, through hall, utility off kitchen, extra basement room, texture plaster, redecorated, insulated, electric cabinet kitchen, oil A-C heat, fireproof drive-in garage. A de luxe home, $10,800. B 3387.

BRENTWOOD PROPERTY
$8,950 — THREE ACRES, SEVEN-ROOM spacious bungalow, basement, all conveniences. Down payment, $2,500 cash. Keating 102D.

$3,500 DOWN, MORTGAGE $3,000, 6%. Esquimalt duplex, double plumbing, copper pipe. Income $55 besides large owner's suite. Box 2041, Victoria Press.

JUST COMPLETED, TWO-BEDROOM, five-room house in Mt. View subdivision; full basement; drive-in garage. N.H.A. approved. G 2553 or G 3586.

JUBILEE AREA—FIVE ROOMS, BASEMENT, furnace. Quick possession. $6,850 terms. Please call R. Cox, Res., E 3814. Swinerton and Co. E 7181.

FIVE-ROOM MODERN HOUSE, BARN and other buildings. Good water supply. 4.06 acres: Ten miles out. Taxes about $54. Phone Keating 116X.

FOUR - ROOM BUNGALOW, FULLY modern. Oil heated. Clear title. All cash. 543 Dunedin Street.

FAMILY TYPE HOME. POSSIBLE FIVE bedrooms. $2,500 down, full price $9,250. Immediate possession. 2738 Roseberry.

$600 DOWN BUYS THIS OLDER-TYPE home. Good for revenue. Call Northwestern Securities Ltd., G 8054.

THREE BEDROOMS, FULL BASEMENT. 1756 Coronation, near Jubilee Hospital.

OIL-O-MATIC HEAT, FAIRFIELD, $3,400 WILL HANDLE. G 5983.

OAK BAY BUNGALOW
THREE BEDROOMS
Situated near Windsor Park this well-kept six-roomed home is in immaculate condition. Large living room, full dining room and cabinet kitchen (wired), full basement with piped hot-air furnace and drive-in garage. Corner lot. Nice garden. Terms arranged. Cash offers invited.
Price only $9200

SIDE-BY-SIDE DUPLEX
FAIRFIELD—NEAR SEA
OIL-O-MATIC
One three room and one four room, immaculate condition. Full basement; drive-in garage, etc. Revenue, $135 month. Terms arranged at only $10,650
Evenings:
B 2545, Belmont 173G or E 4762
ALTON & FLEMING
1006 BLANSHARD ST. PHONE G 5112

LOVELY MODERN
BUNGALOW
1571 DERBY ROAD
In three-mile circle, secluded and in the neighborhood of good, expensive homes, this bungalow of five spacious rooms, no steps, and in excellent condition. Large living room with oak floors two good-size bedrooms, delightful cabinet kitchen with dining space wired for electric range. Oil-O-Matic heating, laundry room with tubs off the kitchen, basement, attached garage. This property consists of four lots nicely treed. Priced for quick sale $11,500
Terms can be arranged, owner carrying the balance. This home must be seen to be appreciated. Let us show you this without delay.
Call Mr. Clark. E 5097
H. G. DALBY & CO. LTD.
634 View Street Phone E 6241

$1000 CASH
Four-room bungalow in Saanich with two extra lots. Balance, $4,800. TERMS.
EMPIRE REALTY CO. LTD.
746 Yates Street Phone E 7441

57 HOUSES FOR SALE

BOORMAN'S
EXCLUSIVE
THREE BEDROOMS
Five-room spotless semi-bungalow, 17 years old. Cosy living room with fireplace, roomy kitchen with dining area, one bedroom and three-piece bathroom all on main floor. One large and one small bedroom up. Full basement with furnace. Separate garage. Splendid garden lot. Close to school and bus. Exceptional value at $4950
Mr. McDonald, Eves. B 1542

CORDOVA BAY
RANCH STYLE
GLIMPSE OF SEA
DRASTICALLY REDUCED
Situated on two garden lots this recently completed home is very attractive and practical and features wide hall, LARGE LIVING ROOM WITH BIRCH PANELING ON FIREPLACE WALL, large cabinet kitchen, wired for range, with bar and adequate dining area. OAK FLOORS THROUGHOUT, two bedrooms, attached garage. Taxes $87. REDUCED PRICE (some terms) $7500
Stan Cornish, Eves., E 5678

BUY-O-GRAM
To Prospective Purchaser,
Victoria, B.C.
N.H.A home offered for quick sale STOP Three bedrooms, living room, dinette and kitchen STOP Full basement and garage STOP Owners transferred to Vancouver STOP Occupancy before Christmas STOP Price, $10,900 with easy terms STOP Phone agent immediately DON'T STOP
Signed W. F. Boorman
E 7124 days
G 0434 evenings

TODAY'S BEST BUY
OAK BAY SOUTH
IMMACULATE
This home has been substantially reduced to sell quickly! Built on the through-hall plan, this stucco bungalow features a large living room with fireplace, guest-size dining room, spacious kitchen (wired for electric range) with ample dining area. Both bedrooms are twin size with cedar-lined closets. Full basement with Oil-O-Matic heat, drive-in garage and nicely-finished extra room. The lot is well landscaped and taxes are very reasonable. Liberal terms are offered by the owner.
Reduced to $10,900
Allan Mutch, Eves. E 3807

VIEW OF ROLLING HILLS
WITHIN 3-MILE CIRCLE
Owners' changed plans necessitate sale of this 5-month-old N.H.A. bungalow.
Living room 15x18
Extended to dining room 10x9
Two bedrooms 11x14 and 10x12
Modern kitchen—utility
Full basement
Attached garage
Hale Co. auto. oil furnace
Fully insulated.
High attractive lot with trees. Price $11,900
J. S. Boorman, Eves. B 5036

3 BEDROOMS — OAK BAY
MANY ATTRACTIVE
FEATURES
A beautifully planned home of six rooms plus utility room, situated close to Beach Drive, handy to beach, Willows Park, schools, transportation and shopping area. This home is in immaculate condition inside and out, and it has been appraised to sell at a very fair price. It features a most attractive reception hall, charming living room, guest-size dining room, lovely electric cabinet kitchen with bar and dining area. Up-to-the-minute utility room, plumbed for automatic washer etc. Golden oak floors. Three bedrooms, master bedroom 14x14. Full insulation. High daylight basement, drive-in garage. Nice garden lot. Exclusive listing.
Priced to sell $15,750
R. Harris, E 7124; Eves. E 1202

NEW DUPLEX.
EXCLUSIVE LISTING
$6995 DOWN
Each side has through hall, living room with fireplace and oak floors, 2 bedrooms and large kitchen with tile sink and many cupboards. Total floor area over 1,700 square feet. Fully insulated. Full cement basements with walled-off garage, hot air furnaces and washtubs. N.H.A. built with $10,000 loan available at 5¼%. Monthly payments $67 including principal and interest. Taxes approx. $25 monthly and rental value $85 monthly for each side. Yield on down payment approximately 13%. On bus stop and a stone's throw from shopping. Built by good builders and recommended by this firm at $16,995
Eves., B 2919
Boorman Investment
Co. Ltd.
616 VIEW STREET E 7124-5-6

NEWSTEAD'S
NEWS

CHILDREN'S ATTENTION
THIS IS THE BUY
OF THE WEEK
20% REVENUE 20%
Here is a real revenue producer and it is in excellent shape. No maintenance for many years. Two complete self-contained suites; lower has five rooms and bathroom; upper has four rooms and bathroom. A nice garden with fruit trees. Drive by but do not disturb the tenants. 626 Speed Ave. $8950
$2,950 down. Full price
R. O. Ney at B 8117 or eves., G 5406

REVENUE—
GOOD CITY LOCALITY
REASONABLE DOWN
PAYMENT
10 ROOMS—FURNISHED
10 ROOMS
This solid well-kept property, good colonial type, situated in central Fairfield district, comprises one two-room suite and three single rooms on second floor; one cosy room down plus a nice four-room suite for owner. Full basement with separate toilet room down. Present total revenue, exclusive of four-room suite, $1,980 annually. Taxes, heat and light, approximately $500 annually. Full price $12,900
Good Terms Available.
Phone H. Forrest at B 8117 or evenings B 0274, or M. Esson at B 8117 or evenings B 0291.

FAIRFIELD—
WALKING DISTANCE
REDUCED FOR ACTION—
$9450
Eight-year-old stucco bungalow. Living room, dining room, bright modern kitchen, tile sink, four-piece bathroom, two well-planned bedrooms, full high basement with cheerful rumpus and work shop. G.E. hot-water heater. Mature garden. E. Clark at B 8117 or evenings E 1443, or W Bailey at B 8117 or evenings E 3085.

EVERY REFINEMENT
POSSIBLE
MODERN, STUCCO
BUNGALOW
$3000 Cash — Cash $3000
This handsome stucco bungalow of five large rooms, leaves nothing to be desired. Living room, 19x14; full dining room, large cabinet kitchen, two excellent bedrooms, high, full basement with HOT-WATER OIL-O-MATIC furnace; and beautifully finished in every way. On corner lot with fine carport. This home is of rarely found quality with such low terms. $11,550
W. Bailey at B 8117 or Evenings E 3085 or E. Clark at B 8117 or Evenings, E 1443
NEWSTEAD
REALTY LTD.
766 FORT STREET B 8117
Member Victoria Real Estate Board

CARROLL RIGHTER'S
ASTROLOGICAL FORECAST

Carroll Righter's individual 16-page ASTROLOGICAL FORECAST for December is now ready. For your copy send 25c with stamped, self-addressed envelope for each forecast to Victoria Daily Times Forecast, Rincon Box 3032, San Francisco 19, Calif.

WEDNESDAY, NOVEMBER 25, 1953

ARIES (March 21 to April 19)—Early, avoid muddled associate who would only perplex you further. Get away from long-time frustrations and obligations, searching for new avenues that hold future success, well-being. They are at your fingertips.

TAURUS (April 20 to May 20)—Handle delicate objects gingerly this a.m. to avoid damage. Keep away from extravagant expenditures; state views clearly.

GEMINI (May 21 to June 21)—Obstacles to the performance of daily chores require that you consult with big-visioned associate who understands how to enlarge your perspective without upsetting present conditions. Be adroit.

CANCER (June 22 to July 21)—Illusive appearing, deceptive condition at home is a figment of your imagination; keep your attention focussed on your own responsibilities and all works out splendidly.

LEO (July 22 to August 21)—Secret worry over confusing message, comment is given far more attention than it deserves. Smile and show your affection and support of all about; then you get full credit and have pleasant time.

VIRGO (August 22 to September 22)—Conflict between hopes and wishes on one hand and cash available on the other requires that you balance the two intelligently. P.M., focus attention, energy on quietly improving family matters.

LIBRA (September 23 to October 22) — Hold your tongue in battle of wills with authority. Let another make the next move, which you can checkmate. U that fine mind later to shop, attend to business.

SCORPIO (October 23 to November 21) — Keep attention riveted upon duties despite wistful early peep at distant appeal. Later, chance to add to your revenue, possessions should occupy your full consideration privately.

SAGITTARIUS (November 22 to December 21) — Early strained condition with good friend later dissolves itself in new interest being revived in inspiration lagging from pressures from other duties; get off to enlarged horizons now.

CAURICORN (December 22 to January 20)—Take little notice of urge within to let fly at early bumptious, bizarre boss or executive near you. Later, quiet conversation with one emotionally wrought up settles dispute to your advantage.

AQUARIUS (January 21 to February 19)—A.M., clear up any confusion in your mind as to the best method for succeeding in new interest. Later, good friend extends information to settle fixed disapproval of one in authority

PISCES (February 20 to March 20)—Your entire daytime trend, early, is to inaccurate hunches. Don't rely on them, but stick strictly to facts. Later, one in power shows exact way to handle all discrepancies.

IF YOUR CHILD IS BORN WEDNESDAY . . .

Wednesday's child is a very interesting youngster who will want to know all about every single interest or person with whom he or she comes in contact, so you would be wise to explain frankly and honestly all questions asked in early years, or your offspring will later have very little respect for you. The conscientiousness of your progeny will greatly impress those in authority who will be willing to give jobs, positions to help ferret out truth. College is advisable for this youngster.

(Copyright 1953, General Features Corp.)

57 HOUSES FOR SALE

THE B.C. LAND
& Investment Agency Ltd.
Our 90th Year in Real Estate
FAMILY HOME
TERMS
Oak Bay, near Willows School. A fine stucco home of eight rooms, four bedrooms, two bathrooms, one up and one down. Large den with fireplace. Attractive living room, family size dining room, modern cabinet-electric kitchen. Oak floors down. Rewired. Oil-O-Matic heat. Taxes $113. Terms of $3,000 cash considered if monthly payments are large.
Good buying at $12,000

LANGFORD
Large four-room frame siding bungalow, seven years old. Good size living room. Large cabinet kitchen, two good bedrooms, Pembroke bathroom. One acre, a wonderful garden with large variety of small fruits also fruit trees. Hen house. Owner wants quick sale, leaving for Mainland.
Price $7000

SECLUSION
OAK BAY
An English type of story and half house; most attractive. Grounds of half an acre are delightful and secluded. Many trees. House has eight rooms; double plumbing; den and one bedroom down; three bedrooms and another bathroom up; charming living room; oil heat; Durold roof. A comfortable and gracious home, going for the low price of $14,000
Please call Mr. C. R. V. Bagshawe
25 years in the business
LANSDOWNE HEIGHTS
A very attractive three-year-old stucco, over 1,300 square feet, and immaculate throughout. Two good bedrooms and one in the full basement.
For immediate sale at $14,950
UPLANDS
Farmer-built five-room bungalow for luxurious living $21,000
To Inspect the Above, Please Ask
(for Mr. W. O. Cameron
922 GOVERNMENT ST. G 4115
Member Real Estate Board of Victoria

A. BERNARD
& CO. LTD.
629 Fort Street G 9335
(Member of Victoria Real Estate Board)

FAIRFIELD
4 Bedrooms—Den
$3000 Cash Handles
Balance at $50 per month. A compact family home, not new, but in solid, sound, immaculate condition. Situated a few steps from Moss Street and Fairfield Road. Handy to everything and comprising reception hall, sun room, a real den 12x14 with fireplace, two twin-size bedrooms, lovely living room about 19x19 has fireplace, modern family-size kitchen has dining area, lots of cupboards, range wiring, etc., spacious utility room, modern bathroom. Furnace room has forced air conditioned furnace. Closed stair to two nice bedrooms. Polished floors, nicely decorated. Durold roof. Garden has three bearing fruit trees. Separate garage. Priced to sell quickly.
Excellent value at $8500
Call Mr. Belcher, Res. G 3594

P. R. BROWN
& SONS LTD. EST. 100
1112 Broad Street Phone G 7171

SELECTED LISTINGS
$10,950—Stucco, four years old, no steps. Taxes $112. Automatic oil hot water heat, nice garden. Living room 16x13, dining room 11x10. Two bedrooms, modern kitchen, utility room, garage.
$10,950—Stucco, nicely landscaped. Built 1940. Taxes $119. Living room 16x16, dining room 11x10. Two bedrooms, cabinet kitchen, basement, garage, hot air heat.
$10,200—New, well built, hardwood floors, no steps, automatic oil heat. Five cosy rooms.
$11,500—Tudor. Oak Bay. Newly decorated. Oil hot air. Living rom 16x18, dining room 10x9. Two bedrooms. Modern kitchen, wired. Full basement, garage. Taxes $112.
$12,500—Stucco, five years old. Taxes $137. Five roomy rooms, lots of closets, full basement, garage, nice garden and surroundings. Just a few nice homes I would be pleased to show you at your convenience. Ask for Mr. Cleary. G 7171; eves. G 2505.
P. R. BROWN

57 HOUSES FOR SALE

PEMBERTON,
HOLMES
LTD.
SUBURBAN HOME
AND GROW YOUR OWN
$2000 HANDLES
A lovely well-kept stucco bungalow on the three-mile circle. Living room is 21 feet, has hardwood floor and fireplace. Two nice bedrooms, and kitchen with dining space. Full basement with drive-in garage. Large lot in lawns and shrubs. Also all kinds of fruits, vegetable garden.
Asking price $9500
Call Reg. Caselton, Eves., E 8464

AN EXCLUSIVE LISTING
FAIRFIELD
SEMI-BUNGALOW
HOME FOR CHRISTMAS
Large living room 20'x14', tile fireplace. Hardwood. Dining room 12'x12'. Hardwood. Cosy breakfast room. Cabinet kitchen, tile sink. Automatic hot water, two nice bedrooms. Four-piece bathroom (tile floor). By concealed stairway, two extra bedrooms. Cement basement. Laundry trays. Hot-air furnace. Separate garage, close to school, shopping centre, bus.
Generous terms $10,500
S. W. Spaven, Eves., G 7013

HOLLYWOOD CRESCENT
FACING THE SUN
This lovely semi-waterfront home has four bedrooms up and modern 3-piece bathroom. Spacious entrance hall, large living room and dining room. All hardwood floors. Large kitchen wired for range, or gas. Full cement basement. Hot air, Esso oil heat. Extra plumbing. Separate garage. Nice garden. A grand opportunity to spend the Christmas season in a home of your own in this desirable district. Good terms. Full price $11,500
Call W. Woodley, evenings, G 3916

$1000
DOWN
FIVE-ROOM
BUNGALOW
LARGE BRIGHT ROOMS. BASEMENT. HOT-AIR FURNACE. NICE DISTRICT, CLOSE TO BUS AND SCHOOLS. FULL PRICE $6850.
S. W. SPAVEN, EVES. G 7013
1002 Government St. G 8124

CAPITAL CITY REALTY
650 Cormorant Street G 1922

WALKING DISTANCE
Attractive white siding bungalow within 10 minutes from City Hall. Cosy living room with fireplace, two nice bedrooms, cabinet kitchen with nook. Fine garden and lawns with shrubs. Separate garage. Good terms available. Should sell quickly at asking price of $6750
Mr. Honor, G 2565, Evenings

SIX-ROOM BUNGALOW
HOLLYWOOD CRESCENT
Good buying here. Six-room bungalow on full high basement. Piped heating. Drive-in garage. Clean as a new pin. Rumpus room in basement. Two bedrooms. All lovely, bright, cheerful rooms. Nicest part of Fairfield.
Terms Arranged.
Full price $7350
Mr. Waters, G 9968 Eves.

SIDE-BY-SIDE
STUCCO DUPLEX
Four rooms on each side. Completely self-contained. Full basement. Piped heating to all rooms. Close to school and shops. Rental value about $150. Good district, and well worth seeing at only $13,500
Mr. DeMan, G 2402 evenings.

57 HOUSES FOR SALE

K & S
$2300 CASH—N.H.A.
6 ROOMS—3 BEDROOMS
Automatic OIL HOT WATER heating in this new, 1,300 sq. ft., fully insulated bungalow. Comprises through hall large living room, dining room, electric cabinet kitchen, three bedrooms and Pembroke bathroom. In new Mt. Tolmie area. Reasonable payments with only 5% interest.
Price $11,400
MR. FATT G 4127, EVES. E 6536

JUBILEE HOSPITAL AREA
Six-room bungalow, three bedrooms, through-hall plan. Full basement, piped furnace. Good lot. Low taxes. All in good condition. $4,000 cash to handle. Asking price $7350
MR. MICHAEL, G 4127, EVES. G 5106

HALF ACRE—8 ROOMS
Two baths, on high elevation, panoramic view, oak floors, basement, furnace; summerhouse for kiddies; within two-mile circle; $3,500 handles. Price $8400
MR. NICHOLS G 4127, EVES. B 3073

CHRISTMAS AT HOME
These fine homes offer immediate occupancy:
1. HIGH QUADRA—$2,500 down, five rooms, basement $8750
2. LAKE HILL—De luxe five rooms. Oil heat. Basement $11,550
3. OAK BAY—De luxe five rooms, rumpus room. Oil heat $12,600
Call MR. WHYTE, G 4127, EVES. B 5076

TELEGRAPH BAY
EXCLUSIVE LISTING. This exceptionally well located and very attractive seven-roomed stucco bungalow approximately 1,780 square feet on ¾ acre of landscaped garden and wild land with magnificent uninterrupted view of the sea and mountains. Electrical equipment cost $3,500 with floodlights, spotlights and indirect lighting in the living room and dining room. The price includes expensive broadloom carpets and drapes, electric stove and fridge.
Taxes $150 Asking price $18,500
MR. HEPBURN G 4127, EVES. E 7039

OAK BAY
LUXURY DUPLEX
Situated in the BEST RESIDENTIAL AREA, each side comprises large living room, approximately 21x14, FULL DINING ROOM, two commodious bedrooms, electric kitchen, OIL-O-MATIC HEAT AND AIR CONDITION. AN IDEAL PROPOSITION FOR INVESTOR REQUIRING ONLY THE FINEST AVAILABLE.
Full details on application to
MR. STUBBINGS G 4127

KER & STEPHENSON
LIMITED
BUY WITH CONFIDENCE
909 Government Street
G 4127 DAY OR NIGHT G 4127

UPLANDS
GENTLEMAN'S RESIDENCE
5 Bedrooms—3 Bathrooms
TO SETTLE AN ESTATE THIS CHARMING OLD WORLD HOME IS BEING SACRIFICED TO EFFECT IMMEDIATE SALE.
Located amid similar distinctive residences and set in one of the finest landscaped gardens in Greater Victoria it will appeal to those who desire comfort and privacy combined with a spacious family home. Of heavy stucco construction the ground floor plan comprises Imposing reception hall 14x9; gracious living room 21x15 with open over-mantel fireplace, dining room 15x14; attractive lounge and conservatory overlooking the gardens; maid's room or guest room with private bathroom; kitchen and utility room. Wide open stairway to FOUR SPACIOUS BEDROOMS AND TWO TILED BATHROOMS HOT WATER RADIATORS (Automatic oil) IN ALL ROOMS. DOUBLE GARAGE. HEATED GREENHOUSE and GARDENER'S quarters conveniently located among the oak shade trees and specially selected shrubbery. ALL REASONABLE OFFERS WILL BE CONSIDERED
FOR APPOINTMENT TO VIEW PLEASE TELEPHONE THIS OFFICE OR EVENINGS:
J. D. O'Toole, E 8340, Eric Turner, B 9015
ASKING PRICE $18,900

DRIVE BY
2982 LARKDOWNE
7 Rooms—Modern Bungalow
Well-planned and Al Condition.
Entrance hall. Large living room with view windows. Dining room. Modern convenient kitchen with breakfast nook and utility off. Three good bedrooms and bathroom. Downstairs there is a very large and well finished rumpus room with fireplace. Oil hot-air conditioned heating. Good high basement with fireproof garage. 4½% N.H.A. mortgage.
PRICE (531415-O) $16,500
Please do not disturb owner, See us for appointment.
EXCLUSIVE LISTING
Alfred S. Powell, Evenings B 4632

Hagar & Swayne Limited
VIEW AT BROAD G 0531-2-3-4-5
Member Victoria Real Estate Board

RITHET
706 Fort B 4251
OUR 83RD YEAR

SAANICH
TERMS TERMS TERMS
Spacious family home on two lots of fully developed gardens. Through hall plan. Nice living room and dining room. Large family kitchen. Two bedrooms and spacious Pembroke bathroom. TWO EXTRA BEDROOMS UP. Full basement. Hot-air furnace. Beautiful condition throughout. LISTED with Mr. Kitto (evenings E 1830) at $9500
With attractive terms available. This home is highly recommended and priced right.

MOUNT TOLMIE AREA
COMPACT BUNGALOW
Built three years ago this two-bedroom bungalow has an unusually practical floor plan. Entrance hall, spacious living room with fireplace, dining room, attractive electric cabinet kitchen with dining space. Two good-sized bedrooms with ample closet space. Four-piece Pembroke bathroom with built-in vanity. Utility room. Full basement, hot-air heat. Adjoining garage. Garden attractively landscaped. Quiet area close to transportation. Owner has priced at $12,500
Call MR. SCOTT. B 4251; Eves., B 9721

SIDE-BY-SIDE DUPLEX
OAK BAY
Situated north of the Avenue, this duplex is attractive, exceptionally well built and is in new condition. Each unit has through hall to nice living room, dining room, two bedrooms, cabinet kitchen and four-piece bathroom. Full basement with air-conditioning Oil-O-Matic heating, drive-in garage. One unit rented to good tenant at $95 per month, the other occupied by owner. Terms. Price $22,950
Call Mr Speed. B 4251; eves., E 8595

SECLUSION
Seafrontage
Lovely garden, south exposure, 14-foot picture window, four bedrooms, two bathrooms, rumpus room, large living room, dining room, three open fireplaces. G 2588.

USE CLASSIFIED ADVS.
For Results

57 HOUSES FOR SALE

W-E-S-T-E-R-N
HOMES LTD.
611 YATES STREET B 2157
Member Real Estate Board of Victoria

OAK BAY
SPLENDID LOCATION
NEW 6-ROOM STUCCO
OIL-O-MATIC HEATING
Just completed. A lovely modern home consisting of: 16x20 living room with gleaming oak floors and nice fireplace, through hall to three twin-sized bedrooms, four-piece Pembroke bathroom, 10x12 dinette off kitchen, roomy kitchen with tiled sink and nice cabinets. Full seven-foot basement with drive-in garage, automatic electric hot-water tank, air-conditioned oil heating. Fully insulated. Needs about $6,000 to handle. Price $12,850
Jim Damon, B 2157; Eves., B 0841

REVENUE
FINANCIAL
INDEPENDENCE
NETS ABOUT $100 WEEK
OIL-O-MATIC HOT-WATER HEAT
Your investment will bring a good return here! Nice quarters for owner and steady rentals or summer guest rates for 12 spacious rooms. Located in a choice area near the ocean. Large landscaped lot. Full basement. Winter rates now in effect, bringing about $450 monthly. If you want a good return for very little trouble, see this at full price of $29,500
Some terms. View by appointment only
Jim Damon, B 2157; Eves., B 0841

OIL-O-MATIC
3-MILE CIRCLE
4-ROOM STUCCO
This spotlessly clean, 12-year-old bungalow comprises a large living room 13x22, with open brick fireplace; two good-size bedrooms with closets; three-piece bathroom, large bright kitchen wired for range, glassed-in sun porch. Basement has laundry trays, electric hot water heater and oil floor furnace. There is a separate garage and workshop. Lot is 80x134 and fenced. Lovely lawns and shrubs. Taxes $49. Could not be duplicated at the asking price of $7350
Phone Cliff Green, G 4209 or Norman Thornber, B 1375; Office, B 2157

"CORDOVA BAY"
"WATER VIEW"
"RANCH STYLE"
Here is one of the loveliest little ranch-style bungalows you've ever seen. Just the home for someone who doesn't want steps. Brand new, fact it's not quite completed, but will be to the new owners' satisfaction. Comprises: through hall, large living room with open fireplace, very nice dinette (both these rooms have large picture windows looking out to the Straits), smart cabinet kitchen wired for range, utility room with laundry tubs, and automatic electric hot water tank, large twin-sized bedroom with walk-in clothes closet, four-piece Pembroke bathroom with fluorescent lighting. Oak floors throughout, circulating oil heater in living room included. Insulated. Attached carport. Lot 70x150. Low taxes. This is a cute and cosy little bungalow and is a cinch to sell at the low price of $5750
Ted Smith, B 2157; Evenings, G 6013
Roy Smith, B 2157; Evenings, G 3019

EXCLUSIVE
4 ROOMS — BASEMENT
Suitable for retired couple, this cosy siding bungalow, consisting of reception hall, French door to cosy living room, two good-size bedrooms, three-piece bathroom; bright, spacious kitchen with pantry off. Glassed-in back porch. Full cement basement with hot-air furnace

57 HOUSES FOR SALE

GEORGE RANDALL LIMITED

CLOSE IN Boulevarded Street

Bungalow with five attractive rooms, good location—excellent value. You can't afford to miss this opportunity of having a substantial home for only (terms) $6275

9/10 ACRE 1½-Mile Circle

Siding bungalow with five rooms, full basement, drive-in garage. Duroid roof. The attic could be converted into two large bedrooms. Low taxes. Owner would consider selling additional land, if required.
Half cash to handle $6500
Call Mr. Smith, Eves., G 7325

UPLANDS SLOPE

A well planned home with den and three bedrooms in this ideal location. Enclosed stairway to two of the bedrooms and bath. The main floor has large living room, dining room, modern kitchen, one bedroom, bathroom and a den which could be used as a bedroom. High basement with automatic hot-water oil heating. Separate garage. Grounds well landscaped.
Price $20,000
Call Mr. Grieve, Eves., G 0838

A BEAUTIFUL HOME Taxes $139—Saanich

Attractive white stucco, lovely lawn, elegant design in shrubbery and garden. Presenting large living room, neat dining room, oak floors, spacious kitchen with nook. Two warm bedrooms, full basement, drive-in garage. Hot water hetating, only $5,000 required. Price $14,000

SAANICH 3 Bedrooms

Smart bungalow featuring bright living room, brick fireplace, cabinet kitchen with bar, two comfortable bedrooms and extra room in basement, pipe furnace, full basement; drive-in garage, wonderful garden. Only four years old. Two-mile circle.
Price $8400
Call Mr. Davis, Eves., G 8614

UP-AND-DOWN DUPLEX

Revenue $100 monthly. Three rooms for owner. Furniture included. Splendid condition inside and out. Tenants supply own fuel and light. No better value anywhere. $2,750 down.
Price $8400

CITY GROCERY

With large living quarters, smart store serving its own community. No competition. Clean stock, neat fixtures. Turnover $1,250 monthly. Selling business only.
Price $3950
Call Mr. Piddick, Eves., Alb. 122 Y

TODAY'S SPECIALS GOOD BUYS

(1) Vacant, Esquimalt, four-room bungalow with basement, furnace, drive-in garage, newly decorated. Easy terms. Price is $5950

(2) Vacant, Fairfield, four rooms, newly renovated, close to bus, business, etc. Best of condition. Easy terms. Price $5750

(3) Vacant, Fraser Street, small cottage. Three rooms and bathroom. Ideal for two. Price with easy terms $3950
Call Mr. Twamley, Eves. B 9903

1309 DOUGLAS STREET G 8109

OAK BAY LOVELY BUNGALOW

Expense and material were not spared in the construction. Entrance hall to a good-sized living room with fireplace, plee dining room, bright cabinet kitchen, two large bedrooms. Wall-to-wall carpet. Four-piece bathroom. Full basement with rumpus room and two-piece bathroom. Garage. Oil-O-Matic heating. Nice lot. Wonderful value.
Price $14,700
Please ask for Mr. Edwards, eves., G 6935

Near CADBORO BAY THREE ACRES CLEARED LAND 8-ROOM HOUSE GOOD TERMS $9500

Please ask for Mr. Bacon, Eves., G 4751

GORDON HEAD

Brand new six-room ranch-style bungalow. Living room with fireplace, dining space, cabinet kitchen, utility room, Pembroke bathroom, three bedrooms. Oil-O-Matic heat. Carport. Storage space. Large lot. $2,000 cash down. Price $9200
Please ask for Mr. Bagshawe, Eves., E 2548

H. A. HUMBER LTD.
1220 BROAD STREET E 3252 - E 8113

NEW STUCCO REDUCED

A most pleasing floor plan, designed for casual living. Has 22-foot living room with fireplace, full dining room with built-ins giving over 30 feet of open living area, compact electric kitchen with fan, twin size bedrooms with double closets and one slightly smaller, nicely tiled bathroom, beautiful ¾-inch oak floors. Basement, garage, laundry (piped for Bendix), piped hot-air heat. Among new homes handy to bus. Immediate possession and terms. Reduced for quick sale to $9500

STEWART CLARK & CO.
G 1011 — G 0317
314 Yarrow Bldg., 625 Fort St.
Evenings: Mr. Custance, E 7930
Mr. Art Stokes, G 2140

$2500 DOWN SEA VIEW - OIL-O-MATIC N.H.A.

Three years old, hardwood floors throughout. Full basement, Oil-O-Matic heat, 4½ rooms. $2,500 down, balance as rent. Full price is $10,750

$1500 DOWN $1500 JUBILEE AREA

Older-type home, two bathrooms, could be duplexed. Three rooms up and bathroom, four rooms down and bathroom; good-size lot. Basement. Hot-air heat. Partly furnished.
Full price $7825
Phone G 8054, eves. G 0646

Northwestern Securities Ltd.
112 STOBART BLDG., 745 YATES ST.

OAK BAY

$14,250 —OIL-O-MATIC air conditioned hot air to every room in this beautifully kept family semi-bungalow. Stucco exterior. Protective entrance to through hall, spacious front living room with fireplace. Full size dining room, cabinet kitchen wired. One bedroom and four-piece bathroom down. Two bedrooms and two-piece bathroom up. Full basement, rumpus room and drive-in garage. Clear title. Terms. Call E 1187, Mr. Thorneloe. Albion 330 Q.

MEHAREY & CO. LTD.
622 VIEW STREET

57 HOUSES FOR SALE

THE ROYAL TRUST CO. ROCKLAND AREA

Six-room stucco bungalow. Oil-O-Matic hot-air furnace. View of the Olympics. Full basement. Through hall, living room, dining room, kitchen, three bedrooms, four-piece bath. Large lot 100'x180'.
Price $14,750

OAK BAY

Excellent location. Six-room semi-bungalow. Hall, living room, dining room, kitchen, two-piece washroom on main floor, three bedrooms and four-piece bathroom up. Full basement. Hot air heating.
Price $19,500
Mr. Coles

THE ROYAL TRUST CO.
1205 Government St. E 4126
Evenings B 8752

58 WANTED TO BUY—HOUSES

OWNERS!!

Reliable young couple require modern ranch-style bungalow, basement optional. $90 per month with $2,500 down. Price to $12,600. Prefer Oak Bay, Dean Heights or Gordon Head areas. All cash up to $10,000 for smaller-type Oak Bay home. Must have very few steps and spacious living room. Please call Mr. Wilkinson at Fraser Biscoe, 576 Yates Street. E 9413; eves., B 9761.

WE NEED LISTINGS!

WE HAVE GENUINE BUYERS FOR ALL types of homes in all districts with $2,000 and $3,000 cash, balance arranged to your satisfaction by way of mortgage or agreement. If your property is reasonably priced, we will give you prompt and courteous service. Please call Mr. Belcher anytime at G 9335, evenings G 3594. A. Bernard & Co. Ltd., corner Fort and Broad Streets.

WANTED NOW — CHARACTERISTIC three bedrooms (or two and den) vicinity Windsor Park not more than 18 years old; oil heating; up to $14,000. Client will pay $5,000-$6,000 cash and balance as arranged. W. Bailey at B 8117 or evenings E 3085. Newstead Realty Ltd., 766 Fort Street.

WANTED URGENTLY—WINDSOR PARK district, characteristic home with large lot. Must have den and at least two bedrooms. $5,000 cash minimum. Will pay up to $14,000. W. Bailey at B 8117 or evenings E 3085. Newstead Realty Ltd., 766 Fort Street.

PRAIRIE CLIENT REQUIRES REVENUE property. Prefers self-contained. Johnny James or Stan Evans, B 2157; eves., B 6515 or G 8286. Western Homes Ltd.

WANTED FOR CLIENT WHO WILL pay all cash bungalow three rooms and bathroom. Rosevear Company, 1115 Langley Street. Phone G 6041.

LET ME HANDLE THE SALE OF YOUR home. No fuss or bother. Alex Fleming G 8112, residence E 4062

WILL GIVE LATE MODEL CAR AND cash down. What have you, G 1785.

FIVE-ROOM HOME, FAIRFIELD, $2,500 CASH. BOX 1741 VICTORIA PRESS.

59 PROPERTY FOR SALE

SEE OUR NEW SUBDIVISION ON THE corner of Hobbs and Arbutus Road. No clearing or leveling to be done; 24 larger-than-average lots from $800 to $1,250. Our signs on the property. These cannot possibly last so get your order in now. Swinerton & Co., Ltd., E 7181.

LOTS IN PARKLANDS AT $550, $650 and $750. As low as $10 down and $10 per month. 10% discount for cash.
RAYNE REALTY
734 Fort Street B 1121
Evenings, G 5884

LANDSCAPED LOT, OPPOSITE BEACON Hill Park; one block from sea; $1,250. B 4632.

CHOICE LOTS, HIGH LOCATION, RESIDENTIAL, SAANICH, 2½-MILE CIRCLE. G 8982.

60 PROPERTY WANTED

WOULD PAY CASH FOR 2 OR 3 PRODUCTIVE and attractive acres with or without buildings. Not too far out. Box 2005, Victoria Pres.

61 ACREAGE FOR SALE

TRADE COUNTRY HOME ON WATERfront, value $20,000. Will take acreage (30 acres or more) buildings not necessary. Must be suitable for cattle pasture. Phone Mr. Amos, B 7276, anytime.
TOWN & COUNTRY HOMES LTD.

60 ACRES, SITUATED EIGHT MILES from town. Will sell outright or will trade for car or boat. Evenings, Don Davidson, E 3326; Ralph H. Wilson, 124 Yarrow Building, E 9812.

FOR SALE—FIVE ACRES, PARTLY cleared, some fruit, $1,500. Apply V. A. Gait, Central Saanich Road, Keating 16H.

SEALED TENDERS, addressed to the undersigned and endorsed "TENDER FOR PROTECTION WORK, SOOKE (WHIFFEN SPIT), B.C.", will be received in the office of the Secretary, until 3.00 p.m. (E.S.T.), WEDNESDAY, DECEMBER 23, 1953.

Plans, form of contract and specification can be seen and forms of tender obtained at the office of the Chief Engineer, New Westminster, B.C., and at the post offices, at Vancouver, Nanaimo, Victoria and Sooke, B.C.

Tenders will not be considered unless made on or according to these printed forms supplied by the Department and in accordance with conditions set forth therein.

Each tender must be accompanied by a certified cheque on a chartered bank in Canada, payable to the order of the Minister of Public Works, or Bearer Bonds as specified in the form of tender, for 10% of the amount of the tender.

NOTE: Upon application to the undersigned, the Department will supply blueprints and specification of the work on deposit of a sum of $20.00, in the form of a certified bank cheque payable to the order of the Minister of Public Works. The deposit will be released on the return of the blue-prints and specification within a month from the date of reception of tenders. If not returned within that period the deposit will be forfeited.

ROBERT FORTIER,
Secretary.
Department of Public Works,
Ottawa, November 17, 1953.

GOVERNMENT OF THE PROVINCE OF BRITISH COLUMBIA
DEPARTMENT OF PUBLIC WORKS
PUBLIC NOTICE

TENDERS FOR LICENSE FOR HORNBY ISLAND FERRY

Pursuant to the "Ferries Act," Section 6, Chapter 120 of the "Revised Statutes of British Columbia, 1948," there is hereby offered to public competition a license to maintain and operate a ferry service across Lambert Channel between Hornby Island and Denman Island, for a period of three (3) years commencing December 16, 1953.

Sealed tenders for the said license, marked "Tender for License for Hornby Island Ferry," and addressed to the Minister of Public Works, Victoria, B.C., will be received up to noon of Tuesday, the 8th day of December, 1953, and will be opened in public in the office of the Minister at that time and date.

To be acceptable each tender must be submitted on the proper official form, and be signed with the actual signature of the tenderer, and must be accompanied by a certified bank cheque, payable to the Minister of Public Works, Victoria, B.C., or Government Bond(s), in the amount of Five Hundred Dollars ($500.00). The cheques or bonds of unsuccessful tenderer will be returned to them; the cheque or bond(s) of the successful tenderer will be retained as security for the due and faithful performance of the Conditions of Tender to the Minister's satisfaction.

A Tariff of Rates and an Operating Schedule has been set.

Tenderers will be required to state what subsidy, if any, they will require.

The Minister of Public Works reserves the right to refuse the acceptance of any tender, but if, as and when any tender has been accepted, a Charter pursuant to the "Ferries Act" will be issued to the successful tenderer.

Official Form of Tender, and Conditions of Tender, may be obtained, by payment of a Five Dollar ($5.00) deposit, from the undersigned or from the offices of the District Engineers, Provincial Department of Public Works at Nanaimo, B.C., and at Courtenay, B.C. The said Five Dollar deposit will be refundable if the said Form of Tender and Conditions of Tender are returned, intact and in good condition, to the issuing office.

N. M. McCALLUM,
Chief Engineer.

Dated this 17th day of November, 1953.
Department of Public Works,
Parliament Buildings,
Victoria, B.C.

DEPARTMENT OF CITIZENSHIP AND IMMIGRATION
INDIAN AFFAIRS BRANCH

SEALED TENDERS, addressed to the Director, Indian Affairs Branch, Department of Citizenship and Immigration, Ottawa, Canada, will be received until noon (E.S.T.), on December 10, 1953, for the construction by contract of:

1. Superintendent's Residence, Index No. 1106, Alert Bay, Kwawkewlth Indian Agency, B.C.
2. Agency Office Building, Index No. 1107, Alert Bay, Kwawkewlth Indian Agency, B.C.

Contractors shall tender in complete accordance with the drawings, specifications, and tendering documents supplied by the Department for that purpose. Contractors should tender on both projects, but separate tenders must be submitted for each building.

The drawings, specifications and other documents will be exhibited at the following points from November 20, 1953, until December 8, 1953, inclusive:

1. Indian Commissioner for British Columbia, Federal Bldg., Vancouver, B.C.
2. Superintendent of Indian Agency, Alert Bay, B.C.

General Instructions to Tenderers, Drawings and Specifications are obtainable at the above offices upon deposit of Five Dollars ($5.00) for each set of documents in the form of a certified cheque made payable to the Receiver General of Canada. This deposit will be refunded upon return of the drawings and specifications in good condition to the Chief, Engineering and Construction Service, Indian Affairs Branch, Department of Citizenship and Immigration, Ottawa, Canada, within two weeks from the date on which tenders close.

To receive consideration, tenders must be submitted on the tender forms provided and must be accompanied by a certified cheque drawn on a chartered Bank in Canada, payable to the Receiver General of Canada in an amount equal to ten per cent (10%) of the tender price or Bearer Bonds of Canada or of the Canadian National Railway Company and its constituent companies, as specified in the form of tender.

The Department reserves the right to reject any or all tenders and the lowest tender will not necessarily be accepted.

LAVAL FORTIER,
Deputy Minister.
Department of Citizenship and Immigration, Ottawa, November 12, 1953.

Department of Lands and Forests
Petroleum and Natural Gas Control

NOTICE OF APPLICATION FOR A CROWN PETROLEUM AND NATURAL GAS PERMIT UNDER THE "PETROLEUM AND NATURAL GAS ACT"

In the Land Recording District of Victoria and situate in Renfrew Land District.

Take nootice that SWEET GRASS OILS (B.C.) LTD., of 621 Hall Building, 789 West Pender Street of Vancouver, British Columbia, occupation, a body corporate duly incorporated under the laws of the Province of British Columbia, has applied for a Crown petroleum and natural gas permit on the location described as follows:

Commencing at the southwest corner of Section 6, Township 10, Renfrew Land District; then easterly along the southerly boundaries of Sections 6 and 5 to the westerly boundary of Lot 319; thence easterly in a straight line to the southwest corner of Lot 317 and continuing easterly along the southerly boundary of said Lot 317 to the southeast corner thereof; thence easterly in a straight line to the most southerly southwest corner of Lot 316 and continuing easterly along the southerly boundaries of Lots 316 and 327 to the southeast corner of said Lot 327; thence northerly along the easterly boundary of said Lot 327 to the northeast corner thereof; thence northerly in a straight line to the southwest corner of the north half of Section 7, Township 14 and continuing northerly along the westerly boundaries of Sections 7, 18 and 19 to the northwest corner of the south half of said Section 19; thence westerly in a straight line to the southeast corner of Lot 307 and continuing westerly along the southerly boundary of said Lot 307 to the southwest corner thereof; thence due west to a point due north of the northwest corner of Lot 305; thence southerly to and along the westerly boundaries of said Lot 305 and Sections 7 and 6, Township 10, to the southwest corner of said Section 6, being the point of commencement and containing 10,000 acres more or less.

Petroleum rights only are available on N.E. ¼ Sec. 4, S.W. ¼ Sec. 5, S.E. ¼ Sec. 18, all in Tp. 10, Renfrew District.

No rights are available on the following areas: N.W. ¼ Sec. 4, N. ½ Sec. 5, Sec. 6, S. ½ and N.E. ¼ Sec. 7, S.E. ¼ Sec. 9, S. ½ and N.E. ¼ Sec. 10, S.W. ¼ and W. ½ of the N.W. ¼ Sec. 11, N. ½ Sec. 12, S.W. ¼ Sec. 14, S. ½ Sec. 16, all situated in Tp. 10, Renfrew District.

Date of application, 4th day of August, A.D. 1953.

Dated at Vancouver, British Columbia, this 20th day of November, A.D. 1953.

SWEET GRASS OILS (B.C.) LTD.,
Applicant.

THE CORPORATION OF THE DISTRICT OF SAANICH

SAANICH MUNICIPAL ELECTIONS DECEMBER, 1953
ELECTION FOR

REEVE, COUNCILLORS, SCHOOL TRUSTEES AND COMMISSIONER OF POLICE

PUBLIC NOTICE IS HEREBY GIVEN to the Electors of the Municipality of Saanich that I require the presence of the said Electors at the Council Chamber, Municipal Hall, Royal Oak, B.C., on THURSDAY, the third (3rd) day of December, 1953, at 10 o'clock a.m., for the purpose of electing persons to represent them as:

Reeve for the years 1954 and 1955
Councillors (3) for the years 1954 and 1955
Councillor (1) for unexpired term ending December 31st, 1954.
School Trustee School District No. 61 (1) for the years 1954 and 1955
School Trustee School District No. 63 (1) for the years 1954 and 1955
Commissioner of Police (1) for the years 1954 and 1955.

The mode of nomination of candidates shall be as follows:

The candidates shall be nominated in writing; the writing shall be subscribed by two electors of the Municipality as proposer and seconder, and shall be delivered to the Returning Officer at any time between the date of the notice and twelve o'clock noon of the day of nomination; the said writing may be in the form numbered 3 in the Schedule of the "Municipal Elections Act," and shall state the names, residence and occupation or description of each person proposed, in such manner as sufficiently to identify such candidate; and in the event of a Poll being necessary, such Poll shall be opened on the twelfth (12th) day of December, 1953, at the following places:

Cedar Hill School, Cedar Hill Cross Road
3099 Richmond Road
Tolmie School, Boleskine Road
Cloverdale School, Quadra Street
Gordon Head School, Tyndall Avenue
Cadboro Bay Boy Scout Hall, Penrhyn Street
Marigold Scout Hall, Marigold Road
3890 Douglas Street
Royal Oak High School, West Saanich Road
McMorran's Pavilion, Cordova Bay Road
Prospect Lake School, West Saanich Road
Tillicum School, Albina Street
St. Martin's-in-the-Fields Hall, Obed Avenue

And such Polling places shall be open from EIGHT O'CLOCK A.M. to EIGHT O'CLOCK P.M. of which every person is hereby required to take notice and govern himself accordingly.

GIVEN under my hand at Royal Oak, British Columbia, this eighteen (18th) day of November, 1953.

J. B. TRIBE,
Returning Officer.

NOTICE TO CREDITORS
IN THE MATTER OF THE ESTATE OF KATE WATSON, deceased, late of the City of Victoria, British Columbia.

Creditors and others having claims against the above estate are required to send full particulars to the undersigned, on or before the 19th day of December, 1953, after which date the assets will be distributed having regard only to claims that have been received.

MONTREAL TRUST COMPANY,
Executor.
By James J. Proudfoot,
Solicitor for the Executor,
902 Government Street,
Victoria, B.C.

ELIZABETH IN BERMUDA

(Continued from Page 1)

The Queen and duke inspected a 100-man honor guard of the Bermuda militia and the rifle corps. The militia band struck up the national anthem

Then the Royal party entered a motorcade that took it to nearby St. George for a short stop and on to the hilltop, then to Government House where the Royal couple will stay overnight.

Cheering Bermudians lined the 10-mile route of country lanes hedged with flaming hibiscus and oleander and decorated with triumphal arches rimmed by brilliant lines of flags.

Everywhere Elizabeth was greeted by ecstatic shouts of "God Save the Queen."

INSPECT CHURCH

At St. George the Royal couple inspected St. Peter's Church, originally built in 1619 and the oldest continuous Protestant church in the western hemisphere, and met more dignitaries in the market square.

Altogether Elizabeth was scheduled to shake hands with 218 persons in her short visit to these islands.

The route of the motorcade passed through the American air base where American troops were lined up along the road for a glimpse of the Queen.

At Government House Elizabeth changed to state robes for her trip by the horse-drawn state carriage to the Bermuda Parliament, which began sitting in 1620 and is the oldest Parliament in the British Commonwealth outside the United Kingdom.

The Queen's loyal subjects at Gander, Nfld, where she made a one-hour and 37-minute stopover, gave her a preview of the receptions she will receive in Bermuda and elsewhere on her long trip.

Elizabeth was radiant and smiling as she led her husband out of their special British Overseas Airways Corporation stratocruiser to a staircase platform to wave for five minutes to early-morning greeters at Gander.

SMALL BUT NOISY

Some 400 airport employees and local residents turned out, but the small, noisy crowd was larger than had been expected, when the big plane—the same one that had brought the couple to Gander two years ago—set down at 1.52 a.m.

A special guard of Royal Canadian Mounted Police wearing heavy blue jackets over their red tunics surrounded the Canopus and kept the crowd at least 50 feet away from Elizabeth and Philip.

But the greeters warmed the Queen with their repeated shouting of "We Want the Queen, We Want the Queen," before she and her husband emerged from the cabin.

Elizabeth wore a tight-fitting green coat to protect her from the cool night air and the Duke appeared in a lounge suit. Neither wore a hat.

A 15-mile-an-hour southwest wind fanned the Queen's brown hair as she stood waving while the crowd yelled "Have a good trip" and "Come back and see us again."

Then the royal couple reluctantly returned to the cabin and the Canopus took off for Bermuda at 3.29 a.m. It was expected to reach its destination within six hours.

The Queen and Prince Philip will spend less than 24 hours on this 22-square-mile island and their schedule was crammed with activity. They leave for Kingston, Jamaica, at 8 a.m. Wednesday (4 a.m. PST).

IF IT EVER RAINED CATS AND DOGS . . !

NEW YORK (AP)—Families in the United States have about as many cats and dogs as they do children, says National Family Opinion, Inc., a research organization. There are more dogs and cats —49,300,000 of them—than there are American households—41,000,000. This means that there are 1.2 dogs and/or cats in the average home.

Cats outnumber dogs by 26,700,000 to 22,600,000. But it's just that more people have fewer dogs, while less people have more cats.

Canadian Navy To Buy American Jet Fighters

OTTAWA (CP)—The Canadian navy is "completing arrangements" for the purchase of F2H3 Banshee all-weather jet fighter aircraft, the defense department said Monday.

Though the department declined for security reasons to give the number of planes to be purchased, it was believed some 30 will be bought.

The planes will be used to re-equip the navy's carrier squadrons. There are now two squadrons of about 12 planes each, one of them in reserve. Other Banshees would be required as trainers.

The Banshees will be purchased from the United States navy.

The twin-engined jets, which will replace the present propeller-driven Sea Furies, will not fly from the carrier Magnificent but from the new carrier Bonaventure, now under construction at Belfast. The Bonaventure is not expected to be ready for sea duty until 1956.

Endicott Attends Peace Conference

VIENNA (Reuters) — Frederic Joliot-Curie, French atom scientist opened the fifth session of the Communist-led World Peace Council here Monday with a new appeal for a five-power meeting.

He told 400 delegates that "though such a meeting might not lead to concrete results it would certainly be a good basis for future negotiations on current international problems."

Delegates included Dr. James Endicott of Toronto.

U.S. Air Wing Based in Japan

TOKYO (AP) — The United States air force announced today the veteran 49th fighter-bomber wing of the 5th Air Force—about 190 swift F-84 Thunderjets—has been pulled out of Korea.

However, the fighter-bombers are at Japanese bases and will be able to strike immediately if Korean war breaks out again, the air force said.

Live-Wire Fence

ONEIDA, N.Y. (AP) — Mr. and Mrs. Harry Dungy were rescued by linemen of Niagara Mohawk Power Co. Monday after spending two hours hemmed in by felled high-voltage lines.

Electrical Union Official Charges LRB 'Stalling'

VANCOUVER (CP)—George Gee, business manager of the International Brotherhood of Electrical Workers, said Monday night the B.C. labor relations board was "stalling" in the contract dispute between his union and two Vancouver electrical contracting firms.

Mr. Gee said he applied six weeks ago for a conciliation board when negotiations broke down between the union and Hume & Rumble and Peterson Electrical Construction.

"So far the LRB has done nothing," said Mr. Gee. "It certainly looks like stalling to me."

The union is seeking a 6 per cent "package deal" similar to one negotiated with B.C. Electric recently.

The company has agreed to a 2 per cent pay boost granted by B.C. Electric, but declined to meet the union's demands for other fringe benefits.

NOTICE TO CREDITORS

All persons, firms and companies having claims either against James Thomson Lamble or T. Lamble & Son Ltd. and who have not contacted or been contacted by William T. Rice are requested to do so without delay by writing William T. Rice at 2620 Rock Bay Avenue, Victoria, B.C., or by phoning him at B 2445.

WILLIAM T. RICE,
Trustee.

Maynard & Sons
Auctioneers Since 1902
Probate, Insurance and Advisory Appraisers

Instructed by a client, who is leaving for Vancouver, and others, we will sell in our salesrooms, 731-33 Johnson Street,

TOMORROW — 1.30

GOOD QUALITY MODERN AND CONTEMPORARY
Household Furnishings and Appliances

See the week-end papers for particulars of this interesting sale which includes expensive

LIVING, DINING AND BEDROOM FURNITURE
QUALITY CARPETS - SMALL ENGLISH PIANO
TWIN HOLLYWOOD BEDS - WARDROBES
EXPENSIVE COUNTER - TWO 5-SECTIONAL LOCKERS
CHINAWARE - CUT GLASS - PLATE AND SILVER
REMINGTON PUMP GUN - SMALL COMB. SAFE
1953 MODEL 8 CU. FT. DEEP-FREEZE
1953 MODEL PHILCO REFRIGERATOR
COMB. ELECTRIC AND COAL AND WOOD RANGE, ETC.

10.30 A.M., USEFUL FURNITURE

Chain Saw, Electric Washing Machines, Bentwood Chairs, Beauty Parlor Equipment, Wash Basin, Sewing Machines, Fruit, Vegetables, etc.

MAYNARD & SONS
733 Johnson Street G 5921

Council Clears Saanich Reeve

A special Saanich council meeting Monday cleared Reeve Joseph Casey of charges of responsibility for alleged irregularities in finances of the municipality. Auditors found, in effect, there had been no irregularities.

Charges were made by Thomas Nixon, police commission candidate, and ex-Councillor Cummins, who is contesting the reeveship in the December election, at a stormy council meeting last week. They claimed the reeve had ordered overtime be paid to inside municipal employees without first obtaining permission from council.

The council accepted the report of Ismay, Boiston, Dunn and Company, which investigated the municipality's finances following the charges. The report stated books and vouchers were all in order.

Ex-Councillor Cummins requested permission to operate a recording machine in the council room. He said he wanted to "protect" himself.

The council, however, refused his request on the grounds that it would be establishing a precedent.

A tense atmosphere prevailed in the chamber.

At one side of the room Mr. Cummins puffed heavily at a cigar. Mr. Nixon sat on the opposite side and stared at Reeve Casey.

The only incident occurred when Reeve Casey called for adjournment. A woman rose to address the council at the same time, but before she could speak the session was over.

"I just wanted to say a word," she said. "You certainly brought this meeting to an end quickly."

"It is too late," interjected the reeve. "If you have anything to say I would address a letter to the council."

Vice-President's Outrider Killed

MANILA (UP) — A motorcycle policeman died Monday night from injuries he received in an accident while escorting a motorcade in which Vice-President Richard M. Nixon was riding.

The officer, Vivencio Santos, 30, died at San Juan de Dios Hospital a few hours after the accident. At the time of the policeman's death, Nixon was addressing a junior chamber of commerce meeting.

Santos was rushed to the hospital in a U.S. Embassy station wagon after his motorcycle skidded and overturned on a highway about 20 miles south of Manila.

A LEISURELY PUFF, A HASTY FIRE LANDS OLD LADY IN BED

DETROIT (AP)—Mrs. Paulina Flood picked out her favorite corn-cob pipe Monday and sat back for a leisurely puff.

A short time later her grand-niece, Miss Emily Brown, with whom she lives, heard Mrs. Flood exclaim that her skirt was on fire.

Miss Brown grabbed a bucket of water and let Mrs. Flood have it.

Singed and drenched, Mrs. Flood was taken to hospital.

Hospital officials said she wasn't hurt seriously.

Nobody knows just how old Mrs. Flood is. But by the way she remembers life on a Virginia plantation before the Civil War, they figure she's something past 100.

Newspaper Advertising is a Selling Force in Any Business!

HUMBER'S GIVE YOU $10.00
for your old wooden set. Get Hers now for Christmas!

5-PIECE CHROME SUITE

Get a round of applause from the family . . . and approval from your budget, too! Sturdy chrome suite with large table top that runs on steel centre supports when opened to use the extra 11" leaf. Seats 6 or 8 comfortably. Triple dipped chrome for lasting beauty . . . four colors to choose from—grey, red, blue, yellow.

Regular Selling Price 89.00
Less $10.00 for your old set 10.00

YOU PAY ONLY $79.00

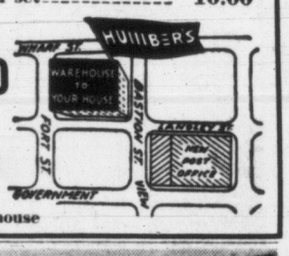

HUMBER
"Chrome Spangled" Warehouse

Mc & Mc Wednesday CLEARANCES!

Wednesday Store Hours: 9 a.m. to 1 p.m. — Phone G 1111

Sale of TOYS!

Be an early Wednesday shopper for these terrific values! Look for many more not-advertised specials. Personal shopping only.

Reg. 5.15 Rockers — Kiddies' "Shoofly Rockers" for 1 and 2-year-olds. Horse or dog patterns. Special, each 3.95

Reg. 1.65 Cars — Wind-up cars; fire chief, ambulance or police patrol models. Special, each ..... 69¢

Reg. 19c Cutlery — Kiddies' six-piece cutlery sets of rustproof aluminum. Special, set ..... 9¢

Reg. 40c Rubber Toys — For the very young. Assorted squeaking animals. Special, each ..... 29¢

Reg. 45c Airplanes — Four-motor bomber model airplanes. Special, each ..... 19¢

Reg. 3.35 Kitchen Sets — Young girls' kitchen sets . . . de luxe model . . . just like Mother's. Special, set 1.65

Reg. 65c Fretsaw — Boy's fretwork saw and blade, on card. Special ..... 19¢

Reg. 3.95 Cars — Large 12-inch racing cars, strong clockwork motor. Special 1.98

Reg. 1.50 Stations — Service stations, complete with cars and accessories. Special ..... 79¢

Sale! Cars, Trucks — Several models in the group. Regular 45c to $1. Special, each ..... 29¢

Reg. $1 Nite Lites — "Jolly Clown" nite lites, complete with cord . . . just plug them in. Special ..... 49¢

Reg. 2.53 Tea Sets — 16-piece set, kiddies' china dishes, boxed. Special, set 1.49

Toys, Second Floor

Ice Skates to Clear!

All Top-Quality Skates — All Greatly Reduced!

Boys' Black Tube Skates
5 only, size 13,
2 only, size 12. Special, pair 4.95

Girls' White Figure Skates
3 only, size 11; 1 only, size 12;
1 only, size 1½; 6 only, size 3;
1 only, size 5.
Special, pair 6.95

Men's Black Tube Skates
3 only, size 8; 2 only, size 9;
1 only, size 10. Special, pair 7.95

Men's Hockey Skates
2 only, size 6; 2 only, size 7; 2 only, size 8; 1 only, size 8½; 1 only, size 9; 10 only, size 10.
Special, pair 8.95

Sporting Goods, Main Floor

JET SCOTT

DICK TRACY

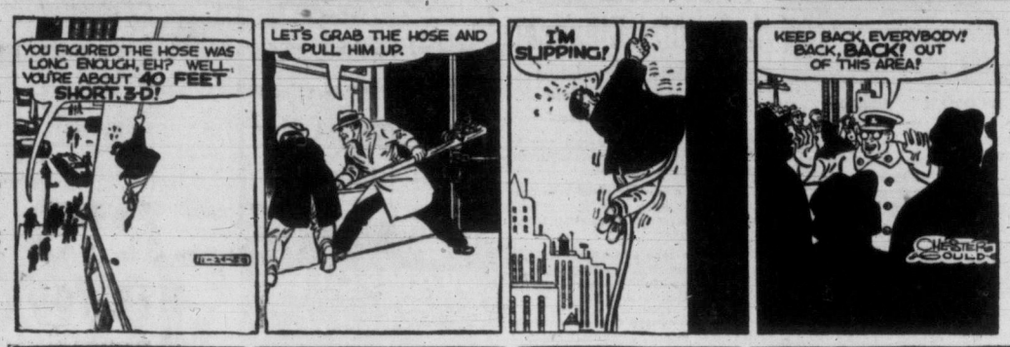

NANCY

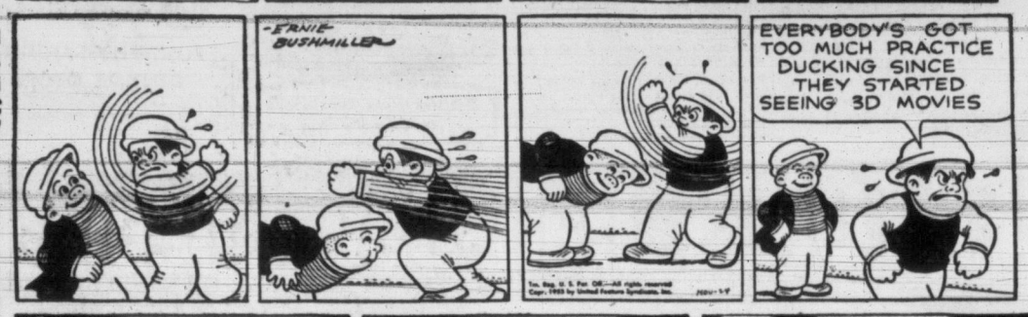

AROUND HOME

DOTTY

OZARK IKE

KERRY DRAKE

BUGS BUNNY

ALLEY OOP

ORPHAN ANNIE

OUT OUR WAY

BOARDING HOUSE

HERMAN

MARK TRAIL

JOE PALOOKA

KING AROO

PENNY

BUZ SAWYER

HOME GARDEN

By HILDA BEASTALL

The other day a reader wrote in about a plant being grown from a piece of root ginger.

Curiosity prompted me to call to see the plant, since we have already something known as ginger plant, botanically Ammomum cardamom. This, however, is grown for the seed, familiar to many as Cardamom, used as a spice in cookery.

Hilda

The ginger root plant proved to be somewhat similar in appearance to our Ammomums, but having a darker, shinier, and narrower leaf. Habit of growth is quite similar. Through the Garden Encyclopedia, it was found to be Zingibar officinale, grown in many tropical countries for root ginger, used for flower beds in the southern U.S., and sometimes seen as a greenhouse foliage plant in the north.

Another experiment which any window gardener might wish to try is the growing of date stones into small palms. An uncooked stone is planted in a pot of sandy soil and kept constantly moist and warm. It may take from one to three months to germinate, and develops slowly. The date is a member of the Phoenix genus, which gives us many highly decorative palms.

Avocado plants grown from the one large seed of the fruit are fairly common. They will not bear fruit in this latitude.

The growing of plants from citrus fruit seeds has, I suppose, been tried by everyone. Most people are bitterly disappointed at the lack of flowers and the resulting fruits.

Any of the plants mentioned are worth growing for a year or so as a matter of interest, and make excellent subjects to engage the attention of young children. They can be taught the fundamentals of plant needs, and the fact that much of the food they eat is dependent on soil, sun, air and water, and is not grown in a tin can.

VANCOUVER (CP) — City pound staff will be given first aid training in order to give more help to injured animals, city officials said Monday.

ACROSS
1 "Don't let the cat out of the ——"
4 "——, look and listen"
8 "A miss is as good as a ——"
12 "Cakes and ——"
13 Sleeveless garment
14 War god of Greece
15 Male child
16 Western hemisphere inhabitants
18 Pioneer
20 Thick
21 Falsehood
22 Mimics
24 Inspired reverent fear
26 Bewildered
27 "—— and con"
30 Arent suitors
33 Gazed fixedly
34 "Give ——, where due"
35 Cylindrical
36 "Like a —— with one chick"
37 "More haste, —— speed"
39 Nights before events
40 Leander's beloved
41 Compass point
42 Gladden
45 Girl's name
49 Forgiveness
51 Scottish cap
52 Persian prince
53 Diminutive suffix
54 French summer
55 "At her —— end"
56 Afternoon parties
57 Lair

DOWN
1 Singing voice
2 Century plant
3 "A ——'s agreement"
4 Series of musical notes
5 Domesticated
6 Musical dramas
7 Through
8 Official staffs
9 Persia
10 Eyeglass part
11 Essential being
17 Fancy
19 Got over, as difficulty
23 Nuisances
24 "An —— enemy"
25 Had on
26 Fall flower
27 Forestalled
28 Network
29 Poems
31 Those who lubricate
33 Amphitheatre
38 Metalmere
40 Those who inherit
41 Sea eagles
42 "A motley ——"
43 Half (prefix)
44 Give forth
46 Greek letter
47 Fruit
48 So be it!
50 Placed

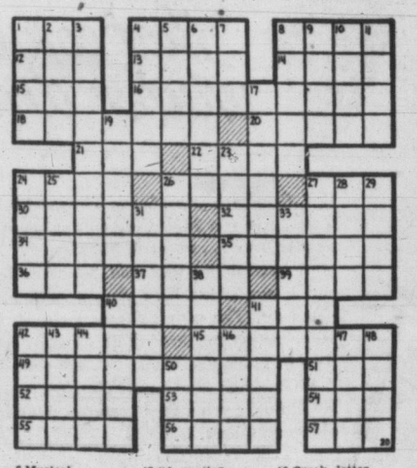

Answer to Previous Puzzle

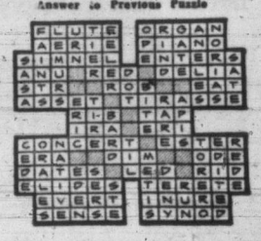

Ambassador Returns To Red Capital

MOSCOW (AP) — United States ambassador Charles E. Bohlen returned to Moscow from a 12-day absence in Paris and Stockholm.

SOUR STOMACH?

When a hearty meal gives you heartburn, sour stomach, flatulence—take a *Digestif Rennie Tablet*. Quick-acting RENNIES contain antacid ingredients which help relieve indigestion *fast*. Individually-wrapped, easy to carry in purse or pocket. Try RENNIES for fast relief—25c. 3

REACH FOR A RENNIE

CBC, Private Outlets Agree on TV Fields

OTTAWA (CP) — Private broadcasters and the CBC Monday announced the terms of an agreement defining their respective fields of action in obtaining television programs from outside Canada.

The agreement, made at a week-end meeting of representatives of the publicly-owned corporation and the 14 privately-owned television stations, provides that:

1. The CBC will make the arrangements with outside networks in obtaining for broadcasting on Canadian television networks "all programs which are being carried currently by the outside network.

2. Private broacasters will deal individually with outside networks in obtaining filmed commercial programs. Such programs would not be carried on the CBC network without agreement of a majority of the 14 affiliate stations.

The network now is composed of the CBC stations in Toronto, Ottawa and Montreal. Affiliates would include among others the privately-owned stations in Calgary and Edmonton in Alberta, and Regina and Saskatoon in Saskatchewan.

M.P. Charges U.S. Fishermen Deplete Fraser Salmon

OTTAWA (CP) — George Hahn (SC, New Westminster) said in the Commons yesterday that United States fishermen are depleting the Fraser River salmon run.

He asked that the international salmon commission be given additional powers to conserve the salmon fishing industry on the Fraser.

Speaking in the Throne Speech debate, Mr. Hahn said fishing on the river has been restricted to two days a week because of the light run and an influx of U.S. fishermen who are catching salmon in the Johnston Strait before they enter the river.

He said the salmon commission should study the problem of conserving the fishery and suggested that the federal government and the State of Washington could agree on regulations which would be binding on fishermen of both countries.

Canada's Navy Below NATO Commitments

Recruits Not Up To High Standards

Because of the high percentage of rejections, Canada's naval strength next year will be considerably below requirements, Rear-Admiral H. F. Pullen, RCN, said Monday. He is chief of naval personnel, Ottawa.

At present there were 16,200 officers and men in the RCN, 4,800 short of the objective set to meet NATO commitments in 1954.

At an HMCS Naden press conference, Admiral Pullen said 67 per cent of applicants were rejected during a 12-month period, and another 10 to 15 per cent during early training.

He termed the situation "serious."

"The answer lies in the homes, schools and churches. It is time we had a look at how these people are being brought up," he warned.

While naval applicants were not necessarily a cross-section of young Canadians, he said the rejections were indicative "of a general state of affairs in Canada."

Largest single group of rejects were those who failed to pass a general learning ability test. About 27.4 per cent failed to get the required marks. Other reasons for rejection: Lack of Grade VIII education, physical unfitness, over age, and general unsuitability. In this latter category came 8.7 of potential recruits.

Admiral Pullen said he was most concerned with lack of learning ability and general unsuitability.

NEWCOMER in municipal politics, Robert J. Fleming, 2490 Sinclair Road, has announced he will run as candidate for a seat on Saanich council in December. He will seek the one-year-term council seat vacated by E. P. Cummins, who is contesting the reeveship. Mr. Fleming, 27, is a sawmill shipper.

MONTREAL (CP)—Fire of unknown origin early today forced 28 nuns from their sleeping quarters at Marguerite Bourgeois School and caused extensive damage to four classrooms in the institution. The nuns were given shelter in nearby homes.

New Yacht Trophy Donated

Yacht racing in Canada has spread considerably the past few years, according to R. C. Stevenson, Montreal, honorary president of the Canadian Yachting Association.

As the man chiefly responsible for introducing the Dragon Class in Canada, the former Royal St. Lawrence Yacht Club commodore was guest of honor at an informal dinner at Royal Victoria Yacht Club. It was arranged by Jorgen Baess, who was instrumental in getting the Dragon Class started in Victoria this year.

Mr. Baess announced that his brother in Denmark, Klaus Baess, had donated a trophy for competition among Dragon Class sailors here.

False Teeth Need A Special Cleanser

Don't Brush Your Plates! Soak Them in Polident As Dentists Suggest

Polident is the recommended way to clean dentures, banish Denture Breath. Just follow these easy rules.

1. **Never use a brush on them!** Your dental plates are much softer than natural teeth. Brushing wears down fitting ridges so they get loose.

2. **Never use soap or toothpaste!** They can leave film which collects bacteria and food particles, a major cause of offensive "Denture Breath".

3. **Use a soaking-type cleanser made for false teeth only . . . Polident!** Polident cleanser is recommended by more dentists than any other. No brushing, no handling of soapy plates. Polident gets where a brush can't reach.

Best of all, Polident always leaves false teeth odor free. Get the world's largest selling denture cleanser, Polident, at your drug counter. D-133

FORTIFY YOURSELF WITH
WAMPOLE'S
Extract of Cod Liver
the all-round tonic with Sunshine Vitamin D

Effective to use Easy to take No fishy oily taste

keeps
false teeth
white! bright! sweet! clean!

JN-83

Javex
REGISTERED TRADE MARK

POSITIVELY BANISHES DENTURE ODORS

(Instructions on bottle)

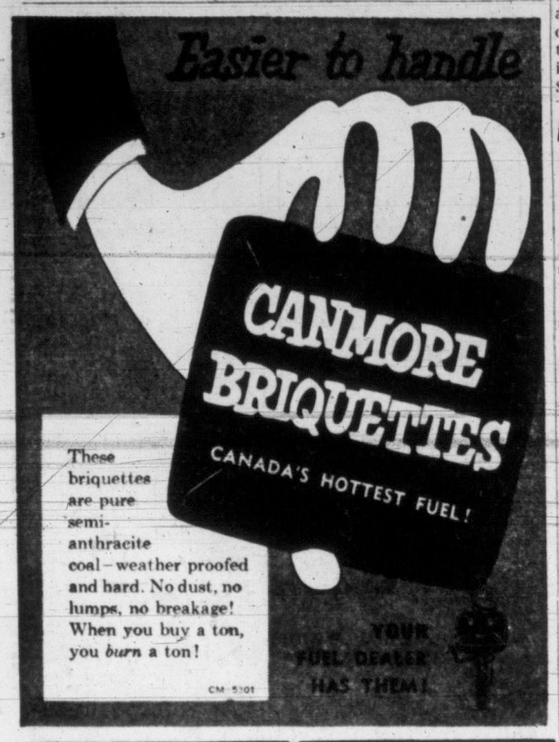

Cameron Wood & Coal 723 Cormorant St. E 3121	**Active Fuel** 769 Fort St. E 5343
Alberta (Victoria) Coal Co. Ltd. 770 Fort St. G 4611 or E 4611	**Rose Fuel Co. Ltd.** 1700 Douglas St. E 1185
Richard Hall & Sons 746 Fort St. G 1431	**Kingham-Gillespie Coal Co. Ltd.** 613 Fort St. E 1124

ORDER
CANMORE BRIQUETTES NOW FROM
G-7104 **Walker's COAL**
WALTER WALKER & SONS LTD., 739 PANDORA AVE.

EATON'S Half-Day Specials

Shop Early to Be Sure of Sharing These Important Savings
Limited Quantities — Clearance Lines

Please, No Telephone or Mail Orders

Regularly 4.25 and 4.98
Children's Ski Pants, ½ Price
Warm wool and cotton, melton cloth or cotton gabardines in ski pants for winter wear. Styled with suspender straps, side button closing . . . rib knit cuffs or elastic under-foot. Navy or brown. Sizes 4 to 6x in the group.
Half-Day Special, pair **2.12** and **2.49**
EATON'S—Children's Wear, Third Floor

Regularly 5.95
Boys' Corduroy Pants
Popular cords, warmly styled for chilly days . . . of durable corduroy, in colours of royal, navy, wine, brown, grey and greens. These longs come with cuffed bottoms, zipper fly, in sizes 8 to 12 years.
Half-Day Special, pair **4.49**
EATON'S—Boys' Wear, Third Floor

Regularly 1.50 to 3.95
Women's Gloves ½ Price
This group is specially priced because it includes broken colours and broken sizes. Fabrics include a few nylons. Shortie and longer-length gloves for dress and casual wear. Shop right at nine for best choice. **Half-Day Special, Half Price,** pair, **75c** to **1.97**
EATON'S—Gloves, Main Floor

Regularly 1.25
Men's Gauntlets
You'll want these gloves for outdoor work . . . they're plastic-coated for extra protection against rough work. In large size only.
Half-Day Special, pair **62c**
EATON'S—Men's Gloves, Main Floor

Regularly 59c and 79c
Cushion Squares
A large selection of printed cretonnes and plain materials suitable for cushion covers. Make them up yourself for very welcome Christmas presents for the home-lovers on your list. Approx. 22 inches square in various prints and colours.
Half-Day Special, each **47c**
EATON'S—Draperies, Second Floor, House Furnishings Building

Clearance of 'Queen Anne' Aluminumware

Stock Pot with cover. Made from heavy-weight aluminum. 7 inches in diameter, 4 inches deep.
Half-Day Special, each **95c**

Saucepan with snug-fitting lid. Pot has handy pouring lip. Size about 8 inches diameter and 4½ inches deep.
Half-Day Special, each **1.09**

Saucepan in small open style. Made from aluminum and finished with pouring lip. Size about 5 inches diameter, 2½ inches deep.
Half-Day Special, each **45c**

Mixing Bowl, round style with rolled edge. Size about 10 inches diameter, 3 inches deep.
Half-Day Special, each **59c**

Saucepan, with neat-fitting cover. Finished with pouring lip and rolled edge. Size about 8 inches diameter.
Half-Day Special, each **95c**

Tea Kettle, all aluminum with black bakelite handle. 9 inches diameter, 5 inches deep. Sturdy, well made with reinforced seams.
Half-Day Special, each **1.69**

EATON'S—Housewares, Lower Main Floor

Ordinarily 1.95
Kiddies' Tea Service
Fun for the little home-maker . . . durable plastic tea set, including teapot, cups and saucers, plates, knives, forks, spoons, pitcher and sugar bowl. Gaily coloured.
Half-Day Special, set **1.49**
EATON'S—Toyland, Second Floor, House Furnishings Building

Regularly 49c
Box of Puzzles
Give hours of amusement to the children of your family this Christmas with one or two of these boxes of puzzles. Six different puzzles per box. Wire is plated. Fun for the adults of the family, too! Buy them Wednesday morning at this special, low price!
Half-Day Special, box **29c**
EATON'S—Toyland, Second Floor, House Furnishings Building

Regularly 10c to 17c
Kentile Oddments
A grand opportunity for you who need new kitchen or bathroom floors! Oddments of Kentile clearing Wednesday morning. Many are dark colours . . . some slightly chipped. Size about 9x9 inches by ⅛ inch thick.
Half-Day Special, tile **7c**
EATON'S—Floor Coverings, Main Floor, House Furnishings Building

Regularly 5.95
End Tables
A clearance of attractively styled end tables that would make lovely Christmas gifts . . . or to add to the beauty of your own home. Turned legs that are well braced. Walnut finish . . . size about 24 inches high, 24 inches long, 12 inches wide.
Half-Day Special, each **3.99**
EATON'S—Furniture, Second Floor, House Furnishings Building

Ordinarily 6.95
Women's Loafers
Pliant brown Elk (trade name) penny loafers with moccasin vamps, hard-wearing composition soles. Sturdy everyday shoes for school or office wear . . . especially popular with the teen-agers! Priced for big savings Wednesday morning. Sizes 4 to 9.
Half-Day Special, pair **4.99**
EATON'S—Family Shoe Centre, Second Floor, House Furnishings Building

Regularly 1.39
Towel Bars
Heres an opportunity for the thrifty householder. Gleaming chromium-plated towel bar sets consisting of one long bar and one short bar for washcloth.
Half-Day Special, set **98c**
EATON'S—Hardware, Lower Main Floor

Look for the
Not-Advertised Special Ticket
Throughout the store you'll find smaller lots of merchandise marked generously low to clear quickly. The Not-Advertised Ticket will indicate them . . . your guide to extra savings!

Bargain Basement--Christmas Features

Men's White Shirts
"Sanforized" white shirts in fused collar style. Substandard quality . . . each one cello wrapped. Stock up Wednesday at this low, low price! Sizes 14½ to 17. **Half-Day Special,** each **1.98**

Men's "Flansuede" Pyjamas
Warm, cosy pyjamas in attractive, colourful striped effects. Flansuede washes and wears well. Jacket has neat lapel collar . . . pants have drawstring waist. Sizes A to E.
Half-Day Special, pair **2.98**

Men's Wool Socks
Buy several pair of these fine all-wool socks for the men on your Christmas gift list! Made in England from shrink-resistant yarns in a rib knit. Full length, in grey, beige, brown, wine and green. Sizes 10½ to 12.
Half-Day Special, pair **89c**

Men's Sport Shirts
A smart and useful gift for the men on your gift list! Made from plain rayon and styled with neat sport collar and two pockets. Grey, tan, wine and blue. Small, medium and large sizes.
Half-Day Special, each **2.69**

Store Hours: 9 a.m. to 5 p.m. — Wednesday: 9 a.m. to 1 p.m. — Phone B 7141 T. EATON Co CANADA LIMITED

B.F. Goodrich MUD-SNOW TIRES

HAVE THE
GRIP POWER
YOU NEED FOR MUD, SNOW AND ICE!

It's GRIP POWER that counts in winter driving!

B. F. Goodrich Mud-Snow Tires, with their husky flexible cleats, give you 24% more pulling power in deep snow than regular tires . . . stop you 25% faster . . . give you up to 25% more traction in gooey mud. Scientifically designed tread with continuous centre bars gives a smooth, quiet ride on clear pavement. The wider, deeper tread also provides the "*Grip power*" to get you through on all roads in any kind of weather. Avoid trouble this winter . . . ask your dealer to put a set of B. F. Goodrich Mud-Snow Tires on your rear wheels today. He can offer you a very generous trade in allowance on your old smooth tires.

B.F. Goodrich "LIFE-SAVER" Tubeless Tires

For safer year-round driving on roads made slippery by rain, ice or packed snow, where heavy snow and mud are not serious problems, "LIFE-SAVER" Tubeless tires are your best buy. The "LIFE-SAVER" is the only tire that protects you against *blowouts, punctures and skids*. Ask your B. F. Goodrich dealer for details.

Drive in where you see this sign

RESEARCH KEEPS B.F. Goodrich FIRST IN RUBBER

S3-10

FOR SKID-SAFE AND STOP-SURE DRIVING

Tergeson Bros.

1111 BLANSHARD STREET, VICTORIA, B.C.

Lost Member of Search Party Brings New Manhunt in Sooke Area

Weather: Cloudy, Few Showers
Details on Page 5

Victoria Daily Times

The Home Paper
TELEPHONE B 3131
NIGHT
Circulation (to 8 p.m.) ---- B 3131
Classified (to 8 p.m.) ---- B 3131
Night Editor (to 11 p.m.) B 3135

VOL. 120, No. 275 * VICTORIA, B.C., TUESDAY, NOVEMBER 24, 1953—24 PAGES PRICE: 5 CENTS SATURDAY, 10 CENTS

Ron Murray in hospital with Nurse Maria Lucky.

EXCLUSIVE TIMES INTERVIEW

Hunter Thanks Rescuers, Had Just About Given Up Hope

By PETE LOUDON

Bone-weary, bruised and weakened from a 50-hour fight for survival in a canyon-scarred wilderness 15 miles west of Sooke, Ronald Murray spoke his gratitude to his rescuers from a hospital bed today.

He was brought out of the woods late Monday afternoon as the bulk of 1,500 searchers wearily headed home.

In an exclusive Times interview, he told the story of his ordeal in halting phrases with a voice trembling with emotion.

Hunger and desperation had killed his hopes bare hours before a five-man party of Sooke loggers found him, at about 2 Monday afternoon.

SAVED ONE SHELL

He said he had saved one shell for the rifle which he had kept with him since becoming separated from a hunting companion Saturday just after noon.

The pair had penetrated deep into the rugged Muir Creek area and had agreed to separate to hunt a heavily brushed ridge.

"Everything looks the same up there," he said in describing how he had descended the wrong side of the hill when he had completed his sweep along the ridge.

"I had no food and only eight shells. They were gone by Sunday morning except for one which I kept with me. I thought I might meet a cougar," he added.

In spite of gnawing hunger, Murray passed up two does which he saw during his circling trek, in order to save that one shell.

RAIN POURED DOWN

"I couldn't light a fire. It was too wet."

Rain poured down in the area through most of the weekend. Saturday night the lost hunter said he crawled under an outcropping boulder to escape the downpour.

He said he had heard some shots on Saturday night and had answered them. But his shots must have been unheard by an early search party under RCMP Constable Peter Humphries of the one-man Sooke detachment.

Sunday night, fatigue was wearing him down. He rolled under a fallen tree where he lay until Monday at daylight, then he began his struggle again.

He said he had fallen down several times without hurting himself badly. His legs were scratched and bruised today and the knee-joints so stiff an orderly helped him straigthen them as he went back to bed after a warm bath.

GAVE UP HOPE

"I kept trying Monday . . . but I had given up hope. Then, just after two, I heard something that sounded like a dog.

"I started to yell and kept it up until finally five men came through the bush. They had no food with them, but they had some in a car.

"The hike to the car took two-and-a-half hours.

Murray said he walked out under his own power.

"I can't say how grateful I am to the searchers. They are a grand bunch."

Work mates from HMC Dockyard, union brothers from Victoria Machinery Depot dropped tools Monday morning to join with RCMP, Vancouver Island Rangers, Navy and Army Units and hundreds of other volunteers. The party was estimated at between 1,500 and 2,000 men.

He said they took him to search - organizer, Constable Humphries at Elder Station, who drove him to St. Joseph's Hospital.

Admitting that he carried only book matches and no compass when he went on his trip, the rescued hunter stated, "I'm not planning to ever go out again."

The men who found Murray were Fred Zarelli, Art Pednault, Herbert Anderson and John Parker, all of Sooke, and Bert Blythe, of Kemp Lake. They had been combing the area all day.

HOUNDS BAFFLED

Continued rainfall baffled bloodhounds of the South Vancouver Island Rangers and an RCMP German Shepherd which was brought down from Parksville to aid in the search.

A postscript was added to the near tragedy in a message this morning from Murray's attractive young wife and four-year-old son:

"We wish to express our deepest and heartfelt thanks to the RCMP, the Rangers, the Army and the Navy and all those other hundreds of wonderful men who gave up their time to help in the search.

"We feel it was only the goodness of so many that saved his life. It is wonderful to know Victoria has so many good people."

Elizabeth, Philip Get Big Bermuda Welcome

William Smith Missing in Sooke Hills

Police, Rangers Launch New Search

Search parties again were scouring a heavily-timbered area at Sooke today where a lost city hunter was rescued Monday.

Object of the new manhunt is one of Monday's searchers, 23-year-old William Sidney Smith, who was unreported since the 1,500-man rescue party entered the woods Monday.

The missing man, who lives at 145 Burdett, is a union brother to Ronald Murray and was one of many boilermakers who left their jobs to join in the original search. Smith is employed at Victoria Machinery Depot.

WALKED OUT TODAY

Meanwhile another man, whom no one suspected was in the woods, walked out by himself this morning. Sooke Times correspondent Doug Forester, at the base of operations, said the man is a city man, known only as Duffus.

Three other city ssarchers—Herbert Smith, Ronald Knight and George Bishop—were also lost overnight. But they lit a beacon fire which attracted rescuers early this morning.

Eight RCMP officers, among them the central figure in the earlier operation, Sooke constable Peter Humphries, are leading a new party into the area. About six local men and 12 rangers are involved.

See search pictures page 18.

New Voter—Key to Victory?

Voters under 21 went to polls for first time in British Columbia today to cast ballots in city by-election. Mary Lou Findler, 19, of 903 Fullerton, was one of upwards of 2,000 enfranchised by lowering voting age to 19. How did they vote? "It's a secret ballot and I'm not telling," said Miss Findler.

'Fairly Steady' Vote In City By-Election

Voting in the Victori. by-election is "fairly steady", Returning Officer Alan B. Macfarlane said today.

Voting was quite brisk in the ea.ly hours as many Victorians cast ballots before going to work, but it tapered off in mid-morning.

The weatherman's prediction of rain had failed to materialize up to press time, a factor which will bear heavily on the strength of the vote.

The polls close at 8 p.m. and the returning officer expects to announce the winner between 9.30 and 10 p.m.

The hectic campaign wound up Monday night at the Royal Theatre where a scheduled all-candidate "debate" turned into straightforward speech-making when rebuttals and questions were not permitted. George Wheaton, Chamber of Commerce president, declined to act as chairman because of the Socred ruling. (See stories on page 17).

The by-election is the government's first test at the polls since its election last June. Thus the Victoria voters have the task of approving or disapproving of the new government's policies.

The by-election marks a return to the single choice "X" system of voting after B.C. went through two general elections under the alternative voting system.

The contest also marks the first time 19 and 20-year-olds in B.C. have been able to vote.

Stratocruiser Lands Briefly at Gander

HAMILTON, Bermuda (UP)—Queen Elizabeth II became the first reigning monarch ever to visit this pleasure outpost of Empire today, and excited Bermudians gave her a fitting welcome.

The American-built Stratocruiser Canopus, which carried the Queen and the Duke of Edinburgh across the Atlantic via Gander, Newfoundland, put down at Bermuda's civil air terminal at 9.55 a.m. (5.55 a.m., PST).

It was the first major stop on the Queen's six-month tour, the first globe-circling trip undertaken by a British monarch.

The arrival of the Queen and her husband touched off a carefully prepared program for one of the biggest celebrations in the 350-year-old history of Britain's oldest self-governing colony. The royal couple will remain in Bermuda only 20 hours before proceeding to Jamica.

About 500 Bermudians, some of whom had waited more than three hours, cheered as the giant plane landed with royal standard flying and taxied to the welcoming platform.

Wearing an aquamarine print dress and long white gloves, the smiling young Queen stepped out of the BOAC airliner precisely at 10 a.m. Behind her came her husband the duke, dressed in the uniform of an admiral of the Royal Navy.

The welcomers were headed by Lt.-Gen Sir Alexander Hood, royal governor, his wife and daughter.

Rows of school children shouted "God Save the Queen."

Among the dignitaries presented to the Queen at the airport were Col. G. W. Petersen, commander of the United States air base at Kindley Field and Capt. Allen Smith Jr., commander of U.S. naval forces in Bermuda.

(Continued on Page 22)

U.S.-Canada Spy Document Found-Pearson

Americans Can Query Gouzenko, He Says

(Compiled from CP, UP Dispatches)

NEW YORK—L. B. Pearson, Canadian External Affairs Minister, said today the government has found the document relating to discussions between a "high-placed" Canadian source and the U.S. government about Harry Dexter White.

Pearson told a UN Correspondents Association luncheon meeting that the document will be made public in the House of Commons Wednesday when a full government statement is made on the U.S. State Department's second request for permission for congressional investigators to interview Igor Gouzenko.

He expected it to terminate the Gouzenko affair.

Pearson dealt lightly with reports published in Canadian newspapers that the U.S. Senate internal security subcommittee intended to implicate him in Communist espionage charges on evidence given by former Red courier Elizabeth Bentley.

Pearson said that Canada would not prevent American authorities from questioning Gouzenko, the former code clerk at the Soviet Embassy in Ottawa who broke the Canadian spy case in 1946.

He said that Gouzenko had been questioned many times in the last six or seven years and that representatives of the Federal Bureau of Investigation were present on some of these occasions. On other occasions, Pearson said a full transcript of all that Gouzenko had said was sent to the FBI.

Pearson said he was absolutely certain that Gouzenko had nothing new, either facts or views, to offer the U.S. congressional questioners. He emphasized, however, that Gouzenko is a Canadian citizen living under RCMP guard in Ontario at his own request.

He can give up this special protection any time he wants to, Pearson said. Canada would have no objection to questioning by American representatives if Gouzenko agreed. But he could not guarantee to maintain the anonymity under which Gouzenko has been living.

LOSE PROTECTION

If, for instance, Gouzenko decided to go to the United States—which he was free to do—it would mean losing his protective status and anonymity.

"It will be up to him to decide whether he wants to go," Pearson said.

Meanwhile the Toronto Telegram says today in a front-page story that Col. Robert McCormick of Chicago, publisher of the Chicago Tribune and Washington Times-Herald, is "manipulating the strings" in a "smear campaign" in the United States against Lester B. Pearson, Canadian minister of external affairs.

10 Known Dead In Ammo Blasts At Lisbon Plant

LISBON, Portugal (UP)—Ten persons were known dead and at least 149 were injured today when a series of explosions of unknown origin ripped through a Portuguese army munitions plant in downtown Lisbon.

The director of the city morgue said he had received 10 bodies dug from the debris of the wrecked building and that others may have been killed.

Officials of the factory said they feared the death toll would go higher as rescue workers dug through heaps of shattered masonry and stone to reach any still trapped.

Hospitals in the area said they had received 138 men and 11 women for treatment within three hours after the explosions occurred. Many were said to be in serious condition.

Will Leave Tuesday

LONDON (Reuters) — Sir Winston Churchill will leave next Tuesday night for the Western Big Three talks at Bermuda, it was announced here today.

Third Polio Case Comes From Sidney

A new case of polio from Sidney was scheduled for admittance today in the Royal Jubilee Hospital isolation ward.

Sidney continued to be the only area of lower Vancouver Island affected by active polio.

The new case, a man, makes three the number admitted from Sidney since Friday.

Greater Victoria has now gone three weeks without a new case being reported.

AN EDITORIAL

The Right to Know

Today Victoria voters troop to the polls. Now that the campaign is over, it is vital that citizens take a look at the elegant kicking-around the cause of free speech has suffered in the past few days.

Last night, when the chairman of the Royal Theatre rally announced that there would be no debate, and no questions permitted from the floor, the audience roared its disapproval.

A man arose in the centre of the house. "Mr. Chairman," he said, "a point of order."

Mr. Percy Wright, the chairman, was understandably flustered. But the Premier of this province gave him his cue. He gestured violently, and in a "stage whisper" clearly audible in the fifth row, cried: "No, no, no!"

Mr. Wright disallowed the question and the meeting rolled on, exactly as blueprinted.

What the citizen on the floor wanted to know was quite obvious—where was Mr. George Wheaton, the Chamber of Commerce president, announced as the impartial chairman of this "debate?"

Today Mr. Wheaton has answered the question himself. He could not take the chair, he explained, under the terms insisted upon by the Social Credit Party. The Attorney-General, who conferred with Mr. Wheaton until 6 p.m., ruled that this was a Social Credit rally and that they would draw the terms.

These terms were that Mr. Wright would be chairman of the meeting; that Mr. Wheaton's functions would be solely the introduction of party candidates; that there would be no debate; and—most important—no rebuttal, and no questions from the floor.

Now let us consider another incident. Last week, in a street broadcast, two citizens discussed the by-election and protested the venomous propaganda then choking the air-waves. The thesis was offered by one of them that to attribute crookedness to every one in public life was "un-Canadian and almost subversive."

Within a few hours of this broadcast a protest was lodged with the CBC in Ottawa. Ironically enough, it was made by the very man whose diatribes had inspired the original protest.

Believe it or not, his complaint was enough to put an end to the free-and-easy street broadcasts, in which each party was accorded equal time to plead its cause.

This was possible under a CBC ruling which decrees that political subjects cannot be "dramatized." We fail to see how casual, street-corner comments can be interpreted as "drama," although we are aware of pitfalls in other directions. Presumably, political rallies with dance orchestras, sopranos, barber-shop quartets, hill-billy tenors (and no debate) are better for the people of Canada.

Regardless of the rightness or wrongness of the CBC rule, the net effect is clear; another medium of free discussion has been choked off by a Social Credit protest.

In the past week, then, Social Crediters have denied us three valued rights—the right to ask questions of our candidates; the right to free, open debate; the right to discuss political questions on an ad lib basis on the air.

We have, thank God, still the right to discuss the issues in our newspapers. Social Credit tried to abrogate this right in Alberta 16 years ago. The Times will resist such encroachments to the bitter end.

PHONE TIMES, TUNE CKDA FOR ELECTION RESULTS

The Times and radio station CKDA will join forces to give the Victoria public fast service on the by-election results tonight.

CKDA will broadcast the returns direct from election headquarters, as they come in from the polling stations. The Times will have a telephone service, Beacon 3131, to give out the progressive counting.

When the results are complete, Times commentators will be on the air over CKDA to analyze the significance of the election.

It is expected first returns will be available about 8.30 p.m., and the counting should be complete soon after 10 p.m. Since the alternative vote has been abolished this will give the complete election picture.

Full coverage of the election, with pictures, will appear in Wednesday's Times.

Them search parties better stay organized. Bet at least one o' th' candidates 'll need 'em after th' count t'night.

* * *

If McCarthy's goin' t' start raidin' other capitals fer victims, why don't he go direct an' git Moscow t' send him a few?

WIRE BRIEFS

Big 3 Plan Rejected

BELGRADE, Yugoslavia (UP)—Yugoslav Foreign Secretary Koca Popovic disclosed today Yugoslavia has rejected a November 13 proposal by the western Big Three, which included giving Italy administration of the allied (A) zone before calling a conference on Trieste.

Molotov Handed Notes

MOSCOW (UP) — The ambassadors of the United States, Britain and France today handed to Soviet foreign minister V. M. Molotov notes from the three western powers on the Austrian problem.

Spy Ring Still Works?

NEW YORK (UP)—Imprisoned atom spy David Greenglass has told Sen. Joseph R. McCarthy's investigating subcommittee that, as far as he knows, the Rosenberg espionage ring has never stopped its operations in its attempt to steal American radar secrets for Russia, McCarthy said today.

Hunters Missing

OCEAN FALLS, B.C. (CP) —Two 21-year-old employees of Pacific Mills, Limited, at Ocean Falls, missing since Saturday on a hunting trip, are being sought by a 20-man search party led by RCMP.

Polio Victim Mercy Plane Still Missing

EDMONTON (CP) — Twenty search planes, double the first-day armada, criss-crossed over northwestern Alberta's bush and muskeg wilds today in the hunt for a small chartered aircraft, missing since Sunday night with three men aboard.

The Cessna 180, a single-engine craft, piloted by 32-year-old Gordon McDonald of Gateway Aviation Ltd., Edmonton, and carrying seriously ill polio patient Lloyd Williams and Dr. Don Wilson of Grande Prairie, vanished on a 275-mile flight from the Peace River block town to Edmonton.

Index to Inside Pages

	Page
Federal Aid Urged for B.C. Roads	6
Council Clears Saanich Reeve	10
Cheers, Jeers and Hot Campaign	17
Cayuga to Sail for Far East	17
London Role for Canadian Actor	10
Storm Pounds Beleagured Oregon Again	12
Western Teachers Revise Salary Schedules	12
New Evidence May Clear Jazz Drummer in Alaska Slaying	12
CBC, Private Stations Agree on TV Fields	24
Gunderson Brands Padre "Liberal Propagandist"	17
Lumber Operators May Refuse to Attend Strike Conference	13
RCAF Continues Probe of Isobel Burton's Disappearance	13
Victoria May Get Reduction in Fire Insurance Rates	13

As We Live 14	Financial 11	Roberts 13
Ask the Times 13	Home Gardens 23	Sports 8 and 9
Bridge 20	Hutchison 4	Why Grow Old? 14
Churchill 7	Island Digest 5	Women 14 and 15
Classified 18	Penny Saver 14	Your Horoscope 20
Comics 23	Prairie Roundup 5	
Entertainment 16	Radio and TV 19	

Lost Searcher Found in Sooke Hills

LATE SPORT RACES | **FOUR STAR FINAL** | NEWS FLASHES STOCKS

Weather: Cloudy, Few Showers
Details on Page 5

Victoria Daily Times

The Home Paper
TELEPHONE B3131
NIGHT
Circulation (to 8 p.m.) -- B 3131
Classified (to 8 p.m.) ---- B 3131
Night Editor (to 11 p.m.) B 3135

VOL. 120, No. 275 ★★★★ VICTORIA, B.C., TUESDAY, NOVEMBER 24, 1953 —24 PAGES PRICE: 5 CENTS SATURDAY, 10 CENTS

SPY DOCUMENT FOUND IN OTTAWA--PEARSON

PHONE TIMES, TUNE CKDA FOR ELECTION RESULTS

The Times and radio station CKDA will join forces to give the Victoria public fast service on the by-election results tonight.

CKDA will broadcast the returns direct from election headquarters, as they come in from the polling stations. The Times will have a telephone service, Beacon 3131, to give out the progressive counting.

When the results are complete, Times commentators will be on the air over CKDA to analyze the significance of the election.

It is expected first returns will be available about 8.30 p.m., and the counting should be complete soon after 10 p.m. Since the alternative vote has been abolished this will give the complete election picture.

FINAL ★★★★ BULLETINS

LAW Burton to Appear Before CO

VANCOUVER (BUP)—An Air Force woman who vanished for 18 months from an eastern Canadian base will appear before the commanding officer of the RCAF station here Wednesday.

The Air Force said that LAW Isobel Burton, who turned herself in to the Air Force at Victoria Saturday, had been visited by her mother and father for about an hour today. (See story, Page 13.)

B.C. Soldier Presumed Dead

OTTAWA (CP)—The army today issued a Korean casualty list, reporting that eight soldiers previously reported missing in action "now for all official purposes are presumed to have died as a result of enemy action." Six still are listed as missing.

The list of presumed dead included; Cpl. Donald Perkins Hastings, PPCLI, North Vancouver.

West Jolts Russia on Austrian Pact

LONDON (UP)—The Western Big Three delivered a note to the Kremlin today expressing regret at the Soviet's delaying tactics and urging Russia to resume negotiations speedily on an Austrian state treaty, informed British sources said.

Similarly worded notes were transmitted to Soviet Foreign Minister V. M. Molotov by the ambassadors of the United States, Britain and France.

OVERNIGHT ENTRIES

BAY MEADOWS

FIRST RACE — Six furlongs:
Dr. Cal 113 — Some Doings 108
Batsun 110 — Cello Cello 110
Do It Again 115 — Black Richard 116
Beau Ajax 113 — Tombola 110
Texas Collins 105 — Tracing 110
Craigson 113 — Amphitite 112
Prince Alpine 110 — Vino Bien 115
Annahann 113 — Jim's Gem 110

SECOND RACE— Six furlongs:
Magnum 113 — Prompt Lady 112
Flying Impetus 112 — Frolic Squaw 114
Cyclone 117 — Bric Admiral 114
Trace Circle 114 — Cutshort 112
Mr. Bam 115 — Bullreturns 120
Woodlake 109 — Tricardy 102
High Regards 113 — Benatha 109
Overhead 115 — Siete-Once 114

THIRD RACE — One mile:
Speedy Boots 113 — Trinidad 116
Tabor Lass 108 — Mio Diablo 116
Jimmie's Pride 113 — Geembea 113
Velocipede 116 — Real Happy 111
My Honeybunch 113 — Heart Leaf 113
Sierra Grey 113 — Pana Way 116
Final Cross 116 — Thumb's Reward 116

FOURTH RACE— One mile:
Idol Brook 111 — B-Integrity 111
Mr. Nevada 111 — All Dance 116
A-Tolerant 114 — La Vie 116
A-Lynn Anita 113 — Macanguo 111
B-Snow Girl 111 — A-Entry.
Master Eddie 109 — B-Entry.

FIFTH RACE — Six furlongs:
Crystal Top 119 — Maraca 113
Velvet Valley 116 — Vain Boots 108
Secret Plan 113 — Hatchet Man 113
Dolly Bam 116 — Imponderable 116

SIXTH RACE — Six furlongs:
N Gordon 113 — Strong Faith 116
Royal Grace 110 — Private Abbey 117
Gran Vino 116 — La Bull 119
Who Knows 108 — I'm Going 113

SEVENTH RACE —Six furlongs:
Talking Point 103 — Dina Bam 110
Fighting Jane 108 — Wild Glory 117
Just Desert 107 — Schatzi 110

EIGHTH RACE— Mile and sixteenth:
Fuel 113 — Upkeep 107
Hypnos 113 — Parlay 113
Carbine Fire 110 — Audacious King 113
Star Chicle 110 — Bonnie Boy 113
Randwick 113 — Vinair 120
Silver Trophy 120 — Beautiful Sue 112
Fresh Guy 110 — Speedjam 110
Ready Standard 117 — Reading Time 110

SUB RACE—Mile and sixteenth:
Count Flood 113 — Speed Fairy 110
Regal Reward 113 — Texas Eden 114
Our Land 108 — Whirlingaway 120
Val Zun 113 — Glad Rags 111
Great Spirit 115 — Smokey Sue 110
Leap Year Boy 110 — Wildcrack 110
Whatodu 109 — One Sent 110
Ranch Bell 107 — Our Deal 117

BOWIE

FIRST RACE — Seven furlongs:
Rebel Coat 116 — Gay Whirl 108
Regal Twig 113 — Blow Hard 109
Michael's Angel 108 — Dilly Whilly 116
Satyrus 113 — Swashandra 106
Peace Pilate 116 — Tedson Lass 108
Keamon 109 — Lady Belmont 113
Jeanoc 116 — Trail of Gold 113
Tide Time 116 — Balle Bleu 113

SECOND RACE— Six furlongs:
Best Trick 109 — Moro 107
Moose Eye 107 — Paddy's Hat 112
Double Barrel 105 — Sassy Shirl 114
Boss Bennie 117 — Dad 114
King Wilson 117 — Beach Admiral 112
Jofield 107 — Let's Live 122
Truch Control 117 — Siren Song 114
Conquerant 107 — Revenger 112

THIRD RACE — Six furlongs:
Tom Pang Arrow 107 — Heroic Song 114
Froggy 114 — Tenure 120
Larry A 106 — Seebit 115
Witch Way 114 — Chanter 114
Deep River 109 — Agrippa 114
Battle Fury 106 — John's Folly 109

FOURTH RACE— Mile and sixteenth:
Beautiful Lass 112 — Plateoon 114
Cotton Ginny 113 — Dover Doll 102
Weird Music 109 — Avon Lady 108
Dezer 106 — Violinist 117
Denna Boorse 113

FIFTH RACE — Mile and sixteenth:
Cap-A-Pie 114 — Babs Whey 117
Docteur 116 — Docedoc 117
Bea Marony 112 — Go A Bit 111
Turgueneff 120 — Refresher 108
Geoffrey G 120 — Resilient 111
Meloso 114 — Nestrebor 111
Atomic Fleet 116

SIXTH RACE — Six furlongs:
Isle of Bond 120 — Chief Panelli 112
Expletive 112 — Blue Law 106
Pacific Ocean 109 — Africance 106
Jeannie C 105 — High Traffic 108
Dashing By 108 — Big Print 112
Landseair 116 — Nullify 112
Four Chances 112 — Fly-Lo 123
Copper Kettle 112

SEVENTH RACE —Mile & sixteenth:
Attention Sir 116 — Joann's Boots 108
Blue Mirage 108 — Wee Wah 107
Drakensberg 108 — Reaction 106
Certina 116 — Book Match 112
Eland 112 — Nunca Nunca 108

EIGHTH RACE— Mile and sixteenth:
Partners-All 110 — Juldee 117
Sea Island 112 — Prom 111
Carrousel 112 — Chan 115
Bowline 104 — Tuscania 112
Tyrus 112 — Fairy Sea 107
Wide-Eyed 109 — Colony Page 115
Dynamite B 112 — Overdone 110
Sac Squaw 109 — Broken Strip 112

SELECTIONS

BAY MEADOWS

1—Some Doings, Beau Ajax, Black Richard.
2—Cutshort, Prompt Lady, Mr. Bam.
3—Pana Way, Geemba, My Honeybunch.
4—Master Eddie, Lynn Anita, Tolerant.
5—Secret Plan, Vain Boots, Maraca.
6—La Bull, Royal Grace, Gran Vino.
7—Talking Point, Just Desert, Dina Bam.
8—Audacious King, Silver Trophy, Carbine Fire.
9—Regal Reward, Our Deal, Val Zun.
Best Bet—Talking Point.

BOWIE

1—Dilly Whilly, Satyrus, Lady Belmont.
2—Let's Live, Conquerant, King Wilson.
3—Seebit, Tenure, Chanter.
4—Violinist, Cotton Ginny, Denna Boorse.
5—Resilient, Bea Marony, Go A Bit.
6—Big Print, Nullify, Four Chances.
7—Drakensberg, Blue Mirage, Joann's Boots.
8—Sea Island, Partners-All, Juldee.
Best Bet—Drakensberg.

RACE RESULTS

BAY MEADOWS

First Race—
Santa Reigh (Harmatz) $14.00 $5.40 $4.60
Wheat Hauler (Volzke) — 5.10 4.20
Slick Pigeon (Peterson) — — 12.60
Time—1:16 3-5
Second Race—
Sea Kid (Burgin) $62.30 $24.50 $13.30
Seattle Belle (Volzke) — 14.00 8.50
Wantado (Zehr) — — 5.50
Time—1.16.
Third Race—
Greg's Abbey (Shoemkr) $4.70 $3.50 $2.90
Sheer Speed (Parnell) — 4.90 3.20
Mike's Guy (Miller) — — 2.70
Time—1.17 1-5.

BOWIE

First Race—
Sausalito (Gorman) $11.60 $5.00 $3.20
Streamlined (Small) — 5.60 3.60
Old Francine (Blum) — — 2.80
Time—1.15.
Second Race—
Bofus (Rotz) $34.40 $15.20 $10.40
Nordic (Mitchell) — 16.80 10.80
Pennfleur (Korte) — — 4.20
Time—1.13 1-5.
Third Race—
Don't Argue (Wdmn) $20.40 $12.00 $7.20
Glory's Crown (Rotz) — 26.60 15.00
Bimfort (Korte) — — 7.80
Time—1.12 2-5.
Fourth Race—
Snare (Gorman) $6.20 $4.00 $2.60
Reaping Gun (Shuk) — 5.40 3.00
Demfleet (Rotz) — — 2.40
Time—1.12 4-5.
Fifth Race—
Lajele (Lazarell) $10.80 $6.40 $5.00
Sour Note (Dimauro) — 7.60 6.20
Sheriff Bracey (Hrtack) — — 13.20
Time—1.13.
Sixth Race—
Guy (Shuk) $6.80 $4.20 $3.20
One Throw (Gorman) — 5.40 3.80
Mully S (Lassner) — — 6.00
Time—1.52.
Seventh Race—
Fighting Fleet (Culmone) $10.80 $5.40 $4.20
Frivolity (Blum) — 7.60 4.60
First Nighter (Stynson) — — 4.80
Time—1.54.
Eighth Race—
First Star (Regalbuto) $10.60 $5.20 $3.60
Lucky Lady (Korte) — 4.60 3.60
Flag Request (Hartack) — — 3.60
Time—1.49 1-5.

Bermuda Greets Queen, Duke

HAMILTON, Bermuda (UP)—Queen Elizabeth II became the first reigning monarch ever to visit this pleasure outpost of Empire today, and excited Bermudians gave her a fitting welcome.

The American-built Stratocruiser Canopus, which carried the Queen and the Duke of Edinburgh across the Atlantic via Gander, Newfoundland, put down at Bermuda's civil air terminal at 9.55 a.m. (5.55 a.m., PST).

It was the first major stop on the Queen's six-month tour, the first globe-circling trip undertaken by a British monarch.

The arrival of the Queen and her husband touched off a carefully prepared program for one of the biggest celebrations in the 350-year-old history of Britain's oldest self-governing colony. The royal couple will remain in Bermuda only 20 hours before proceeding to Jamica.

About 500 Bermudians, some of whom had waited more than three hours, cheered as the giant plane landed with royal standard flying and taxied to the welcoming platform.

Wearing an aquamarine print dress and long white gloves, the smiling young Queen stepped out of the BOAC airliner precisely at 10 a.m. Behind her came her husband the duke, dressed in the uniform of an admiral of the Royal Navy.

The welcomers were headed by Lt.-Gen Sir Alexander Hood, royal governor, his wife and daughter.

(Continued on Page 22)

Ron Murray in hospital with Nurse Maria Lucky.

AN EDITORIAL

The Right to Know

Today Victoria voters troop to the polls. Now that the campaign is over, it is vital that citizens take a look at the elegant kicking-around the cause of free speech has suffered in the past few days.

Last night, when the chairman of the Royal Theatre rally announced that there would be no debate, and no questions permitted from the floor, the audience roared its disapproval.

A man arose in the centre of the house. "Mr. Chairman," he said, "a point of order."

Mr. Percy Wright, the chairman, was understandably flustered. But the Premier of this province gave him his cue. He gestured violently, and in a "stage whisper" clearly audible in the fifth row, cried: "No, no, no!"

Mr. Wright disallowed the question and the meeting rolled on, exactly as blueprinted.

What the citizen on the floor wanted to know was quite obvious—where was Mr. George Wheaton, the Chamber of Commerce president, announced as the impartial chairman of this "debate?"

Today Mr. Wheaton has answered the question himself. He could not take the chair, he explained, under the terms insisted upon by the Social Credit Party. The Attorney-General, who conferred with Mr. Wheaton until 6 p.m., ruled that this was a Social Credit rally and that they would draw the terms.

These terms were that Mr. Wright would be chairman of the meeting; that Mr. Wheaton's functions would be solely the introduction of party candidates; that there would be no debate; and—most important—no rebuttal, and no questions from the floor.

Now let us consider another incident. Last week, in a street broadcast, two citizens discussed the by-election and protested the venomous propaganda then choking the air-waves. The thesis was offered by one of them that to attribute crookedness to every one in public life was "un-Canadian and almost subversive."

Within a few hours of this broadcast a protest was lodged with the CBC in Ottawa. Ironically enough, it was made by the very man whose diatribes had inspired the original protest.

Believe it or not, his complaint was enough to put an end to the free-and-easy street broadcasts, in which each party was accorded equal time to plead its cause.

This was possible under a CBC ruling which decrees that political subjects cannot be "dramatized." We fail to see how casual, street-corner comments can be interpreted as "drama," although we are aware of pitfalls in other directions. Presumably, political rallies with dance orchestras, sopranos, barber-shop quartets, hill-billy tenors (and no debate) are better for the people of Canada.

Regardless of the rightness or wrongness of the CBC rule, the net effect is clear; another medium of free discussion has been choked off by a Social Credit protest.

In the past week, then, Social Crediters have denied us three valued rights—the right to ask questions of our candidates; the right to free, open debate; the right to discuss political questions on an ad lib basis on the air.

We have, thank God, still the right to discuss the issues in our newspapers. Social Credit tried to abrogate this right in Alberta 16 years ago. The Times will resist such encroachments to the bitter end.

EXCLUSIVE TIMES INTERVIEW

Lost Hunter Thanks Rescuers, Had Just About Given Up Hope

By PETE LOUDON

Bone-weary, bruised and weakened from a 50-hour fight for survival in a canyon-scarred wilderness 15 miles west of Sooke, Ronald Murray spoke his gratitude to his rescuers from a hospital bed today.

He was brought out of the woods late Monday afternoon as the bulk of 1,500 searchers wearily headed home.

In an exclusive Times interview, he told the story of his ordeal in halting phrases with a voice trembling with emotion.

Hunger and desperation had killed his hopes bare hours before a five-man party of Sooke loggers found him, at about 2 Monday afternoon.

He said he had saved one shell for the rifle which he had kept with him since becoming separated from a hunting companion Saturday just after noon.

The pair had penetrated deep into the rugged Muir Creek area and had agreed to separate to hunt a heavily brushed ridge.

"Everything looks the same up there," he said in describing how he had descended the wrong side of the hill when he had completed his sweep along the ridge.

"I had no food and only eight shells. They were gone by Sunday morning except for one which I kept with me. I thought I might meet a cougar," he added.

(Continued on Page 22)

LAST OF LOST SEARCHERS AT SOOKE FOUND

A second man missing in rugged Sooke forest was found at 2.30 this afternoon.

William Sidney Smith, 23, 145 Burdett Avenue was reported in good condition after being missing since 4 p.m. Monday.

He became lost while searching for Ronald Murray, a hunter, who was missing over two days.

Murray was rescued in exhausted condition shortly before Smith was reported missing.

Four other members of search parties spent the night in the woods. Three of them were together and were found today by early morning searchers attracted by a fire they had lighted.

The fourth man, whose name is believed to be Duffus, walked out of the woods after a cold night, and surprised search leaders who were unaware of his predicament.

A search party led by the RCMP had been scouring the district since early morning searching for Smith.

He walked to the Elder Logging Camp wet, tired and hungry, after finding his bearings.

He told the Times by long distance telephone:

"I didn't panic when I knew I was lost. I knew there was no sense continuing, so I stayed put. Slept under two trees last night. It was the only shelter I could find. Then today I heard logging trucks far away and I followed the sound. I came out along Muir Creek."

'Fairly Steady' Vote In City By-Election

Voting in the Victoria by-election is "fairly steady", Returning Officer Alan B. Macfarlane said today.

Voting was quite brisk in the early hours as many Victorians cast ballots before going to work, but it tapered off in mid-morning.

The polls close at 8 p.m. and the returning officer expects to announce the winner between 9.30 and 10 p.m.

The hectic campaign wound up Monday night at the Royal Theatre where a scheduled all-candidate "debate" turned into straightforward speech-making when rebuttals and questions were not permitted. George Wheaton, Chamber of Commerce president, declined to act as chairman because of the Socred ruling. (See stories on page 17).

The by-election marks a return to the single choice "X" system of voting after B.C. went through two general elections under the alternative voting system.

The contest also marks the first time 19 and 20-year-olds in B.C. have been able to vote.

Them search parties better stay organized. Bet at least one o' th' candidates 'll need 'em after th' count t'night.

* * *

If McCarthy's goin' t' start raidin' other capitals fer victims, why don't he go direct an' git Moscow t' send him a few?

U.S. Can See Gouzenko

(Compiled from CP, UP Dispatches)

NEW YORK—L. B. Pearson, Canadian External Affairs Minister, said today the government has found the document relating to discussions between a "high-placed" Canadian source and the U.S. government about Harry Dexter White.

Pearson told a UN Correspondents Association luncheon meeting that the document will be made public in the House of Commons Wednesday when a full government statement is made on the U.S. State Department's second request for permission for congressional investigators to interview Igor Gouzenko.

SHOULD BE END

He expected it to terminate the Gouzenko affair.

Pearson dealt lightly with reports published in Canadian newspapers that the U.S. Senate internal security subcommittee intended to implicate him in Communist espionage charges on evidence given by former Red courier Elizabeth Bentley.

Pearson said that Canada would not prevent American authorities from questioning Gouzenko, the former code clerk at the Soviet Embassy in Ottawa who broke the Canadian spy case in 1946.

He said that Gouzenko had been questioned many times in the last six or seven years and that representatives of the Federal Bureau of Investigation were present on some of these occasions. On other occasions, Pearson said a full transcript of all that Gouzenko had said was sent to the FBI.

Pearson said he was absolutely certain that Gouzenko had nothing new, either facts or views, to offer to U.S. congressional questioners. He emphasized, however, that Gouzenko is a Canadian citizen living under RCMP guard in Ontario at his own request.

He can give up this special protection any time he wants to, Pearson said. Canada would have no objection to questioning by American representatives if Gouzenko agreed. But he could not guarantee to maintain the anonymity under which Gouzenko has been living.

LOSE PROTECTION

If, for instance, Gouzenko decided to go to the United States—which he was free to do—it would mean losing his protective status and anonymity.

"It will be up to him to decide whether he wants to go," Pearson said.

Meanwhile the Toronto Telegram says today in a front-page story that Col. Robert McCormick of Chicago, publisher of the Chicago Tribune and Washington Times-Herald, is "manipulating the strings" in a "smear campaign" in the United States against Lester B. Pearson, Canadian minister of external affairs.

Third Polio Case Comes From Sidney

A new case of polio from Sidney was scheduled for admittance today in the Royal Jubilee Hospital isolation ward.

Sidney continued to be the only area of lower Vancouver Island affected by active polio.

The new case, a man, makes three the number admitted from Sidney since Friday.

Greater Victoria has now gone three weeks without a new case being reported.